AN AMERICAN PAPER FOR AMERICANS

Chicago Daily Tribune

THE WORLD'S GREATEST NEWSPAPER

"TAKE HER DOWN!" —Comdr. Howard W. Gilmore

★★ FINAL

VOLUME CIII.—NO. 306 C [REG. U. S. PAT. OFFICE, COPYRIGHT 1944 BY THE CHICAGO TRIBUNE.] FRIDAY, DECEMBER 22, 1944. —26 PAGES THIS PAPER CONSISTS OF TWO SECTIONS—SECTION ONE THREE CENTS PAY NO MORE

BIG NAZI OFFENSIVE GAINS! CUT ALLIED ROAD TO LIEGE

DEMANDS FULL NEWS BE GIVEN TO U. S. TROOPS

Shafer Calls Service Paper a Failure.

BY WILLARD EDWARDS.
[Chicago Tribune Press Service.]

Washington, D. C., Dec. 21.—Rep. Shafer [R., Mich.], one of 15 congressmen just returned from a 14,500 mile tour of European battle fronts, reported to Secretary of War Stimson today that the Stars and Stripes, news organ for troops abroad, has made a miserable failure of furnishing home news to American troops in France.

Shafer said also that the office of war information has bungled its propaganda job in France with the result that the French people have been misled by British propagandists into believing that careless bombing by American planes caused needless destruction of property.

A Complete Picture.

The pressing need in France, the Michigan congressman told Stimson, was for Paris editions of American newspapers to give the G. I.s a complete picture of conditions at home instead of the distorted versions, tinged with a New Deal slant, which they find in the Stars and Stripes.

"Our boys in France are not getting the truth about home any more than we at home have been getting the truth about the war in Europe," Shafer asserted. "The troops complain that they do not get enough home news. They get plenty in the Stars and Stripes about President Roosevelt saying this and that and other New Deal propaganda, along with a bunch of boiler plate material. A better job of giving the news is done in the Mediterranean edition of the Stars and Stripes.

Few in Top Positions.

"My impression is that the psychological warfare branch of the war department could do a far better job of giving the men genuine news. They put out an 8 page daily packed with news but it apparently goes only to a few men in top positions. What is drastically needed is a locally edited edition of an American newspaper.

"For a long time, the only English printed newspaper in Paris was the London Daily Mail. The British broadcasting service also made our OWI radio propaganda service look foolish.

"The sad fact is that the liberated people of France are not too friendly toward Americans due to our failure to get the truth to them and offset British misrepresentations. The French think, for example, that the British have equipped the first French army, which is doing a fine job around Strasbourg, while the fact is that the United States completely equipped it.

Actually the British.

"Again, the French have been led to believe that American planes not only destroyed the harbor at Le Havre but by careless bombing reduced the city to rubble and ashes for 10 or 12 blocks around the waterfront. The BBC told them it was the Americans, whereas it was actually the British air force. We have put the harbor back into working order but the people still believe we destroyed their property needlessly.

"We are spending millions upon millions on a propaganda and information service which is an utter failure. I told Secretary Stimson drastic steps should be taken to clean up this situation."

Rep. Harness [R., Ind.], another of the congressional tourists, also agreed that "a two way censorship is keeping our boys overseas from knowing what is going on here in the United States and keeping our people at home from knowing enough of what is going on in Europe."

The Stars and Stripes, Harness agreed, is furnishing faulty information.

[OWI reports on its work in France. Army and French authorities balk Tribune effort to print service paper in Paris. Stories on page 6.]

Joan Breaks, Flees Witness Chair in Tears

BY MARCIA WINN.
(Picture on back page.)
[Chicago Tribune Press Service.]

Los Angeles, Cal., Dec. 21.—Introduction into the Chaplin paternity trial of a letter in which Joan Berry referred to herself as a "cheap good [sic] digger" caused Miss Berry to rush out of the witness stand in sobs and open protest today.

The letter was one she wrote to Chaplin from Tulsa, Okla., in mid-November, 1942, a month or more before the conception of her baby daughter, Carol Ann, with whose paternity she charges the ex-comedian. In it she called herself "crazy and inarticulate," compared Chaplin to eternity, said she was in Tulsa "to go thru a cheap intrigue for a few stinking dollars," and asked: "Why do we have to grow up into cheap, good [sic]-digging little——?"

Its introduction and the stormy scene it precipitated brought to a climax a day in which Miss Berry, the only witness of the day, wept, sobbed, borrowed a handkerchief from a lady juror [or rather accepted a proffered handkerchief] and created one dramatic scene after another, none, however, so dramatic as this, the final one.

Judge Suggests Recess.

It brought a quick, gentle offer from Judge Henry M. Willis to adjourn court for the day, a ready acceptance of that offer by Charles E. [Pat] Millikan, Chaplin's attorney, and an insistence by Joseph Scott, attorney for Miss Berry and child, that the trial go on. "Your honor," he said, propelling the sobbing young woman back into the witness stand, "this mother is very apologetic."

Millikan proved himself masterly and astute. After the reading of the letter, the second introduced as evidence for the defense during Miss Berry's cross-examination today, he asked only four questions. His tone was gentle, solicitous, deferential, as it has been thruout in dealing with Miss Berry. His questions were brief and cogent. He then abruptly concluded his cross-examination, giving the seven women and five men on the jury the four day Christmas recess in which to reflect upon the amazing testimony they heard today.

Admits Three Notes.

That included admission by Miss Berry of authorship of three notes, which the defense contends she wrote to Hans Reusch, a young writer, altho she claimed one, the one stating "it doesn't . . . sense make this passion—love—I bear for you," was intended for Chaplin. It included her violent protest, "But you're just bringing in people who are not important!," when the name of Reusch was mentioned.

It included her admission that J. Paul Getty, a Tulsa oil millionaire, paid her Tulsa hotel bill in November, 1942, and gave her funds with which to settle her Beverly Hills bills. It included her denial of a deposition allegedly taken from her by Tulsa police in January, 1943, in

[Continued on page 13, column 1.]

THE WEATHER

FRIDAY, DECEMBER, 22, 1944.

Sunrise, 8:16. Sunset, 5:23. Moonset, 1:21 a. m. tomorrow. Morning star, Jupiter; evening star, Venus; night luminary, Saturn.

CHICAGO AND VICINITY: Increasing cloudiness and a little warmer today; snow flurries this afternoon and tonight, becoming fair and cold again late tonight and tomorrow; fresh winds diminishing late tonight. High today, 30; low tonight, 8; high tomorrow, 14.

ILLINOIS: Increasing cloudiness and slightly warmer in north today; snow flurries tonight; tomorrow fair and cold.

TEMPERATURES IN CHICAGO.
For 24 hours ended 3 a. m., Dec. 22.

3 a. m.	*21	11 a. m.	9
4 a. m.	19	Noon	10
5 a. m.	17	1 p. m.	11
6 a. m.	15	2 p. m.	12
7 a. m.	13	3 p. m.	12
8 a. m.	11	4 p. m.	11
9 a. m.	8	5 p. m.	10
10 a. m.	8	6 p. m.	7
7 p. m.	5		
8 p. m.	4		
9 p. m.	3		
10 p. m.	1		
11 p. m.	†0		
Midn't	0		
1 a. m.	0		
2 a. m.	0		

*High. †Low.

For 24 hours ended 7:30 p. m., Dec. 21. Mean temperature, 18; normal, 25; excess since Jan. 1, 907 degrees. Precipitation, trace; deficiency since Jan. 1, 6.27 inches. Highest wind velocity, 20 miles an hour. Relative humidity, 7:30 a. m., 69 per cent; 1:30 p. m., 60; 7:30 p. m., 64.

[Official weather report on page 12.]

Total average net paid circulation
NOVEMBER, 1944
DAILY *in excess of* 965,000
THE CHICAGO TRIBUNE

MEMO TO F.D.R.

Mr. President:
For three long years you let us think
The famed Atlantic Charter, Inc.,
Was signed and sealed and guaranteed
By which all nations would be freed.
We scanned its sections—One to Eight—
We saw the names attached—the date—
The "Winston Churchill" "F. D. R."
And thought it meant the end of war.
But now we're told the document
Was just a memo of intent,
An idyl written on a boat
When you were fishing—for our vote.
Atlantic Charter

MUSEUM GETS RID OF 'ATLANTIC CHARTER'; IT'S SO CONFUSING

[Chicago Tribune Press Service.]

Washington, D. C., Dec. 21.—The Atlantic Charter—or what the world had come to know as the Atlantic Charter—has been withdrawn from the exhibits of the national museum.

The big poster, bearing the names of President Roosevelt and Prime Minister Churchill, was ordered removed from the museum lobby by Director Alexander Wetmore after Mr. Roosevelt disclosed that the charter was never a sealed signed document, but only a memo.

Wetmore today said he ordered the poster taken down to avoid confusion after several visitors had asked if it were the original Atlantic charter.

Wetmore said the poster was supplied by Elmer Davis' office of war information.

The OWI said it had printed 244,000 copies of the supposed charter for the public institutions and schools it supplies with information. OWI said the cost to the taxpayers was $2,912.40.

Mr. Roosevelt explained about the charter on Tuesday after doubt as to its existence had been expressed in congress. He said that many pieces of paper upon which he and Mr. Churchill scribbled their proposals were pieced together, revised, and then made public.

The national museum is a unit of the Smithsonian institution.

Tribune Features

Crossword Puzzles	Page 2
Dick Tracy	Page 23
Editorials	Page 10
Friend of the Yanks	Page 10
Gasoline Alley	Page 13
Gumps	Page 8
Harold Teen	Page 14
Inquiring Camera Girl	Page 7
Moon Mullins	Page 19
Neighbors	Page 11
Obituaries	Page 12
Orphan Annie	Page 23
Radio Programs	Page 22
Smilin' Jack	Page 20
Smitty	Page 14
Terry	Page 12
Thru the Looking Glass	Page 15
Winnie Winkle	Page 14

Nazis Capture Chicago Gifts; a Pay Roll Pays Off in Death

Unwilling Santas

BY WILLIAM STRAND.
[Chicago Tribune Press Service.]

WITH THE U. S. 1ST ARMY IN HURTGEN FOREST, Germany, Dec. 20 [Delayed].—You can take the word of Chicagoland members of a front line anti-aircraft unit which beat a hasty retreat when advancing German columns surprised them at breakfast five days ago—they'll never again believe those stickers that read: "Don't Open Until Christmas."

Typical of the surprise achieved by the Nazi drive, this outfit learned the attack had started when they looked out of the windows of their billet and saw Nazi Tiger tanks rolling down the street of the wayside village, where they had been quartered for several weeks. It wasn't until after their escape, literally under the muzzles of enemy 88 mm. guns, that some one remembered they had left behind several bags of unopened Yule packages, which they had agreed to open together on Christmas eve.

Loses $150 Savings.

Pvt. Walter Weinschreider, 3421 S. Union st., Chicago, is probably the unhappiest of all. He lost $150 in savings along with his watchmaker's tools which he used to clean and repair his comrades' timepieces. "And that's not all," he added. "Three of my customers' watches are back there, too."

Pvt. Thomas Mannion, 1624 Sedgwick st., Chicago, and Sgt. Kay Spino, 942 W. Polk st., Chicago, thought the Germans would have a merry Christmas, thanks to their relatives, but they promised their best efforts to make it as unmerry as possible whenever they get a chance. Perhaps, it was the memory of their packages in the mail bags reposing in their former billets, which led to their unit getting three enemy planes last night during a strafing attack.

"I never saw men get to their posts so quickly or heard guns begin firing as fast," said Lt. Fred Steen, Munising, Mich., the unit's chaplain.

Graphic Story of Escape.

The chaplain told a graphic story of the unit's escape. When tanks were seen rolling thru the street before their eyes, truck drivers ran out the back door and got their vehicles started while their comrades piled into the rear, lying flat on the floor and partly concealed by the sideboards.

Then, he continued, after one tank followed by a half-track rolled past the building with the next tank still a distance away, the trucks sped into the street, streaking in the opposite direction from the German column before turning into a side street.

As in the case of other units, which were cut off by the rapid Nazi advance, this unit lost a large amount of its equipment. According to T-4 Allan Rothey, 4742 S. Loomis st., Chicago, some, chiefly 40 mm. guns, had been salvaged by the men who slipped back into town and towed them away under darkness.

Cash Is Saved

WITH AMERICAN FORCES IN LUXEMBURG, Dec. 21 (AP).—Delivering the company pay roll ordinarily is a routine job, but not when a surprise German counter-offensive is on.

Lt. Richard McConnell of Ithaca, N. Y., headed for a village northeast of Luxemburg Saturday with about $1,400 in francs, not knowing that the Germans had launched a large scale offensive a few hours before and had overrun the town to which he was going.

He found the village streets deserted and there were shots from the buildings. He leaped from one side of the jeep and his driver jumped from the other.

Nazis Are All Over.

But every building he ran into he found Germans. So, like a sensible man, he surrendered with his bulging cash bag.

The German sergeant in charge of the detail which captured him was interested in the money. He started to march McConnell to a German lieutenant, but made an unfortunate choice of routes, since it led right past the hotel, which was the only sizable building still held by the Americans.

Pick Off One by One.

Lt. Joe Miller of Westhaven, Conn., one of the officers in the hotel with about 35 men, described the scene from then on like this:

"We saw eight Krauts coming down the street with Lt. McConnell in front. We knew if we fired haphazardly they probably would shoot him. But the men inside the building began calling softly to each other, 'I'll take the first one closest to him,' 'I'll take the next one,' and so on.

"Then the men opened up and on the first volley we killed six of the eight. McConnell and the two Germans hit the ditch and then ran into a small shed near our hotel. Unfortunately for the Germans they picked a shed where we had some men and a tommygun. Our men killed one of them and wounded the other while the lieutenant made his way into our hotel with all the cash."

PRESS ON 32 MILES INSIDE BELGIUM; YANKS CRUSH ONE PANZER SPEARHEAD

T.N.T. Men Dodge Enemy and Blast Rescue Bridge.

The story of the American stand at Stavelot, Belgian funnel town for the German offensive, has become one of the classics of this war. Four times heavy German blows were beaten off. Then 60 German tanks were trapped near the village. When German armor attempted to break thru and rescue the remnants, American tank destroyers smashed the drive and destroyed five captured American Sherman tanks manned by German crews. The following stories tell how American engineers blew up a bridge separating large Nazi forces from Stavelot and of fighting along the Ambleve river, which runs thru the town.)

BY JOHN THOMPSON.
[Chicago Tribune Press Service.]

WITH THE U. S. 1ST ARMY ON THE WESTERN FRONT, Dec. 20 [Delayed].—The hitherto unimportant small town of Stavelot, five miles southwest of Malmedy and seven miles south of Belgium's historic health resort of Spa, has a good bridge across the Ambleve river. It, like Malmedy, is on a hard road leading to Verviers and Liege. Hence the Germans' interest in capturing this river portal.

The Germans yesterday had reached the corner of the town lying on the south side of the river.

The ancient five span bridge of stone and brick [built in 1770] had not been blown up. The Germans sought to hold the bridge intact to move more tanks across to support a force of some 60 tanks and 200 vehicles, which had crossed and were cornered between the Americans, the river, and a dense forest on the north bank of the river.

Wait Till Dark.

Yesterday afternoon our engineers sneaked down to the river edge, planning to blow up one span. But the Germans, holding sternly on a sloping hill across the gorge-like river, opened fire from perfect observation posts.

So Capt. James Rice, Richmond, Cal., an engineer captain, led his men back several blocks, waiting until dark. Then he gathered together Lt. Leland Cofer, Kansas City, Mo., and 11 demolition experts, including Pvt. John Olson of Chicago [whose twin brother, Barney, is a truck driver with the same en-

[Continued on page 2, column 5.]

War Summaries

WESTERN FRONT — Nazi offensive rolls ahead unchecked. Page 1.
LONDON — Russians 16 miles inside central Slovakia. Page 4.
MacARTHUR HDQ. — Yanks now using Mindoro air base. Page 5.

U.S. RUSHES AID FROM 2 AREAS, BERLIN ASSERTS

LONDON, Dec. 21 (AP).—German broadcasts asserted tonight that Field Marshal von Rundstedt's "steam roller offensive" had cut the vital Liege-Bastogne highway "on a broad front" and was driving the "enemy to the Meuse valley"—some 35 miles farther west.

Berlin radio accounts said the Germans had torn a 62 mile wide gap in the center of the allied western front, one drive heading for the Meuse valley and another to the south pointed toward Sedan in France.

Capt. Ludwig Sertorius, German Transocean news agency correspondent, said the allies were attempting to thrust against both flanks of the German penetration, from the Aachen area [of the American 1st and 9th armies] in the north and from northern Lorraine on the south. He said the United States' 3d army had rushed north into southern Luxemburg in an attempt to stem the drive pointed toward Sedan.

Unchecked in Ardennes.

"Enemy efforts to check the German advance in the Ardennes forest by means of rashly flung in motorized units has so far not resulted in establishment of a coherent front able to stop us," Sertorius said.

Perhaps implying that the fortress city of Liege is one of the German objectives, Sertorius commented, "it is interesting to note that the German war bulletin only mentions London and Antwerp being subjected to our long range [V-2 rocket bombs] fire while on the previous day Liege also was on that list."

DNB news agency quoted a German military spokesman as saying that Nazi forces had completely crossed the northern part of Luxemburg, south of the Stavelot-Werbomont sector, and that "the fighting takes place mainly on Belgian soil."

Use "Replenished" Infantry.

Dr. Max Krull, an analyst for DNB, broadcast that the "offensive rolls on tonight" and "all our assault divisions have not yet been thrown in." He claimed five allied divisions "already are completely smashed" and seven others were in "hurried retreat."

The attack, he said, was backed by "rested replenished infantry divisions which are equipped with tanks of the most modern type, with special anti-tank guns and motorized artillery which develops extremely mobile fire power."

Krull said all territory overrun by the crossing of the Liege-Bastogne-Arlon highway now was firmly held, altho within it were "some remaining nests of resistance."

[German official war bulletin appears on page 2.]

Foe Three-fourths of Way Across Luxemburg.

(Map on page 2.)

PARIS, Dec. 21 (AP).—The unchecked German winter offensive rolled 32 miles thru Belgium and slashed a vital allied highway 18 miles south of the Belgian fortress of Liege, it was disclosed today.

A second and equally menacing drive swung southwestward and rumbled three-fourths of the way across Luxemburg to a point 48 miles from Sedan at the French frontier. Vanguards were 10 miles from the Belgian road center of Bastogne.

Only on the flanks in Luxemburg on the south and in the Malmedy-Stavelot sector on the north had the German advance been halted. One enemy armored spearhead, the bulk of a panzer [armored] division was being ground to bits in a trap of steel near Stavelot.

Enemy Holds Initiative.

The initiative remained definitely in the hands of the enemy. Supreme headquarters, reporting German advanced positions as of noon Tuesday, gave no hint that Field Marshal Von Runstedt's drives had spent their momentum.

Reënforced elements of Lt. Gen. Hodges' 1st army had stemmed the Germans' northward thrust. A battle raged for Malmedy, five miles northeast of Stavelot, but Americans still controled the town.

The powerful German northward drive, traveling 30 miles in three and a half days, reached the hamlet of Hablemont, 18 miles south of civilian evacuated Liege, supreme headquarters said.

Armored Force Farther On.

A report from British-Canadian headquarters said a German armored column had reached Werbomont, about two miles farther west and astride the all important lateral highway leading from Liege to Bastogne, four miles inside Belgium west of the Luxemburg frontier.

On the east of the northern flank, American forces who rewon Monschau regained several near-by villages, including Rocherath, nine miles to the southeast, which cut the base of the German bulge in Belgium and Luxemburg to 46 miles.

On the southern flank, 46 miles south of Monschau, American forces still held the Luxemburg border town of Echternach, and at last reports they no longer were surrounded.

14 Miles from Capital.

A German thrust southwest of Echternach had made some progress beyond Consdorf, which is 14 miles northeast of the little duchy's capital.

[The federal communications commission reported that the radio in the duchy's capital city of Luxemburg, which went off the air Wednesday, did not begin its scheduled broadcast period yesterday.]

A German pincer attack on American forces cut off at St. Vith, 10 miles southeast of Malmedy, had made little progress up to noon Tuesday.

The broad Luxemburg push threatened to become as serious as the thrust across Belgium.

Route of 1940 Break-Thru.

By Tuesday noon the Germans who entered Luxemburg near the northeast border town of Vianden had fought 12 miles west to a point just east of Wiltz and to near Clervaux, seven miles to the northeast.

Wiltz is less than 48 miles northeast of Sedan, where a breakthru in 1940 unhinged the Maginot line, and is 10 miles west of the key road center of Bastogne.

Field Marshal Von Rundstedt had hurled up to 15 divisions—probably more than 150,000 men—including five or six armored divisions, into this offensive.

V-bombs rained down on allied positions and rear base areas. A slackening of the main drives was interpreted in late dispatches as only pauses for regrouping and

U.S. Armies 'Outgeneraled' by Foe

BY WES GALLAGHER.

WITH AMERICAN ARMIES IN GERMANY, Dec. 21 (AP).—The struggle now in progress on the United States 1st army front is the greatest single battle in which American or British troops have been involved in this war and the initiative still is definitely in the hands of Field Marshal Von Rundstedt.

The battle is constantly growing in size, with both sides throwing in tens of thousands of men every few hours.

Many formations have been badly mauled, supplies have been used up and lost, and the infantry men in the trenches see in the German drive a feat of arms which may delay the end of the war many months.

Americans Outgeneraled.

It seems apparent that the American armies have been outgeneraled but not outfought in the first days of this attack. Individually and collectively, the junior officers and fighting men in precarious positions have risen to surprising heights.

There undoubtedly are multiple reasons for the American setback and it is going to take weeks and perhaps months to assess them truly. It was not due, however, to any shortage of men and material in the broad sense.

The allies have a superiority in men and materials along the western front and no instance has come to light to date where the defeat of any particular unit was caused by running out of ammunition or personnel shortage within the unit.

Chose Spot with Cunning.

The Germans had superiority at the point of attack and picked the place for the assault with care and cunning.

American infantrymen and tank crews were striving mightily today to take the initiative away from the Germans and in some sectors were succeeding, but the struggle had reached the critical period.

If the offensive grinds to a halt in the face of the furious doughboy defense, the battle will pass from the crucial into a new phase where Gen. Eisenhower can take steps to regain the initiative.

fresh blows, and uneasiness had spread among civilians all the way back to the Belgian capital.

Fog shrouded the front, keeping allied air might aground. Only one sortie was attempted. R. A. F. Lancasters blasted the German west front garrison and railway town of Trier back of the Luxemburg front.

More Paratroopers Land.

More paratroopers were dropped well behind the American lines and were adding to the difficulties of American attempts to reorganize for the counter-blows that must be dealt to check the German rush.

Fields crawled with German armor and roads were jammed with German transport, moving under cover of the fog.

The Germans appeared to be throwing everything in men and weapons into this push. What it amounted to was perhaps a battle to the death of the Germany army, but it was being fought on the fields of the enemy's choosing.

For security reasons, supreme headquarters was giving the ground situation on the United States 1st army front only once daily with a 48 hour time lag.

Seventh Army Gives Ground.

On the 3d army front, the Americans after nearly two weeks of bruising battle drove the last German from the heavily fortified city of Dillingen in the western Saarland.

German resistance was rising, however, on the United States 7th army front to the east. The Americans were forced to withdraw from Nieder-Schletternbach, five miles northwest of Wissembourg, and from Bundenthal, a mile and a half east.

At the eastern end of the front, the Americans were approaching Bucheiberg, strongly defended base in a clearing in Bienwald forest.

German resistance still was savage in southern Alsace, where the French were able to make only limited gains five miles northwest of Colmar.

Doughboys Win Time.

WITH THE U. S. 1ST ARMY, Dec. 21 (AP).—Valiant doughboys of the 1st army, fighting the Germans at every turn since the enemy offensive started, have provided invaluable time in which to marshal necessary forces against the deepest penetration of the American lines, a staff officer said today.

The initial onrush of the Germans has been slowed down during the last 24 hours along a part of Lt. Gen. Hodges' 1st army front. There is every likelihood that the enemy drive already has lost valuable time and in at least two instances has fallen short of immediate objectives.

One was the failure to seize the key highway network in the area south of Monschau and another was the failure to capture any of the American gasoline dumps. Both were necessary to a successful execution of the German campaign.

Find Abandoned Tanks.

Because of the fuel shortage in Germany and the failure to seize American gasoline, during the last two days many German tanks have been found abandoned by the roadsides.

There was another failure in the mission of some 500 paratroopers. They dropped in the woods adjacent to a vital road junction at night and expected to find armor linking up with them within 48 hours at the most.

Instead they sat in the woods five days until they got disgusted and decided to fight their way back to the German lines. A few were captured early and the rest now are surrounded and being eliminated.

Madrid Autoists to Get Boost in Gas Rations

MADRID, Spain, Dec. 21 (AP).—Madrid motorists received notice today of an increase in monthly gasoline rations from 5.25 gallons to 6.6 gallons beginning in January for those with cars of six to ten horsepower. The government has improved its rationing system and agricultural needs have decreased since harvest time.

Save Christmas Paper for War Use, Kelly Urges

Save all Christmas wrapping paper, boxes, cards, and paper decorations for the next waste paper drive, Mayor Kelly urged yesterday in a proclamation. He said the week beginning tomorrow and concluding Dec. 30 will be Save Waste Paper week. There still is a shortage of paper and paper products for containers for war materials, he said.

Connoisseur's choice . . . cream of the camera shots in Sunday's picture section—and Wine Guild wines . . . now advertised in Metropolitan Group Sunday pictorial sections.—Adv.

Germans Continue Advance Against Yanks in Belgium

(Story starts on page 1.)

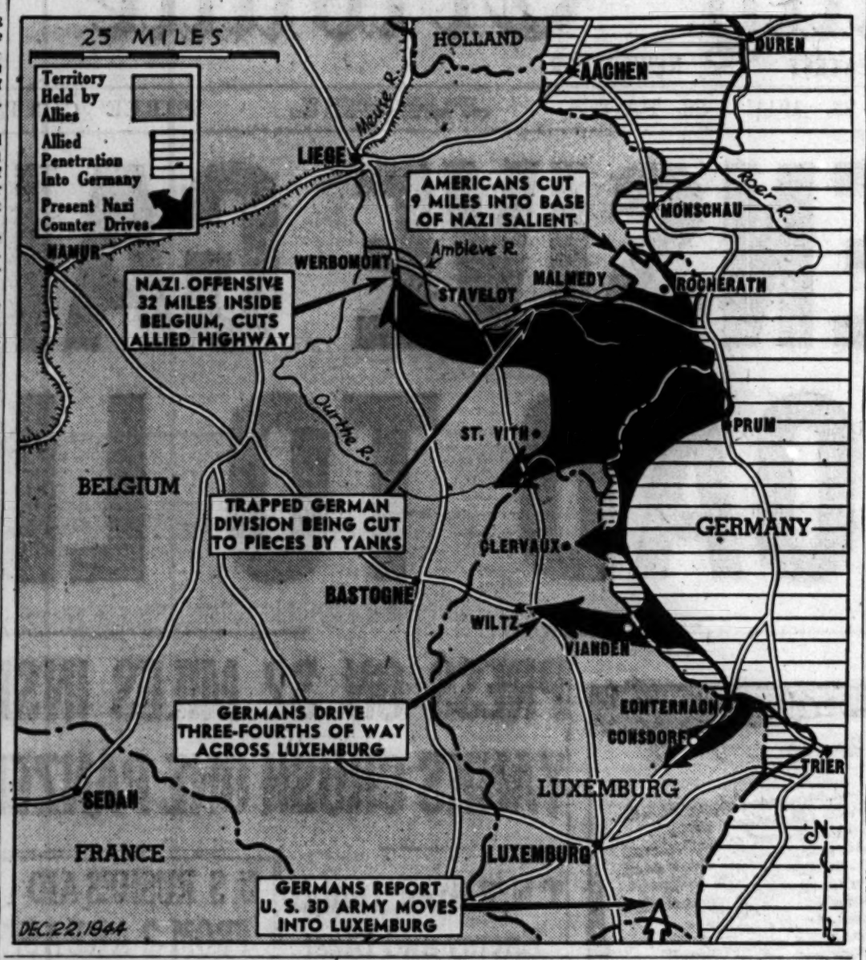

HOW T.N.T. MEN DESTROYED NAZI RESCUE BRIDGE

Chicagoan Stars in New Exploit at Stavelot.

[Continued from first page.]

gineer outfit), and Sgt. James L. McKeon of Minonk, Ill.

Next, Rice arranged for artillery fire and smoke to cover and silence the approach over the broken glass and rubble and the little band returned to the bridge.

Troops Carry T.N.T.

With the artillery blasting away, Rice and his men carried 50 pound boxes of T. N. T. onto the bridge until 1,200 pounds lay there in three piles. Then they set 30 second delay fuses and ran for cover.

"What a blow!" said Rice, a former power plant operator for a Standard Oil refinery. "It blew out the span alright.

"The moment the bridge blew the Germans opened up with every machine gun, tank and direct firing piece they had across the river. But it was too late. Cofer and a sergeant had crawled forward to peer over the debris to see what damage had been caused and just then a German plane obligingly dropped a flare and they could see everything. So could the Germans."

Meanwhile Stavelot still was ours.

FALLEN YANKS AVENGED

BEYOND STAVELOT, Belgium, Dec. 21 (AP).—A lot of courageous guys who perished while attacking across rivers all the way from the Volturno in Italy to the Moselle have been avenged here on the bloody banks of a fast flowing mountain stream named the Ambleve.

It was the night before last when crack enemy troops first tried to storm across the stream. On the opposite bank lay a unit which had made bloody crossings of such streams as the Vire, Seine, Maas, and the Wurm since coming overseas.

"Always before they lay on the other side and cut us down," said Maj. Gen. Warren C. Giles of Athens, Tenn. "This time we lay waiting. It was like shooting ducks off a pond."

First Attack Comes.

Up there where Capt. Robert L. Spiker of Morgantown, W. Va., had company B poised and waiting, fog lay heavy on the river banks. So the boys hugged the water's edge. The first thrust came at company B.

The Yanks started firing before the Germans reached midstream. More than 50 per cent of the attackers never reached this side. Those that did soon were disposed of.

The enemy tried striking farther down the river, but again was thrown back. It was daylight then and Capt. Spiker—"a rugged little guy," said Lt. Grover C. Twiner of Natchez, Miss.—pulled company B back from the bank to get a wider sweep for its weapons.

Again and again thru yesterday and last night the enemy diehards tried crossings. But Company B boys—the same gang that cracked a heavily defended sector of the Siegfried line Oct. 3—did not intend to give ground.

Shoot Grenades at Foe.

They pulled heavy weapons up to a point overlooking the crossing site. Underfoot there were deep mud and snow. Sometimes the fog dimmed targets down below, but then the riflemen handled the situation alone. They used most of their carbine ammunition and yelled for more. Until it came they fitted grenade throwers on their rifle barrels and hurled grenades among the attacking Germans.

The Yanks threw everything down on the Germans—mortars, machine gun fire—and they even called in a near-by artillery unit. If the fog sometimes impaired their aim, it also concealed them from the river crossers—just as it did for the luckless 36th division boys at the Rapido river in Italy almost a year ago.

"We burned out machine guns on them, even some rifles," said Lt. Twiner, "but still some got across the river. They piled up on this side. During pauses the boys mopped out areas where a few managed to get across. Then they got set for the next time. Hell, they even used bazookas on the Germans when they ran out of other kinds of ammunition."

As he spoke, another report came into the command post. It was "still good hunting."

FARMER DIES AT STOCK YARDS.
Charles Ross, 57, of Ross, Ia., a farmer died of a heart attack yesterday in the Exchange building, Exchange av. and Morgan st., Union stock yards.

BERLIN CLAIMS 7,000 YANKS CAPTURED IN EIFEL FOREST BATTLE

The German official war bulletin as broadcast yesterday by Berlin said:

"In the winter battle in Belgium, American formations occupying the Schnee-Eifel [forest] far back of the front were annihilated or captured yesterday [Wednesday]. Seven thousand Americans were led off into captivity.

"At the foremost attacking point our troops have penetrated Ardennes [forest] and have crossed the great Liege-Bastogne-Arlon road on a broad front. Enemy supply columns moving off toward the Meuse were caught up and rolled over by German tanks.

"Freshly brought up American formations were split into individual groups without the enemy being able to halt our advance.

"The number of prisoners now exceeds 20,000. In yesterday's fighting 43 tanks and armored vehicles as well as 50 guns were captured, and 136 tanks were destroyed.

"Long range fire on London and Antwerp continues.

"Six large enemy supply freighters totaling more than 30,000 tons were sunk in the Scheide estuary by sea fighting means of the navy."

SHOP LOOTED OF 28 NEW TIRES.
Thieves yesterday broke into Floyd Marsden's tire shop at 3858 N. Western av. and stole 28 new tires and six old ones valued at $445.

PRIEST TO PLEAD FOR BOYS SLATED TO DIE IN CHAIR

Jackson, Miss., Dec. 21 [Special].—Father Flanagan of Boys Town, Neb., will make a personal plea to Gov. Thomas L. Bailey here next week in an effort to obtain a commutation to life imprisonment of the death sentences of two 19 year old sailors, the governor said today.

The sailors, Maurice Shimniok of Madison, Wis. and Joseph Leemon of Maylene, Ala., are scheduled to be electrocuted Dec. 29 in Mississippi's portable electric chair at Waynesboro, for the murder of former Sheriff Tom S. Boykin.

Boykin had given them a car ride on a lonely road, and they bludgeoned him, slashed his throat, and left his body in a clump of bushes after robbing him. They then fled in Boykin's car.

Gov. Bailey said friends of the two youths at Meridian, Miss., where they are held in jail, had appealed to Father Flanagan to intervene in the case and that he had agreed to talk to the famous clergyman. Neither youth is a Catholic.

[Shimniok is the son of Mr. and Mrs. Martin Shimniok of 1710 Rowland av., Madison. The elder Shimniok is a machinist at Gisholt Machine Tool company, Madison. Maurice attended East High school and enlisted in the navy in 1942, when he was 17. At the time of his arrest he was stationed at Barron field, Pensacola, Fla.]

FRENCH WARNED AGAINST NAZIS IN ALLIED UNIFORMS

(Chicago Tribune Press Service.)

SUPREME HDQ., ALLIED EXPEDITIONARY FORCE, Paris, Dec. 21.—Allied military authorities today warned the people of France to be on the alert for Germans dressed in American and British uniforms who have infiltrated allied lines for purposes of sabotage.

Allied headquarters disclosed that Germans not only were wearing allied uniforms but on the front itself were using armored and transport vehicles containing British and American markings.

Frenchmen were asked to report all suspects to the nearest police station and to obey all instructions received from military authorities.

The curtain rings down—
Wonderful show!
Your honey is hungry.
Where to go?
Ricketts, of course—
Smart and delicious.
Out of this world
for midnight dishes!
RICKETTS
That POPULAR Restaurant
at the Watertower
103 East CHICAGO

WESTERN FRONT WEATHER SET UP BY GULF STREAM

Sea Warmed Winds Bring Clouds.

The weather on the western front in Europe is adversely affected by the gulf stream originating in this hemisphere, Forecaster O. T. Lay of the weather bureau here reported yesterday.

Prevailing westerly winds blowing in from the Atlantic and off the North sea, he said, are tempered by the warmer waters of the gulf stream's invisible current before passing over France and Belgium.

Produce Cloudy Skies.

The effect of the winds, which become chilled and freighted with moisture in passing over the land, Lay said, is to make for cloudy skies, relatively high humidity and a low ceiling, frequently grounding planes during this time of year.

East and south of Brussels, Belgium, where the Americans are battling to stem the German drive, the weather is cloudy 75 per cent of the time, Lay said.

Temperature Above Freezing.

At this time of the year the temperature on the Belgian front ranges from a high of 42 degrees above zero to a low of 30 above. Rainfall for the area, Lay said, averages a little over two inches a month. There is an abnormally high humidity of between 89 and 91 as compared to Chicago's average of 77.

Temperatures in the Strasbourg, France, area, farther south, average around 34 degrees above zero during December. In January, Lay said, the mean temperature for this region will drop to 31½ degrees above, just warm enough to keep the soil in a sticky, gumbo mud condition.

Chicago Daily Tribune
THE WORLD'S GREATEST NEWSPAPER
Vol. CIII. Friday, Dec. 22. No. 306.
Published daily except Sunday at Tribune Tower, 435 North Michigan avenue, Chicago 11, Illinois.
MAIL SUBSCRIPTION PRICES.
Mail subscription prices in Illinois (outside Chicago), Indiana, Iowa, Michigan, and Wisconsin: Daily Tribune only, $6.00 per year, with Sunday Tribune, $12.50 per year.
Zones 3 and 4 in states other than Illinois Indiana, Iowa, Michigan, and Wisconsin: Daily Tribune only, $7.80 per year; with Sunday Tribune, $15.00 per year.
Zones 5, 6, 7, and 8, inclusive, Canada and Mexico: Daily Tribune only, $12.00 per year; with Sunday Tribune, $28.00 per year.
Foreign: Daily Tribune only, $25.00 per year; with Sunday Tribune, $43.00 per year.
Entered as second class matter May 14, 1903, at postoffice at Chicago under the act of March 3, 1879.

R. A. F. BOMBERS RAID TARGETS IN TRIER, BONN, AND COLOGNE

LONDON, Dec. 22 [Friday]—(AP).—R. A. F. Lancaster bombers struck into Germany last night in a twin blow against freight yards at Cologne and Bonn, on the Rhine 20 miles south, after other Lancasters had made a daylight attack on the German railway town of Trier.

Even the daylight raiders, which dropped an estimated 1,800 tons of bombs, used night bombing instruments in the heavy fog.

United States 9th air force fighters rose from their bases on the continent to accompany the 200 British heavyweights to Trier, 26 miles northeast of Luxemburg City. The Lancasters returned home without loss.

Italian based United States 15th air force heavy bombers hammered rail targets at Rosenheim, 35 miles southeast of Munich.

100 HOUSEWIVES NEEDED AS PARK POLICE; PAY $140

One hundred Chicago housewives between the ages of 24 and 50 are wanted by the park district to serve as service guards at $140 a month starting pay, Blaine Hoover, superintendent of employment, said yesterday. A training class will start Dec. 27 and those wishing to serve should apply at park district headquarters in Burnham park, Hoover said. Trim blue tailored uniforms, feminine counterparts of the park police uniform, are supplied free, together with overcoats, caps, and shoes. The service guards will patrol the parks and boulevards, especially the intersections where school children cross. One hundred women already are filling service guard jobs, replacing park policemen who are in military service.

BURGLARS TAKE LAMPS.
Lamps and shades valued at $300 and $25 were taken by burglars from the shop at 1404 W. 79th st., Miss Natalie Goldstandt, the owner, told police.

Oil Ration Board Shivers; Furnace Runs Out of Oil

Portland, Ore., Dec. 21 (AP).—A ration board that hears householders' pleas for fuel oil halted work and sent its shivering volunteers home today. The board's heating plant had just run out of fuel oil.

Present Perfect

Velvety Sabots

4.25

SIZES 4½ TO 10

Wide-ribbed rayon velvet sabots in red, royal, wine or light blue.

Slingback in rich velveteen

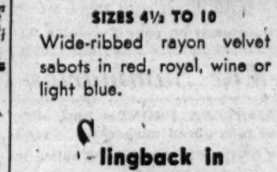

5.50

SIZES 5 TO 11
medium or wide

Red, blue, wine, or black velveteen . . . with matching patent lacing trim. Gabardine platform with all-leather soles.

Order by Mail or Phone RANdolph 9800

SHOES—MAIN FLOOR

Lane Bryant
101 N. WABASH AVE.

California "Tailor Maid"
Gift Blouses
that glorify her femininity

$3.95

This short sleeved blouse is one of our famous California made blouses. Coral, chartreuse, or white rayon crepe; 32-38.

BLOUSE SHOP—Sixth Floor

THE HUB
Henry C. Lytton & Sons
CHICAGO EVANSTON OAK PARK GARY

CONVENIENT CREDIT—SATISFACTION GUARANTEED

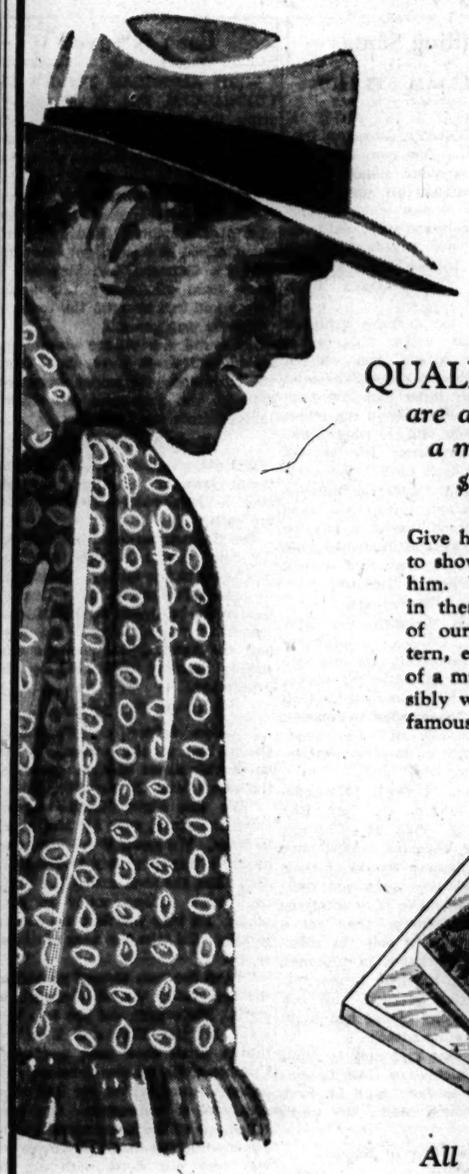

QUALITY MUFFLERS
are a sure-fire gift for a man's Christmas
$2.50 to $10

Give him quality if you wish to show your high regard for him. You'll find plenty of it in these great muffler stocks of ours. There's every pattern, every color, every kind of a muffler a man could possibly want—including the famous imported all wool Kynochs

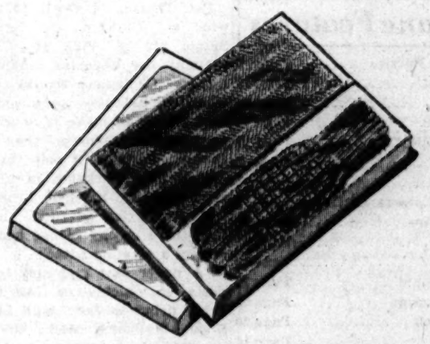

All wool glove and muffler sets
$3.50 to $5

MAURICE L ROTHSCHILD
MINNEAPOLIS State at Jackson—Chicago ST. PAUL

...an please have Santa bring us Andes Candies!

If you're playing Santa to little ones this Christmas make their dreams come true . . . with Andes Candies. Let 'em eat their fill, too . . . 'cause Andes is a wholesome food—a purely wonderful treat for kids and grown-ups alike. Limit: 1 lb. per person.

Gift Box 82c lb.

Sorry, No Mail Orders

Our shops will be closed Dec. 24th and 25th

Andes THE PEAK OF ALL Candies
50 SHOPS IN CHICAGO AND SUBURBS

CROSSWORD PUZZLE

ACROSS
1. Science of reasoning
6. Price
10. Mariner
14. Quick
15. Hideout
16. Kind of silk
17. Mother
18. Impulse
19. Small compartment
20. Beverage
21. Flow out
23. Tell
25. Greek letter
26. Foot part
27. Urge
31. Yearning without hope
35. Cries out in pain
36. Rent
38. Unity
39. Unsullied
40. Big
41. Sting
42. Letter
43. Cook stove
44. Substantial
45. Toward shelter
47. Sleeps
49. Equip
50. Boat
51. Clear-cut
55. Brother
56. Greek letter
59. Mine entrance
60. Prophet
62. Long
64. Actor
65. Wise
66. Bird
67. Asterisk
68. Border
69. Applies medicine

DOWN
1. Tibetan priest
2. Gem
3. Portal
4. Freeze
5. Breakfast foods
6. Big stick
7. Paddle
8. Portent
9. Methodical discussion
10. Hidden
11. Surface
12. Cheerful tune
13. Story
22. Public conveyance
24. Flower
25. Melody
27. Force
28. Small rodent
29. Resolve grammatically
30. Antelope
31. Bet
32. Frustrates
33. Loosen
34. Town in England
37. Unit of energy
40. Liberal giving
41. Tome
43. Sudden foray
44. Watered
46. Author
48. Organ
51. Obstructs
52. Redact
53. Mountain peak
54. Lifeless
56. Unfettered
58. Appendages
57. Branched diagram
58. Insects
61. Ovum
63. Self

Puzzle of Thursday, December 21, Solved

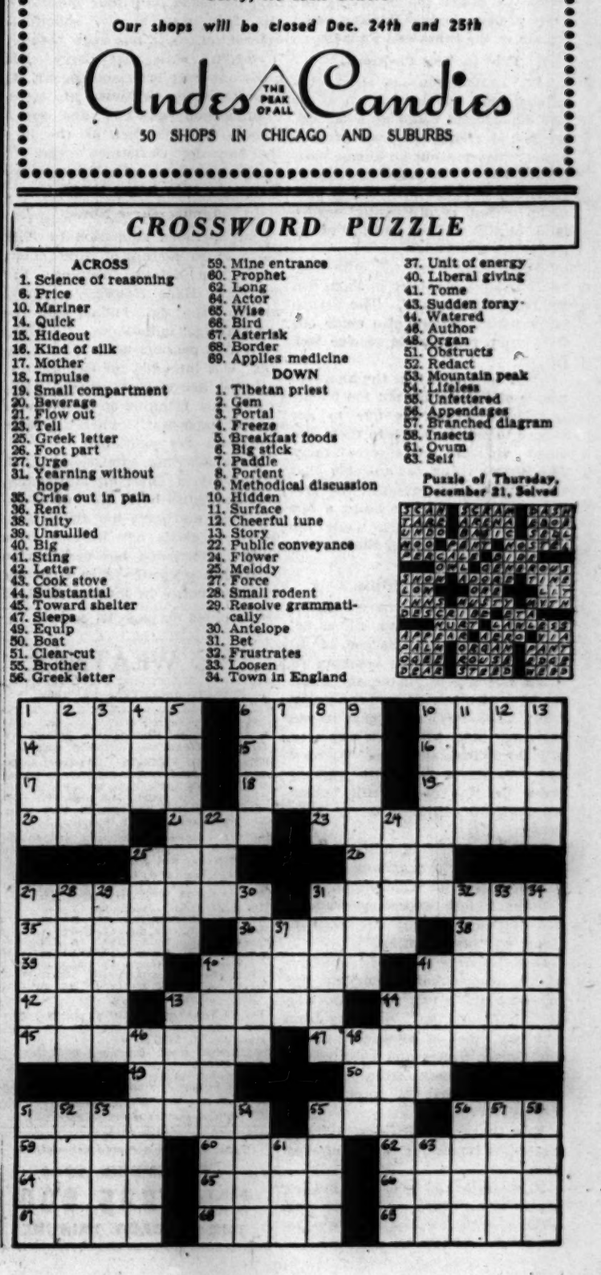

U. S. LINE HOLDS NEAR MONSCHAU IN 3 DAY BATTLE

Americans Confident, Tribune Writer Finds.

BY WILLIAM STRAND.
[Chicago Tribune Press Service.]

WITH U. S. 1ST ARMY TROOPS FIGHTING THE GERMAN BREAK-THRU IN MONSCHAU SECTOR, Dec. 21.—The American line guarding the right flank of the German penetration of this vicinity remained firm today in the face of repeated counter-attacks hurled by the Nazis trying for the third successive day to widen the base of their drive into Belgium.

Doughboys fighting in heavy mists repulsed German efforts last night and today to retake a small town southeast of here which the enemy seized in an early stage of the offensive, but lost to an American counter-attack. While doughboys commanded by Lt. Col. Charles Horner, Doylestown, Pa., engaged the Nazi infantry in the eastern outskirts of the village, artillery turned back the enemy tanks trying to force a way down the main street.

"Paying Every Time."

"They're paying every time they try that stunt," said Horner. "We're not going to let them have that town and eventually they ought to figure it out for themselves. We've accounted for several tanks and plenty of men in the last few days."

Along this line there is new feeling of hope and almost everywhere the first question asked of newcomers is: "How's it going farther south?"

The unspoken inference was that the attack was stopped here for the present at least. But anti-tank guns still guard the highways to the front and there is still a vigilant check of all civilian army personnel moving over the roads. More enemy paratroops have been captured, but the hunt for others thru near-by woods was continuing.

The heavy overcast seems to cling to the ground and trees like a thick gray shroud. The countryside has an unreal, ghostly appearance with tanks, trucks, and men emerging from the limbo ahead in a variety of dim shapes. Every one drives with illumination enough only to give others a few feet warning of his approach.

Big Guns Seldom Silent.

In the heavy going the infantry must count heavily upon big guns as well as tank destroyers to deal with Nazi armor.

As a consequence, 105s and Long Toms and larger weapons were seldom silent day or night. Even tho the fog hung low, we saw ridges around us today outlined in the sheets of flames from muzzles of guns pouring an almost ceaseless rain of shells upon German positions.

In addition, all batteries were ready at a moment's notice to fire at special targets specified by the infantry, such as troops, concentrations of tanks, or supply movements. These are all jobs the air force might handle in decent weather.

Superiority Pays Off.

One high ranking artillery commander said American superiority in artillery is paying off in these crucial days as never before. Our 155 howitzers and Long Toms are firing a thousand rounds daily while ours 105s, the doughboys' favorite close support weapon, are laying over several times as many shells upon the Germans every 24 hours.

Chicago Soldier Captive of Nazi Army in Italy

Pvt. Robert K. Thayer, 20, son of Mr. and Mrs. Raymond H. Thayer of 4514 George st., was captured by the Germans Oct. 17 while he was serving with the 5th army in Italy, his parents have been notified by the war department. Nov. 21 the department reported that on an enemy propaganda broadcast Robert was represented as saying that he was well.

Anti-Black-Out Suit

[Acme Photo.]

R. C. A. F. officer models Canadian version of anti-black-out suit for combat flyers, designed to prevent flow of blood from brain and resultant momentary coma.

Washington, Dec. 21 (AP).—"G-suits," designed to keep fliers from "blacking out" in steep dives and other maneuvers, are the latest togs for army and navy fighter pilots.

The army's "G-suit"—The "G" is for gravity—is a pair of high waisted pneumatic pants with built-in suspenders and girdle, and air bladders over the abdomen, thighs, and calves. The idea is to keep the blood from piling up in the lower extremities. Compressed air from the plane's vacuum system inflates the bladders.

Automatic valves control the pressure in relation to the gravity pull.

The navy said when a fighter pilot makes a pass at an enemy the blood may be pulled away from his brain for 20 or 30 seconds under a pressure three or four times his weight. In pulling out of a dive he may be for a few seconds under a pull eight or nine times the force of gravity.

The Canadian air force disclosed it also has developed an anti-blackout suit, described as a thin rubber suit with a lining into which water or air is pumped.

U. S. NAVY FAILS IN ITS ATLANTIC CHARTER HUNT

Washington, D. C., Dec. 21 (AP).—A search of navy records has failed to disclose the identity of radio men aboard the cruiser Augusta who transmitted the Atlantic charter from scribbled notes.

The navy said that any of a considerable number of radio men normally assigned to a ship that size could have handled the notes, which President Roosevelt has said never were placed in formal style in his meeting at sea with Prime Minister Churchill. The navy agreed, too, with the British admiralty, that some men who were aboard the cruiser at that time might since have become casualties on other assignments.

London dispatches said that even if the admiralty determines that the three radio men who sent their copy from the British battleship Prince of Wales still are alive their identities must remain a top secret that could be disclosed only on order of Churchill.

STIMSON SAYS NAZI PUSH MAY SHORTEN WAR

Washington, D. C., Dec. 21 (AP).—Secretary of War Stimson said today that the German counter-offensive, if it fails, would shorten the war. He added, however, that the Germans' ability to launch the offensive was significant. He said the Nazis had penetrated allied territory from five to 20 miles.

In a weekly review of the war, Stimson said the Germans chose for their attack a sector that had been loosely held by both sides and had not offered to the allies much incentive for exploitation.

An All-Out Operation.

The secretary commented that the Nazis did not have a great deal to lose in risking the offensive and that it might gain for them a few months before they must account for "the misery they have inflicted upon the world."

Interpreting the offensive as "an all-out effort to halt our advance into the Cologne plain and the Saar basin," he added:

"I have the utmost confidence in the wisdom, energy, and aggressive fighting attitude of Gen. Eisenhower and his leaders."

In response to a question, Stimson said he based his statement concerning a possible shortening of the war on his recollection of events 26 years ago. [He was a colonel, 31st field artillery, in the closing months of World War I.]

"Like Toy Balloon."

Referring to the enemy offensive in the latter stages of that war, he said:

"I was there when they drove almost to the channel; again almost to Armentieres; again when they drove to the Marne river. I remember how we felt—as if they would never stop. And then I remember how, suddenly, on the 18th of July [1918] we bit into the German salient and it shriveled up like a toy balloon.

"And I remember how, in what seemed a very short time after, the surrender came."

THREE MILLION SMOKES A WEEK GIVEN ITALIANS

[Chicago Tribune Press Service.]

LONDON, Dec. 21.—While American soldiers were given another cut in their cigaret rations it was disclosed today that the free smokes announced yesterday as being distributed by the British government to Italian prisoners will number 3 million weekly.

The latest juggling of G. I. cigaret rations will reduce each man to five packs a week. Since Dec. 4 combat personnel, replacement troops, and hospital patients have received seven packs a week with noncombatants getting five. The new order, however, according to Stars and Stripes, army newspaper, will have one bright side in that it will increase the supplies of the communications zone forces nearer the front by three packs.

Explaining why Italian prisoners and coöperators get 35 British cigarets free each week the Daily Express said the deal was made in 1940 by which both nations' prisoners were supposed to get equivalent tobacco rations gratis. However, according to repatriated British prisoners, Italy failed to keep its end of the bargain.

TWO ILLINOIS SERGEANTS WIN STAR FOR VALOR

Two Illinois soldiers have been awarded the silver star for gallantry in action, the war department reported yesterday. They are Sgt. Charles H. McNally of Hume, Edgar county, who was cited for action in Normandy June 9 and Sgt. John H. Meyers of Greenville, Bond county. Sgt. Meyers, the citation said, deliberately exposed himself to enemy shell fire May 11, 1944, in Italy to move to a position where he could fire rockets upon the enemy position. It added that the action enabled him to destroy an emplacement and kill four enemy soldiers, allowing an advance to continue.

Decree Granted

MRS. MARION W. DENNEHY.

Mrs. Marion W. Dennehy of 310 E. Woodland rd., Lake Forest, socially prominent golfer, was granted a divorce from Maj. Thomas C. Dennehy Jr., former president of Sprague, Warner & Co., by Judge Ralph J. Dady in Lake county Circuit court yesterday within an hour after she filed suit charging desertion.

Maj. T. C. Dennehy Jr.

Mrs. Dennehy testified that Maj. Dennehy left their home in September, 1942, after 18 years of marriage, moved to Chicago, and entered the army. She was granted custody of two adopted children, Jane, 11, and Thomas M., 9. Maj. Dennehy will pay $3,000 a year toward the support of the children under a settlement made out of court. Judge Dady's decree took note that Mrs. Dennehy has "means of her own." Mrs. Dennehy will retain the Lake Forest residence and Maj. Dennehy his Lake county farm.

Mrs. Dennehy recently was re-elected as president of the Women's Western Golf association. Her father, the late Ezra J. Warner, was one of the founders of Sprague, Warner & Co. Thomas I. Underwood of Chicago appeared as her attorney. Maj. Dennehy, who was not in court, was represented by Preston Boyden of Chicago.

FRENCH EXECUTE FOUR AS NAZIS' COLLABORATORS

[Chicago Tribune Press Service.]

PARIS, Dec. 21.—Four more collaborators were executed today in French provinces. At Nimes two members of the Gestapo who had arrested and killed a French army captain, faced a firing squad in the city jail at the same time as a militiaman who participated in attacks against the Maquis [guerrillas]. At Bethune a miner who had been found guilty of treason and of denouncing patriots also was executed. In Paris, Georges Albertini, right hand man of Marcel Deat, Vichy minister, was convicted of intelligence with the enemy and sentenced to five years in prison.

Doom Belgian Writer.

BRUSSELS, Belgium, Dec. 21 [Reuters].—Maurice Van de Maele, who was Berlin correspondent of the collaborationist newspaper Nouveau Journal during the German occupation of Belgium, was condemned to death today by the Brussels war council. He is in Germany. He was born in England.

London Gets O. K. to End Public Clock Blackout

[Chicago Tribune Press Service.]

LONDON, Dec. 21.—Clocks in church towers and other public places may be illuminated at night, tho not too brightly, Home Secretary Morrison announced today. Officials said there was no possibility of parliment's Big Ben being lighted for several months until bomb damages are repaired.

KIDNAPED; AUTO STOLEN.

Thomas Vinter, 4938 Adams st., reported to the police last night that a man carrying a revolver kidnaped him in his own automobile at his home, forced him to drive to Van Buren st. and Kildare av., pushed him out, and drove away.

WPB DISCLOSES 4 PCT. BOOST IN '45 PLANE GOAL

[Chicago Tribune Press Service.]

Washington, D. C., Dec. 21.—Chairman Krug of the war production board told a news conference today that increased military requirements have necessitated expansion of the 1945 aircraft program. He also said that the German counter-attack will add to military production demands because American supplies will be lost or destroyed at the battlefront.

Julius A. Krug.

Aircraft schedules drafted two months ago have been raised about 4 per cent for next year, Krug reported. The new program calls for an output of 78,227 planes during 1945, compared with the earlier figure of 75,610. This year's output was reported at 90,000 planes.

Expand Super Fort Schedule.

Without releasing details, Krug disclosed that army and navy fighter planes will represent the largest share of the increase and that the sharply rising B-29 Superfortress schedule has been expanded "significantly."

Krug said that arms production must be based on the possibility that heavy fighting against Germany will continue thru 1945 or longer.

"We can look forward to additional military demands," he asserted, "because supplies will be lost or destroyed and must be made up." He said it is possible that the 1st army might have to be re-equipped.

•

At an earlier press conference, Samuel W. Anderson, WPB program vice chairman, said that the German counter-attack "will hit us between the eyes in one way or another." He indicated that the freezing of civilian goods manufacture may be prolonged.

No New Tire Plant.

Krug reported "very favorable" progress in the program to increase small arms and mortar ammunition, and said he believed production will be expanded in time to meet army demands. He disclosed that the WPB hopes to use existing facilities in producing six million additional tires a year rather than build a new plant.

The WPB chairman warned that if war workers take time off over both the Christmas and New Year week-ends, the effect on over-all production "will be fatal." He asked that workers take off only Christmas day.

British Service Women to Be Sent Overseas

LONDON, Dec. 21 [Reuters].—The British government has decided to post members of the womens ATS [Auxiliary Territorial Service] overseas. This was announced by James Grigg, war minister, in the house of commons today. ATS women will, however, not be sent to Burma or West Africa and to India only as volunteers. Volunteers under 19 years or those with children under 14 will not be accepted.

Japan to Let British Prisoners Cable Home

LONDON, Dec. 21 [Reuters].—An agreement had just been reached with Japan, to allow British prisoners of war and civilian internees to cable home, George Hall, undersecretary for foreign affairs, said today.

'COLD' U. S. OFFICER GETS HOT WELCOME IN NAZI-HELD TOWN

BY SEYMOUR KORMAN.
[Chicago Tribune Press Service.]

WITH THE U. S. 7TH ARMY, Dec. 21. — The personnel officer of an American infantry regiment walked into Reisdorf today, having been told that we held that German town four miles north of the border. He was considering Reisdorf for a new command post. Enemy machine gun bursts and a few grenades were his greeting and he fled, being shot at for several hundred yards along the road.

"The Krauts probably hadn't heard that somebody in the 7th army claimed we had Reisdorf," the winded officer gasped in the safety of his present command post. "I'm here to testify that it is still behind the enemy lines — about 1,000 yards."

He is Capt. Samuel M. Cromwell of Cheyenne, Wyo.

YANKS FOIL NAZIS ATTEMPTING TO BLOW UP BRIDGE

BY ROBERT CROMIE.
[Chicago Tribune Press Service.]

WITH THE U. S. 3D ARMY, Dec. 21.—An attempt by a small band of Nazis to blow up the Sarreguemines bridge well behind our lines this morning was balked by alert American guards.

Pvt. 1st Class William Murphy of Pittsburgh, Pa., said the Germans arrived about 5 a. m., their leader looking like a French civilian and wearing a beret. "When I halted him he began jabbering in French then suddenly lunged for my buddy, slashing his throat," Murphy said.

Other Germans were lurking behind the first and when they opened fire, Murphy said, he shot and saw "the civilian" drop. Pvt. Edward Fulara, of Chicago, sought to outflank the enemy and Pvt. 1st Class Francis Allison, of Coleman, Tex., joined Murphy in shooting it out with the Germans who ran. Fulara, trying to head them off, stepped into the doorway of a bombed building and fell thru the damaged floor into the basement. He was unhurt.

The frustrated Nazi patrol left behind one seriously wounded comrade and six large blocks of dynamite.

YANKEE PLAYS MAMA TO BABY IN V-BOMB DEBRIS

A U. S. 8TH AIR FORCE STATION, England, Dec. 21 (AP).—Fifteen American airmen divided into squads and went from house to house searching for injured and giving first aid in an English town recently when a V-bomb landed.

Lt. Ashley L. Hamory, Peekskill, N. Y., found a baby covered with plaster. He bathed it, made a boric solution, and washed its eyes. The infant first cried lustily and then went to sleep.

Corp. Leslie H. Maxwell Jr., Fort Lauderdale, Fla., was chased out of one house by a woman wielding a broom, but the other Americans met unfailing calmness and courtesy.

Sgt. Frank J. Cormacci, former Omaha, Neb., golf professional, said he received similar answers at each door, "No, thank you," or "I'm not hurt very badly; there must be other who need attention."

Epidemic of Typhus Reported at Amsterdam

LONDON, Dec. 21 (AP).—Underground sources in German-occupied Holland have informed the Netherlands government here that a typhus epidemic has broken out in Amsterdam and is spreading rapidly, the official Netherlands news agency said today.

SATISFACTION GUARANTEED

BRUCEWOOD DRESSES
ablaze with winter prints
$22.95

The radiance of these winter prints will light up your gray hours and put life and sparkle into drab winter days. The price is as happy as the sunny patterns

Sizes 12 to 20 . . other dresses from $12.95 to $49.95, sizes 10 to 20, 38 to 44, 16½ to 24½—7th floor

MAURICE L ROTHSCHILD
State at Jackson

MAIL AND PHONE ORDERS FILLED—HAR 9000

Buy them for yourself —and for Christmas gifts, too

Brucewood
LOUNGE PAJAMAS
in Grand Canyon jacquards
$12.95

Lounge in them . . sleep in them . . even wear the top as a blouse. They have the glowing sunrise tones of the Grand Canyon & even the cacti & pinto ponies are woven into them. You'll hardly believe it but these satin pajamas wash perfectly

In sunrise pink, sunrise gold, sunrise green, blue and red; sizes 12 to 20; others at $10.95 —7th floor

MAURICE L ROTHSCHILD
State at Jackson

The Costume Bootery of
O'CONNOR & GOLDBERG
at 23 Madison, East

$8.95

DRESSY BLACK SUEDE ANKLETTES
by FERNCRAFT *of* CALIFORNIA

Distinctively styled shoes . . . for holiday festivities. Featured in either black or red suede. Divinely soft and supple . . with exceptionally fine fitting qualities.

Also available at
205 SOUTH STATE STREET
4616 SHERIDAN ROAD • 1147 LAKE STREET, OAK PARK
6348 SOUTH HALSTED STREET • 59 WEST MADISON STREET
3300 LAWRENCE AVENUE • 835 EAST 63RD STREET
4040 WEST MADISON STREET • 3225 ROOSEVELT ROAD
1255 MILWAUKEE AVENUE • 2752 MILWAUKEE AVENUE

Mandel's

Store Hours Today—9:30 A. M. to 6 P. M.

Genuine Pigskin Billfolds $4*

Stitchless—Removable card and stamp cases. Filing section for tickets. Four photo sections for passes. Attractively boxed. $4*

Zipper Top—Place for bills, checks and cards. Nicely boxed... $4*
Also Snap Change Purse

Outside Zipper—Transparent identification section, two divided compartments for cards and tickets and four photo sections for passes. Nicely boxed..... $4*

IN MANDEL'S MEN'S SHOP

Months ago we ordered these leathers, had them cut to our specifications, tucked them away till we thought you'd want them . . . and won't they make wonderful Christmas gifts! Beautiful Pigskin leather in four styles: Zipper top, outside zipper, stitchless or pass case style (not shown). Transparent identification folder for passes, compartments for currency and checks, stamps and tickets. Attractively boxed.

*Plus 20% Federal Excise Tax Men's Furnishings . . First Floor . . Wabash MANDEL BROTHERS

APPLICATION FOR $1,000-$7,500-$11,250 ACCIDENT INSURANCE POLICY
AND SUBSCRIPTION TO THE DAILY TRIBUNE

NOTE: For the sum of 25c preliminary term fee, plus 10c a month in advance thereafter, the Chicago Tribune makes available to its Home Delivery Subscribers and members of their families who reside in the same household, a $1,000-$7,500 Travel Accident Insurance Policy. Insurance coverage eventually increases to $11,250 on continuous renewal. Issued by Federal Life Insurance Co., Chicago. NO MEDICAL EXAMINATION. One policy to a person. Issued only to applicants over 10 and under 70 years of age.

Mail this Coupon to the Chicago Tribune. SEND NO MONEY. Accredited representative will call and collect 25c. Official Carrier will collect monthly thereafter for Insurance and Subscription. Insurance will lapse if subscription is stopped.

☐ *I hereby order the Daily Tribune delivered to my home by Carrier six days a week, starting immediately, for which I agree to pay the regular rate.*

☐ *I am a Home Delivery subscriber and agree to continue.*

Do you apply for this Accident Insurance Policy? .....
(PLEASE PRINT)

Your Name? ..... First Name ..... Middle Name ..... Last Name

Address? ..... Number ..... Street ..... Apt.? .....

..... City ..... State ..... Phone? .....

Your Age? ..... Date of Birth? ..... Month ..... Day ..... Year

Are You Blind or Deaf? ..... Are You Crippled? .....

Name of Person to Whom Insurance Is to Be Paid in Case of Your Death? (Beneficiary) .....

..... First Name ..... Middle Name ..... Last Name ..... Relationship .....

Applicant's Signature ..... Sign in Own Handwriting

NOTICE: Orders for Home Delivery of the Tribune are acceptable only from persons residing where such service is maintained and are subject to rejection by the Tribune. All applications for insurance are subject to rejection by the Federal Life Insurance Co. Insurance does not become effective until noon the date policy is issued.

Form A2735—8-14

POLES DEMAND U. S. OPPOSE RED GRAB IN POLAND

Lash Stettinius' Failure to Fight Partition.

New York, Dec. 21 [Special].—A group of American-Polish associations today assailed Secretary of State Stettinius for his failure to take a stand in behalf of Poland in its relations with allied nations. It demanded that he "make it clear America will oppose territorial aggression and political interference" in all liberated nations.

The protest was made in a telegram to Stettinius from the coördinating committee of the American-Polish Associations in the East, which says it represents 6 million Americans of Polish descent in New York, New Jersey, Pennsylvania, Delaware, Massachusetts, Connecticut, and Rhode Island.

Voice "Deep Regret."

The committee expressed "deep regret" at Stettinius' statement of Dec. 18 in which he said:

"In the case of the future frontiers of Poland, if a mutual agreement is reached by the united nations directly concerned, this government would have no objection to such an agreement which would make an essential contribution to the prosecution of the war against the common enemy."

The Poles charged that Stettinius' statement "leaves a loophole" by which the nation's stated policy of postponing all territorial settlements until after the war could be evaded.

People Not Consulted.

The protesting telegram asserted that Stettinius' "statement ignores the fact that no Polish government would have a right to sign away practically half of Poland without fully consulting the Polish people about so momentous a decision. Only the whole Polish people can decide such an issue and they cannot decide now. Hence, no such concession would be recognized later as valid. It is obvious that such an agreement now could never be made except thru a puppet government, such as that set up by soviet Russia in Lublin."

The group criticized Stettinius' statement that "the United States government stands unequivocally for a strong, free, and independent Polish state with the untrammeled right of the Polish people to order their internal existence as they see fit."

It charged that "those rights of the Polish people are already being violated on a great scale thru the Lublin committee," which months ago announced it was "ceding Polish territory to various soviet republics and exchanging populations with them."

Soldiers Deported.

"Reports from the Polish underground have given a tragic list of crimes committed by the Lublin committee, which has been arresting, imprisoning, and deporting officers and soldiers of the underground army who for five years fought the Germans in Poland," the telegram continued.

"Every one of the above violations is in flat contradiction with your statement and with the principle of noninterference which you recently proclaimed in the case of Italy and Greece.

"In view of this, we now urge you to amplify your stand. Will you not make it clear that America will oppose territorial aggression or political interference in any liberated country from whatever source it comes? Will you not call for return to the principles of the Atlantic Charter for which the American people understood they were fighting and which they indorsed in the last election?"

The protest was signed by Joseph Kaszubowski, Buffalo, N. Y., president, and the Rev. A. A. Skoniecke, Turners Falls, Mass., secretary.

Nazis Deny Slaughter of American Captives

LONDON, Dec. 21 [Reuters].—An allied report of American prisoners having been shot by German soldiers on the western front was repudiated today by a Berlin military spokesman as a lie. He said all allied prisoners were treated according to international law.

Reds Strike on Wide Front

(Story in adjoining column.)

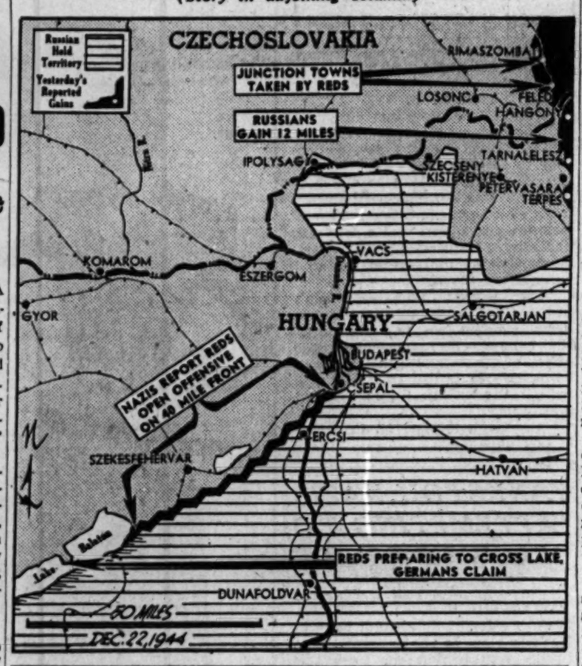

REDS 16 MILES INTO SLOVAKIA; NEAR RAIL CITY

LONDON, Dec. 22 [Friday] (AP).—Russian forces yesterday drove to within 14 miles east of the Slovak rail city of Losonc [Lucenec].

Capturing prisoners at the rate of more than 1,000 daily, the Russians seized 30 more localities, including an eight way road and rail center on the Kassa-Losonc highway, 16 miles northeast of Losonc.

16 Miles Inside Slovakia.

At the rail center the Russians were 16 miles inside central Slovakia, and in position to drive northward into the mountainous interior in an effort to cut off German garrisons based on the east Slovakian stronghold of Kassa, 63 miles to the northeast.

In northern Hungary other units captured 50 localities, crossing the Matre and Bukk mountain ranges on a winding 50 mile front southeast of Losonc, and gaining up to 12 miles from previously reported positions.

New Offensive Reported.

Berlin announced that 100,000 soviet troops had hacked out gains southwest of Budapest in a new offensive aimed at taking that besieged capital from the rear and opening the most direct invasion route to Vienna.

Moscow did not confirm the new drive which Berlin said was launched on a 40 mile front between Lake Balaton and the west bank of the Danube after nearly two weeks of intense Red army preparation.

Two Russian forces, already linked within 14 miles of Budapest's southwestern outskirts, were threatening the junction city of Szekesfehervar, Berlin disclosed. They last were reported within six miles of that bastion guarding the invasion highway thru the Bakony mountains.

Becomes a Mother

JESSIE SIMPSON.

Teaneck, N. J., Dec. 21 (AP).—Jessie Simpson, who at 18 was "Miss New Jersey of 1936," lost both legs under a train in 1937, and became Mrs. James Steward in 1940, was doing well this morning at Holy Name hospital and so was her 5 pound 8 ounce baby boy born yesterday.

The Hackensack bathing beauty was a $12 receptionist in New York when she drew nation-wide attention to herself once more by her courage after she slipped and fell under a railroad train she was trying to board on her way to work and both her legs were severed.

Equipped with artificial legs, she learned to dance, skate, and drive a car. Contracts came her way and Jessie was able to make a normal life for herself. At the time of her marriage a physician is said to have advised her against having a child.

FRENCH APPROVE DE GAULLE PACT WITH MOSCOW

BY DAVID DARRAH.

[Chicago Tribune Press Service.]

PARIS, Dec. 21.—Gen. de Gaulle's consultative assembly, after a five hour discussion on the French-soviet alliance against Germany, gave a unanimous vote of confidence to the provisional government this afternoon. The pact will be given formal ratification by tomorrow's cabinet meeting.

De Gaulle wound up the discussion with the declaration that any plan for world security to be effective must be based on an alliance between France and London.

De Gaulle declared two principal continental powers, France and Russia, had signed the alliance but neither proposed to settle the fate of other small nations or to organize collective security without consulting every one concerned.

U. S. Importance Stressed.

In further defense of the document he negotiated in Moscow, De Gaulle said: "The United States will be in the front ranks of nations organizing economic and strategic security. Victory cannot be gained for France, nor security organized, without American friendship, which we are confident we have."

De Gaulle asserted victory could not be won without France. The fact that France and Russia had not been united, he said, enabled Germany to invade the two countries separately.

Earlier, Georges Bidault, French foreign minister, presented the Russian pact to the crowded house.

"The treaty is simple, short, straightforward," he said. "It stands for no compromise peace and for cooperation after the war. There is no question of a bloc or alliance in which England and America would not be associated."

Seeks General Understanding.

Bidault said he desired no western bloc and that Moscow was merely the beginning of a course of general understanding which France intends to pursue.

Bidault maintained that the alliance was necessary above all because both the Russians and French were menaced by the Germans.

"Stalin and Molotov both told us there is no question of isolating us from Britain or the United States," Bidault said. "Neither we nor the Russians envisaged this. The alliance does not prevent subsequent agreements with Britain or the United States for the common defense."

Favor Polish-Russian Deal.

The minister then disclosed for the first time the Franco-soviet deal with regard to Polish frontiers.

At Moscow, he said, the French agreed to a Russian proposal to give East Prussia, Pomerania, and the industrial basin of Silesia to Poland in compensation for territory Poland cedes to Russia on the east.

In return for this, the Russians approved a French project of slicing off the Rhineland and the Rhine-Westphalia basin from Germany.

BRITISH PLANES AND TANKS HIT GREEK REBELS

Scatter Leftists at Averoff Prison.

(Picture on back page.)

ATHENS, Greece, Dec. 21 (AP). — British tanks and rocket firing fighter planes shelled and strafed ELAS concentrations north of Athens today upon expiration of the 9 a. m. ultimatum in which Lt. Gen. Scobie warned the Greek leftists he would use every available weapon in an effort to restore order.

Sherman tanks climbed the high, Monastery-topped Likabettus mountain, their 75-mm guns shelling and scattering ELAS groups around Averoff prison and the military academy.

Blasts Rock U. S. Base.

R. A. F. fighters struck at other troublesome positions, and at Omonia square tank-supported parachute troop patrols made a series of sorties.

A billet of the United States A. A. F. transport command rocked with the concussion of shell blasts as the troops demolished a snipers' nest in the square, whose buildings are just behind the Cosmopolite hotel quarters of the American airmen.

Political Front Quiet.

It was not immediately clear how much effect Scobie's warning had on the ELAS forces. Nor was there any further word of political developments toward a truce.

A bulletin issued by Scobie's headquarters said:

"Progress continued to be made clearing insurgent forces from Athens and Piraeus. Prisoners and weapons were captured. In the remainder of Greece the situation remains unchanged. The calling up of age groups by the Greek government decree for the national guard battalions of Athens is meeting an enthusiastic response."

Ike Extends Greetings to Men of Four Lands

GEN. EISENHOWER'S ADVANCED COMMAND POST, Dec. 21 (AP).—Gen. Eisenhower extended personal Christmas greetings today to men representing the American, British, Canadian, and French armies, the United States and British navies, the American army air forces, and the R. A. F.

BRITAIN MAY ASK U. S. AND RUSSIA TO HELP IN GREECE, PEER SAYS

LONDON, Dec. 21 (AP).—The chance that Britain may ask American-Russian aid in settling Greek political woes arose today in parliament.

Herbert L. Samuel [Lord Samuel] told the house of lords Britain probably would have to resort to some sort of "interallied action" to settle the Greek situation. He contended "there is no reason why Great Britain should be called upon to bear this burden alone."

The Liberal leader's assertion came after a member of his party assailed Britain's armed intervention and cautioned that mutiny might arise among British soldiers detailed to quell civil strife in Greece. The warning on possible mutiny came from Alexander G. Henderson [Lord Haringdon].

In commons, Tom Driberg [Independent] unsuccessfully sought government assurances that King George of Greece be asked "to state publicly that he has no intention to return to Greece until after the question of monarchy has been settled by a free plebiscite." He contended that such a plebiscite might be prejudiced by the king's "premature" return.

LIBRARY RAISES CIRCULATION TO PEAK IN WORLD

The Chicago public library increased its book circulation more than half a million, to above 10 million, largest circulation in the world, in 1944, Carl B. Roden, chief librarian, said in his annual report, released yesterday.

Roden said serious books were most popular. These included books about the war, including personal narratives and geographic volumes bearing on war theaters. Post-war problems seemed to interest the public only slightly, Roden said. Books dealing with developments after World War I. were in demand.

AT FIRST SIGN OF A COLD USE 666
Cold Preparations as directed

EXPECTS LUBLIN POLES TO SET UP REGIME SHORTLY

Proclamation of Rule Awaited in London.

BY RAYMOND DANIELL.

[Correspondent of the New York Times.]

LONDON, Dec. 21.—Within a few days the Lublin committee, which came into being with Moscow's blessing as one of the pawns in the soviet game to by-pass London's Polish exiled government and give an atmosphere of legitimacy to Russia's unilateral decision to absorb the former territory of the czars east of the Curzon line, will declare itself the provisional government of liberated Poland.

This became known in diplomatic circles here tonight as it was learned that Premier Stalin, abandoning hope that Prime Minister Churchill's recent speech urging London Poles to come to terms with the kremlin would either bring Premier Tomasz Arciszewski's government down or send former Premier Stanislaw Mikolajczyk to Lublin, has decided to settle in his own way the border controversy.

[In Moscow yesterday, said the Associated Press, the Polpress news agency reported that the Lublin council soon would take action on "the unanimous demand of the Polish people" to proclaim a provisional government.]

Amenable to Moscow.

The Lublin committee, composed of Communists and opportunists who are certainly no more representative of the Polish people and perhaps less so than the Arciszewski government, can be expected to be more amenable to Moscow's wishes than the emigre government in London has been. Its proclamation of its provisional right to rule Poland undoubtedly will be indorsed heartily by the soviets. The question is, how many of the allied nations will follow Moscow's lead?

France, which has just concluded a treaty of alliance with the soviets, is expected to fall into line. A plan for an exchange of delegates between France and the Lublin committee has been foreshadowed, and Foreign Minister Georges Bidault's statement this week before the consultative assembly in Paris hinted that Gen. de Gaulle was prepared to go even further in supporting soviet policy regarding Poland. The Czechs, who also have concluded a mutual assistance pact with the soviets, and the Yugoslavs, who are generally believed to have fallen into the soviet political orbit at Teheran, can be expected to take their guidance from Moscow.

Question for U. S., Britain.

If this happens it will pose a nice question for Britain and the United States. To continue to recognize the London government while Moscow and one or more liberated nations of Europe, some in the Russian sphere and at least one in the British sphere, recognize another, will be to place another strain upon the grand alliance which already has encountered some vicissitudes.

Yet Churchill in his latest speech on the Polish crisis declared that it took more than a change of prime ministers to destroy the legality of a government, and he said that Britain continued to support the Polish government in London altho he made it quite clear that the substitution of Arciszewski was hardly a welcome change.

There has not been the slightest indication from Washington that there has been any change of heart by the state department. Secretary of State Stettinius' recent statement left it an open question whether Washington cared whether the Lublin Poles or the so-called constitutional government in London reached that agreement on territorial changes which would enable the United States to regard this deviation from the policy of not sanctioning frontier revisions during the war as an exception. However, there is little likelihood that the state department will withdraw its recognition from the Polish government here and extend it to Lublin unless Britain takes that course.

CANADIAN REGIMENTS IN ITALY BREAK UP 13 ATTACKS IN 9 HOURS

ROME, Italy, Dec. 21 (AP).—Two crack Canadian regiments have thrown back 13 German counter-attacks within nine hours against their bridgehead across the Naviglio canal, just north of Bagnacavallo, it was announced today. The units, the Carleton and York regiment and the Hastings and Prince Edward regiment, were congratulated by Lt. Gen. Richard L. McCreery, commander of the 8th army.

The Canadian bridgehead forms the upper jaw of an allied pincers which threatens to clamp shut on the enemy's entire Lamone river salient north of Faenza. New Zealand troops hammered a deep dent into the salient's southern flank. Other 8th army troops crossed the Lamone river near Ronco and seized the villages of Formellino, San Silvestro, and San Pièro Laguna.

The American 5th army front remained quiet. The American 751st tank battalion has destroyed more than 100 Mark IV. tanks since the start of the Italian campaign.

Police Find Watch After 21 Yrs.; Now Hunt Owner

Tulsa, Okla., Dec. 21 (AP).—Twenty-one years ago R. C. Prescott of Tulsa reported to police his watch had been stolen. Today police found the timepiece in a pawn shop. Now they can't find Prescott.

SURVIVOR TELLS NAZI MASSACRE OF 25 BELGIANS

BY JOHN THOMPSON.

[Chicago Tribune Press Service.]

WITH THE U. S. 1ST ARMY IN BELGIUM, Dec. 20 [Delayed].—A wounded Belgian civilian today staggered back to American lines to tell a story of how German troops had machine gunned and burned 25 Belgian men and women. Here is his story:

The massacre occurred in a small village near Stavelot. Upon reentering the hamlet, German soldiers rounded up 25 men and women and shoved them into a barn. The civilians were cursed as Belgian swine and as friends of the Americans.

Then, as they huddled in terror inside the barn, the Germans opened up with heavy machine guns, which ripped thru the wooden walls. Other soldiers drenched the barn with gasoline and set it afire. They kept their guns going to prevent any Belgian from escaping, but at the last minute moved on to bigger game, a chance which allowed the survivor to burst thru the flames and seek safety in near-by woods.

WORK ON STALIN BIRTHDAY.

LONDON, Dec. 21 [Reuters] — Marshal Stalin's 65th birthday was celebrated by members of the soviet embassy in London today by "hard work." "That is the best present we can give to the marshal, because we know he will be working hard as well," an embassy official said. A message of congratulation was cabled to Stalin from Prime Minister Churchill.

REVEALS BIASED CENSORSHIP OF BUCHAREST NEWS

BY CLAY GOWRAN.

[Chicago Tribune Press Service.]

ATHENS, Greece, Dec. 20 [Delayed].—Sam Brewer, Chicago Tribune correspondent, arrived here today from Bucharest, Romania, on his way to Cairo, Egypt.

Brewer reported that stringent and biased censorship seriously delayed or halted transmission of all news except that of a political nature from Bucharest. At least one of his stories, he said, was secretly stopped after it had been given formal approval by both the Russian and Romanian censors.

Cables sent to him by THE TRIBUNE from Chicago, Brewer said, also were long delayed, sometimes more than two months. Citing one instance, he said cable messages sent on Oct. 3 arrived in Bucharest on Dec. 7.

Brewer said the American mission in Bucharest believes conditions may improve now that it is functioning, and his permit to return to Romania already has been approved. There are no American correspondents now in Bucharest and only three British writers, Brewer reported.

Brewer expects to leave for Cairo in two days.

V-Bombs Claim More South England Victims

LONDON, Dec. 21 (AP).—The German continued to batter southern England with V bombs last night. A government announcement reported both casualties and damage.

Ship Quits Lisbon with Channel Islands Food

LISBON, Portugal, Dec. 21 [Reuters]. — The Swedish merchantman Viga left Lisbon today under Red Cross markings with food, medicines and mail for the channel islands. She should reach the islands on Christmas evening.

VICTOR RECORDS
THIS YEAR GIVE RECORD ALBUMS FOR CHRISTMAS
"GEMS FROM ROMBERG OPERETTAS"
Shilkret Salon Orchestra and the Victor Light Opera Company. DC-24. 5 twelve-inch records...$5.80
"IOLANTHE"
(Gilbert-Sullivan). D'Oyly Carte Opera Company directed by Rupert D'Oyly Carte. DC-10. 11 twelve-inch records...$12.05
"CONCERTO NO. 1 IN D MAJOR" (Paganini) Opus 6
Yehudi Menuhin (violin). Paris Symphony Orchestra conducted by Pierre Monteux. DM-230. 5 twelve-inch records...$5.80
"TOMMY DORSEY—STARMAKER"
Tommy Dorsey and his orchestra. Featuring Tommy Dorsey, Connie Haines, Frank Sinatra, Ziggy Elman, Joe Stafford, Sy Oliver, Buddy Rich and the Pied Pipers. Album P-150. 4 ten-inch records...$2.65
"GLEN MILLER ALBUM"
Collection of Glen Miller classics. Glen Miller and his orchestra. Album P-148. 4 ten-inch records...$2.65
OPEN SATURDAY, 9 A. M. to 9 P. M.
Open a charge account by phone—ANDover 3322
WURLITZER
THE NAME THAT MEANS Music TO MILLIONS
111 S. Wabash at Monroe

Ration Free!
Stadium Boots
$8.95
Warm, thick sheepskin with leather uppers and non-slip soles. An excellent value.
Sheepskin Moccasins
$2.50
For home and barracks. Heavy, long wearing sheepskin that provides toasty warmth.
BAILEY'S
25 W. VAN BUREN ST.
627 DAVIS ST., EVANSTON
103 N. MARION, OAK PARK
All Stores Open Every Evening Till Christmas—Loop Store Open Sundays to 5 P. M.
201 N. Main St., Rockford, Ill.

GIVE HIM SPORT SHIRTS
from our great quality stocks
$3.50 to $15
All the sport shirts in the country aren't at our store. But you'd just about think so—you'll see so many of them. Blazing all wool plaid shirts that would delight a lumberjack . . subdued ones and solid colors, too. Sport shirts for golfers, hunters, outdoor men, war workers, for just plain "handy-men" around the house . . sport shirts for every size, every taste and every purse
Featuring
ALL WOOL PLAID SPORT SHIRTS AT
$7.50
MAURICE L ROTHSCHILD
State at Jackson

Store Hours Friday and Saturday:
Neighborhood Stores, 9:30 A. M. to 9:30 P. M. State Street, Friday, 10 A. M. to 9 P. M. Saturday, 10 A. M. to 6 P. M.
GOLDBLATT BROTHERS
STATE STREET AND NEIGHBORHOOD STORES
Holiday Liquors
Fine liquors or wines are an ever appreciated gift. Choose them here for your last minute gifts.
94.4 Proof Kinsey Gin ..... $3.25 Fifth
London Dry Gin Dixie Belle..... $3.12 Fifth
M & R Vermouth..... $1.79 Bottle
Kinsey Whiskey..... $3.95 Fifth
Walker's Imperial..... $3.37 Fifth
Three Feathers Reserve..... $3.90 Fifth
Schenley Blended Whiskey..... $3.43 Fifth
Case of 12 fifths, $41.16
Schenley's Reserve Whiskey.. $3.91 Fifth
Golden Wedding Whiskey..... $3.43 Fifth
Park & Tilford Whiskey..... $3.43 Fifth
Custom Blended Lord Calvert ..... $4.52 Fifth
P M De Luxe Whiskey..... $3.49 Fifth
Case of 12 fifths, $41.88
D.O.M. Benedictine..... $10.95 Bottle
Fine Liqueur Cointreau..... $5.49 Fifth
Imported Cusenier Liqueurs
• Creme de Cocoa • Mazarine
• Freezomint • Cherry
• Peach $5.49 Fifth
Old Vintage Imported Madeira Wines
• 1860 Vintage... Fifth $3.12
• 1908 Vintage... Fifth $2.47
• 1925 Vintage... Fifth $2.19
Liquors (Not in Indiana)
Sorry, No Mail or Phone Orders.
Right Reserved to Limit Quantities.

YANKS NOW USE AIR FIELD ON MINDORO ISLE

Leyte Yanks Join Forces in Ormoc Corridor.

GEN. MacARTHUR'S HDQ., Philippines, Dec. 22 [Friday]—(AP).—American fighter planes are flying against the Japanese from a newly-constructed airdrome on Mindoro Island, less than 150 miles from Manila, Gen. MacArthur reported today.

The announcement that the new field built on Mindoro's southwest coast is in use marked attainment of the primary objective in the landing on the island a week ago today.

Close Ormoc Pincers.

On Leyte Island's northwest coast, the 10th and 24th army corps have closed a so-called "pincers" in Ormoc corridor. This means that the first American cavalry from the north and the 77th infantry division from the south have joined their advance units along the Ormoc road. The Japanese, particularly on the east side of the road, were striving desperately to keep a gap open so they could slip thru to the west in the direction of Palompon, their remaining escape port.

But the Nipponese were well scattered. While there is still stiff fighting ahead by isolated pockets, their destruction continues. An additional 2,032 enemy dead were counted in the Ormoc corridor Wednesday.

The end of the battle for Leyte—first major Philippine Island invaded by American liberation forces—was imminent.

Toughest General Named.

It was this fight which Japanese militarists viewed as "the decisive battle for our homeland," the Tokyo radio said more than a month ago.

Japan's toughest general—Tomoyuki Yamashita, conqueror of Malaya and Singapore—was then appointed commander in the Philippines. He boasted he would demand "unconditional surrender" from Gen. MacArthur.

MacArthur gave him a reply in his war bulletin yesterday, saying the fall of Leyte was rapidly approaching. Yamashita's forces on the island were cut into isolated remnants, able to resist only temporarily. Their defenses in the Ormoc corridor were completely destroyed. The capture of the highway junction of Libungao snapped any hope of being supplied thru the west coast port of Palompon.

Strike Jap Island Bases.

U. S. PACIFIC FLEET HDQ., Pearl Harbor, Dec. 21 (AP).—Japanese bases from the Palaus to Iwo Island, 750 miles south of Tokyo, were hit by American bombs on Tuesday, Adm. Nimitz announced today. Liberators blasted the Iwo air strip for the 13th consecutive day. Marine Avenger torpedo planes attacked Yap, 322 miles northeast of Peleliu, and marine fighters destroyed a number of enemy small craft at Sonsorol Island, southwest of the Palaus. Rota, north of Guam, and Japanese holdings in the Marshalls also were hit.

ASSERT RUSSIA PROMISES ALLIES A WINTER DRIVE

Washington, D. C., Dec. 21 (AP).—Russia has assured the allies that a powerful Red army winter offensive is coming up. When it comes, informed sources said tonight, it will disclose a new alignment of Red army forces, spearheaded toward the heart of Germany.

While it probably will not have any immediate effect on the distant western front, where the United States 1st army is the main target of a German counter-offensive, the Red army drive on the eastern front is calculated to hasten the eventual collapse of Hitler's forces.

Soviet sources said the Red army high command had gone so far as to communicate to the Americans and British the date for the start of its offensive. This could not be confirmed.

SUSPENDED FROM BUSINESS.

William J. Barksdale, operator of a filling station at 4357 Wabash av., was suspended from business for the duration of rationing yesterday by John B. Allen, OPA hearing commissioner, on a charge of obtaining 5,263 gallons of gasoline by use of counterfeit A-12 and C-6 coupons.

Japs in Trap

(Story in adjoining column.)

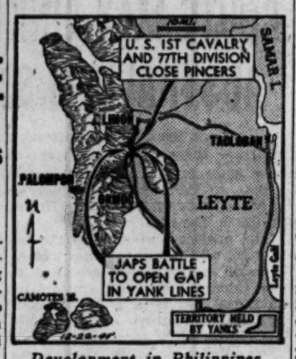

Development in Philippines.

COMMISSIONING OF NEW CRUISER CHICAGO DEC. 28

Philadelphia, Pa., Dec. 21 [Special].—The 10,000 ton heavy cruiser Chicago, the third American warship to bear the city's name, will be commissioned at the Philadelphia navy yard Dec. 28, the 4th naval district announced today.

The ship, which replaces the cruiser Chicago sunk by Jap bombing planes 70 miles south of Guadalcanal Jan. 29, 1943, will be commanded by Capt. Richard Renwick Hartung of Bryn Mawr, Pa., formerly of Des Moines, Ia. Capt. Hartung was former commanding officer of the battleship Wyoming. The crew will include 13 survivors of the old Chicago, who have been assigned to the ship at their own request.

The vessel, christened Aug. 20 by Mrs. Edward J. Kelly, wife of Chicago's mayor, was paid for with more than 47 million dollars' worth of war bonds purchased by 1,300,000 Chicagoans. Chicago school children contributed $3,800 for gifts for the ship's crew.

The first ship to bear the name Chicago, a 4,500 ton cruiser, was a flagship of the Atlantic submarine squadron in World War I.

B-29S RIP JAP PLANE PLANT IN MANCHURIA

Washington, D. C., Dec. 21 (AP).—Super Fortresses hit a Japanese aircraft plant in Mukden, Manchuria, today with "good results" altho two of the big B-29s were lost.

Fifteen enemy planes were destroyed, seven probably destroyed, and 11 damaged in the combat with the enemy air force which a 20th air force bulletin said put up opposition "moderate to strong." The announcement said the big planes struck in "substantial force," indicating that up to 60 craft participated.

Enemy broadcasts placed the size of the raiding force at about 30 planes and said the bombers were over both the Mukden and Dairen areas for more than 50 minutes.

The Japanese radio also said three or four Super Forts flew over Honshu, Japanese home island, last night and early today but caused "absolutely no damage."

BALTIC LANDS LEFT IN LURCH, COMMONS TOLD

LONDON, Dec. 21 (AP).—Britain's policy toward the Baltic area came under attack from two Conservative members of commons today, but George Hall, foreign undersecretary, declined to agree with a contention that the people of Latvia, Estonia, and Lithuania had been "left in the lurch."

Herbert Williams asked whether Russia's absorption of the countries was "in conflict with the principles of the Atlantic Charter and our agreement with the union of soviet socialist republics." He also asked the government to explain "why we have left these peoples in the lurch."

"I don't know that it can be said that they have been left in the lurch," Hall replied. "Since 1940 no government in these territories has sought or, indeed, been accorded recognition by the government."

CLOTHING WORTH $150 STOLEN.

Mrs. Joseph J. Merkt, 434 Deming pl., told police yesterday that thieves stole $150 worth of apparel from her home.

7 MIN., 8 JAPS! IT'S YANK SCORE OVER AIR FIELD

BY ARTHUR VEYSEY.
[Chicago Tribune Press Service.]

MINDORO ISLAND, Dec. 21.—At 11:29 a. m. today the angry whine of diving planes stopped work on the new airstrip. Within seconds planes came out of the high clouds. There were about 30 of them. About a dozen of them were ours.

A 2-engined Jap bomber screamed for the strip, a P-38 on its tail. Four Zeros took after the 38. The bomber rolled in an effort to get out of the fighter's guns. Bullets from the Zeros seemed to encircle the 38, but he stayed in the chase. The strip must be protected at all costs. The P-38 gave a final burst as it passed over the bomber. The big ship caught fire and crashed a mile away.

Yank Safe, Jap Isn't.

High in the clouds a half dozen fighters were tangled. One trailed smoke. Both turned their noses down. In one Lt. John Pate of McAllen, Tex., struggled with the canopy, forced it open, and pulled free. His plane crashed near the beach, but he floated down, uninjured. The other plane was a Jap. He hit barely 200 yards away, splattering into eternity in a bright, golden flash.

Off on the horizon Lt. Bion Morgan of Coral Gables, Fla., got a Jap fighter in his sights. The Jap burst into flame and fell into the sea. To the right Lt. Harold Graham of Yucaipa, Cal., had a hey-day. He sent one bomber into a dive and then fired another. But another P-38 made a pass at the burning plane and put her into a spin, so the two pilots will share the credit.

P-38 Crash Lands.

The P-38 came down trailing smoke. The pilot circled the field, picked out a flat space near the taxiway to crash land. His engine spurted fire. The pilot picked a closer spot, saw at the last minute it was full of trucks and men running frantically, pulled up the plane, and set it down beyond. He climbed out. The fire spread fast. The pilot fell back against the plane. Lt. Kermit Wheeler of Clarksburg, W. Va., ran to him and pulled him to safety. In a few moments, as the shock passed, the pilot was okeh.

In the excitement a bomber slipped in low and dropped a bomb, but it was way short and fell harmlessly in a canefield. The P-38s sought vengeance. They got it just after the plane reached the coast.

Way out at sea the Jap parachuted as the plane crumbled. He vanished into the water. Two other pilots didn't try or were unable to jump before their planes crashed, one at sea and one on land. That made eight Jap planes lost.

Then the sky was clear. The remaining Japs had left.

It seemed hours since 11:29 a. m. But the time was 11:36.

[Gen. MacArthur's bulletin early today listed 11 Jap raiders destroyed and three probables when 29 planes attempted to attack Mindoro ground installations.]

WORKERS CAROL TO SPEED SHELL OUTPUT FOR WAR

A 50 voice choir of men and women employes of Mills Industries, 4100 Fullerton av., today will continue its daily schedule of caroling for other employes at the company's three plants. In addition to the Fullerton av. plant, the company has plants at Lake st. and Kilpatrick av. and at 4535 Palmer st. Workmen will continue to make shell casings and other war materials as they listen to the singing.

Children of the Chicago Commons War nursery, 955 Grand av., yesterday enjoyed a Christmas party at which Santa Claus helped them trim a tree. Volunteers at Bundles for America headquarters were filling Christmas stockings so that returned veterans in hospitals here will have an added touch of Christmas cheer.

Hundreds of other parties were given yesterday at schools, colleges, war plants, and in offices as Chicagoans entered into the spirit of the holiday season. Soldiers and sailors were guests at many of the gatherings.

FEAR LONDON SUBWAY STRIKE.

LONDON, Dec. 21.—Possibility of partial stoppage of the London subway system on Christmas day was feared tonight after union officials sought to dissuade workers from carrying out their threat to strike over denial of demands for a two day yuletide holiday.

5th Division Men Sketched in France

More 5th infantry division men sketched in France by Gary Sheahan, Tribune artist (left to right): Tech. Robert A. Ryan, 6104 Waveland av., Chicago, repair and maintenance; Lt. Col. Richard L. McKee, 1301 Locust st., Williamsport, Pa., division transportation and supply, evacuations officer, and Capt. Robert A. Bagley, 8108 Eberhart av., Chicago, division purchasing, contracting, and transportation officer.

GRANDMOTHER OF 2 EVACUEES REWARDS YANKS

A U. S. NAVY BASE IN ENGLAND, Dec. 21 (AP).—Each of a hundred American LSTs in this harbor was brightened tonight by a Christmas tree, complete with all the trimmings, donated by an Englishwoman who has many of the trees on her estate.

It's Mrs. E. R. Barrows' way of saying "thank you" to the Fred Fitzgeralds of Lexington, Va. They have provided a home for her grandchildren, Nigel Worth, 11, and Jennifer, 9, since the aerial battle of London.

500 to Visit Jerusalem.

JERUSALEM, Palestine, Dec. 21 (AP).—The American Red Cross has arranged to accommodate 500 to 600 United States soldiers from the Persian gulf area, Egypt, and other parts of the middle east visiting the Holy Land on Christmas furloughs, it was announced today. It plans to arrange for the soldiers to attend Christmas eve services at the Church of the Nativity in Bethlehem.

FEAR RELATIVES IN LUXEMBURG FACE REPRISAL

Luxemburgers in Chicago not only share the general disappointment over the battle reverse in Europe, but have the added anxiety that relatives in their home country will be subject to Nazi reprisals harsher than before. Perry Daubenfield, 152 S. Greenwood av., Park Ridge, president of the Luxemburg Brotherhood of America, said yesterday that most of his countrymen here have relatives in the path of the German counter-attack.

"I have brothers there and I am fearful of what may happen now that they have experienced the joy of liberation and suddenly find the Nazis driving back," he said. "The Germans inflicted terrible punishment the first time. Their reprisals, I am afraid, will be worse."

Daubenfield said the Luxemburgers in recent months had welcomed American soldiers the second time in 26 years. The first time he was among them as a captain in the 33d division. He also is a veteran of the Spanish-American war.

Retiring Idaho Governor Assures Self of One Job

Boise, Idaho, Dec. 21 (AP). — Gov. C. A. Bottolfsen won't be without office when a new administration takes over Jan. 1. He has appointed himself a notary public for the next four years.

NIGEL D. CAMPBELL TO GET HARRISON'S POST AS COLLECTOR

Nigel D. Campbell will be promoted to succeed Carter H. Harrison, 84, who resigned as collector of internal revenue for the northern Illinois district effective Dec. 31, Mayor Kelly announced yesterday. Kelly said he has "no objection" to the appointment. Campbell's brother, Bruce, directed the downstate Democratic campaign and is a friend of Sen. Lucas.

Nigel D. Campbell.

Campbell became assistant to the collector in 1942. He worked his way up from a deputy collector's job in 1933. He had three promotions the first year in the department.

Campbell resides at 7061 N. Damen av. with his wife, Jeannette. They have a daughter, Patricia, 19, attending Stephens college in Columbia, Mo. After graduating from the University of Illinois in 1921, Campbell was western branch manager for E. R. Crowe & Co. of New York.

SWAMPED ROADS PREDICT LIGHTER HOLIDAY TRAVEL

As the holiday travel rush approached its peak, railroad officials in Chicago predicted yesterday that volume thru New Year's day might be less than it was a year ago.

The estimate was based on the fact that hundreds of thousands more service men have been shipped overseas and that furlough travel consequently will be greatly reduced.

That doesn't mean that the lines aren't swamped with business. Two kinds of people are traveling—the kind that have to for good and sufficient reasons, and the kind that don't but travel anyway. Railroad stations are jammed with travelers and ticket and reservation offices are deluged with business.

Holiday adjustments in time tables were made in some instances. The Santa Fe railroad said its westbound Super Chief will leave today instead of tomorrow, and on Dec. 29 instead of Dec. 30. The New York Central railroad's Century will not run Christmas day. Pennsylvania railroad officials said reservations for their Broadway Limited are heavier than usual for Christmas day.

CHINESE WARNED TO QUIT JAP-HELD COASTAL CITIES

CHUNGKING, China, Dec. 21 (AP).—Chungking broadcast appeals to Chinese civilians today to evacuate Japanese-held cities along the China coast and elsewhere in advance of impending major blows by the American air force.

Maj. Gen. Robert B. McClure, United States chief of staff in the China theater, accompanied the appeal with an announcement that American planes would bomb every Japanese-held supply port on the China mainland with "the maximum tonnage of bombs and the greatest number of planes which can be obtained."

Manchurians, Too, Warned.

Chinese civilians also were urged to quit immediately the principal cities of Manchuria and Formosa and to avoid travel on any Japanese-controlled train, ship or motor vehicle. McClure said United States planes also would drop leaflets warning the Chinese that the air onslaught was coming.

A Chinese high command bulletin said Chinese troops were still battering at the important railway town of Hochih, 95 miles west of Liuchow. Another Chinese force was said to have by-passed Hochih and neared Chinchengkiang, 15 miles farther east.

Burma Japs Still Retreat.

CALCUTTA, India, Dec. 21 (AP).—Remnants of three Japanese divisions fell back down the Myitkyina-Mandalay railway in Burma today, offering slight opposition to pursuing British troops who occupied the rail town of Wuntho, 135 miles north of Mandalay.

The Japanese apparently were withdrawing into southern Burma, field dispatches said.

To the east, near the China-Burma border, the Chinese 30th division captured three villages about 30 miles north of Namhkan, where the Japanese are expected to make their last stand in defense of the old Burma road, it was announced. The Japanese had defended the area furiously for more than a week.

British Fly Aid to China.

LONDON, Dec. 21 [Reuters]. — British aircraft are taking small quantities of supplies to China, Comdr. Rupert A. Brabner, undersecretary for air, told the house of commons today.

Beg Your Pardon

It was reported Wednesday in THE TRIBUNE that burglars stole 12 cases of whisky from a tavern operated by Ben Linderman at 1004 Maxwell st. Mr. Linderman is proprietor of a burlap bag business at that address, not a tavern.

MAIL AND PHONE ORDERS FILLED—HAR 9000

GIVE HER BAGS
that will make her heart sing
$8.95*

She'll respect the Rothschild bag you give her for its thorough-going quality . . and admire it for its good taste and smart style. The bags pictured above are of soft, enduring goatskin . . just two favorites in a great stock of favorites

Other bags to $39.50

MAURICE L ROTHSCHILD
MINNEAPOLIS — *State at Jackson—Chicago* — ST. PAUL

*Plus Federal Excise Tax

MAIL AND PHONE ORDERS FILLED—HAR 9000

"Give me TRI-PHI SWEATERS"
that's the gentle Christmas hint that's going the rounds
$3.95 to $7.95

Of course the Tri-Phi part of this hint isn't so gentle. All the girls make that very emphatic . . because they know Tri-Phi means all wool, every gorgeous color imaginable, in cardigans, slip overs, nubby knits & jacquards . . just the styles every girl wants . . and loads & loads of them to choose from

3RD FLOOR

MAURICE L ROTHSCHILD
State at Jackson

BEST & CO.

All Our Stores Will Close Saturday, Dec. 23 at 1 P. M.
STORE HOURS 9:30 A. M. TO 5:30 P. M. DAILY

young and gay

Our strapless evening dress with a wonderfully swishy skirt emphasized by a saucy peplum. Rayon marquisette embroidered all over with rayon chenille. Black with fuchsia, white with fuchsia, or white with emerald.

Sizes 10 to 14 . . . . . 39.95

BEST & CO.
OF NEW YORK
Winnetka—700 East Oak Street. Winnetka 4360
Chicago 3—20 S. Michigan Avenue. State 2393
Winnetka Best & Co., Inc.
Evanston Calls—Davis 7900

1/2 CARAT Diamond Ring

The sparkling Blue-White center Diamonds are guaranteed to weigh one-half carat. Smartly tailored styles, 18 K. gold mountings, set with perfectly matched side diamonds.

$125
Federal Tax Additional

OPEN EVERY EVENING UNTIL CHRISTMAS
DONALD'S JEWELERS
34 W WASHINGTON ST.

THEY CALL AL A CHARACTER, FOR HE'S YANKS' HERO

Chicago Aidman to Get Another Medal.

BY JOHN THOMPSON.
(Chicago Tribune Press Service.)

WITH THE U. S. 1ST ARMY ON THE WESTERN FRONT, Dec. 21.—To pass him on a muddy, snow stained path in the Hurtgen forest you'd think Pvt. Albert Joe Bernstein, 26, 8016 Phillips av., Chicago, was just another tired doughboy. He's a doughboy, alright, serving with a rifle company of the 28th division. But he doesn't carry a gun.

Pfc. Albert Bernstein.

Pvt. Bernstein's weapons are his two Red Cross armbands and a vest full of bandages, sulfa drugs, and hypodermics. An aidman, Bernstein's job is like that of all the unsung aidmen—to go up where the fighting is hottest to treat the wounded.

Company Morale Booster.

Ever since he started infantry training in April, 1941, Bernstein has been rated as a great morale booster for his company.

His buddies call him "a character," but it takes more than good fellowship to win that rating. There was the time when the company was moving forward along a road lined with trees which shielded snipers. Here is Bernstein's version:

"I bend down to fix a guy who got hit. Snipers are still around. One keeps after me. He don't try to hit me, just near misses. Lots of 'em. I got so mad I stood up and challenged him to come down and fight like a man. That made all the guys laugh. Helped their morale, but I never got hit."

Runs Pillbox Hospital.

He's a "character" for other reasons, too. Like the time he ran a one man hospital in a captured German pillbox for 24 hours.

Or the time he helped save the life of his former battalion commander, Lt. Col. Jay Cooke of Philadelphia. A runner came back for volunteers to bring the commander out. The sector was under heavy shelling, but Bernstein and three other men went for Cooke.

"First we put him on a litter," said Bernstein. "The colonel said, 'I'm cold.' What the hell, he's lost lots of blood. No wonder he's cold. I ain't lost any blood and I'm cold, too. While we're carrying him all kinds of stuff is dropping close by. Once or twice I'd say, 'Sorry, colonel, we gotta drop you.' We do, and dive. He's calm, doesn't get excited. He's a soldier. We never dropped him with a bang, always gentle.

Gives Up Field Jacket.

"Finally, we make it back [this was more than a mile]. By that time they got the plasma and everything ready and they fix him up. He's still saying he's cold so I give him my field jacket. Smart, I am. Now I ain't got no field jacket and I'm cold as hell. But I got me a jacket off the next patient I lug in. It's nothing, stuff like that goes on all the time."

Bernstein wears the bronze star now. He has also been recommended for the silver star, but he doesn't know what for. He says it happened back in the hedgerow country when a tree was struck by a bomb and fell on him, knocking him unconscious. He says he was in a daze for two days and that during that time "the boys tell me I did big stuff. But me, I don't know."

If he gets the silver star he will be the third son of Charles Bernstein to win it.

But Al just wears one chevron on his sleeve for private first class. His pals call him "a character." Or sometimes they use the term Col. Cooke liked to use, "Battling Bernstein."

DR. LAY ACCEPTS PRESIDENCY OF ILLINOIS NORMAL

Austin, Tex., Dec. 21 (AP).—Dr. Chester F. Lay, 49, professor of accounting and management at the University of Texas, today announced acceptance of the presidency of Southern Illinois Normal university at Carbondale, Ill.

In a statement accompanying announcement that he had accepted the position recently offered him, Dr. Lay said that he regards his new position as one offering "a great challenge and a great opportunity" since Southern Illinois is launching an expansion program.

A native of Ozark, Ill., and a graduate of a sister teachers college of the institution he will head, Dr. Lay received his advanced training at the University of Chicago, where he was later a professor. He also served on the faculties of the Universities of Arizona, Colorado, and Washington, and of Oregon State college and Robert college in Istanbul, Turkey.

Former Italian Minister Killed by Allied Flyers

LONDON, Dec. 21 (AP).—Giuseppe Tassinari, 53, former minister of agriculture under Benito Mussolini and a member of the fascist grand council, was killed when an allied plane strafed his automobile near Lake Garda in northern Italy, the Berlin radio said today.

PURSE STOLEN IN CAFE.

Mrs. Mabel Simon, 4665 Lake Park av., told police a thief stole her purse containing $21 last night from a counter of a loop hotel restaurant while she was dining.

WANTED
500 PIANOS
Uprights . Grands . Spinets . Players
We Pay SPOT CASH for all
TELEPHONE LAFAYETTE 1083
Or Come in or Write 3859 S. Ashland Av.

Children Aid Father in Divorce Suit

Seaman James B. Anderson with his son, Alfred, and his daughter, Caroyl, in the county building yesterday. [TRIBUNE Photo.]

ILL VET BLASTS LETTER HOME ON FUNERAL PLANS

Hitch-Hikes Across U. S. to Protest.

Washington, D. C., Dec. 21 (AP).—A twice wounded veteran of World War I, has hitch-hiked here from an Arizona veterans hospital to protest against a letter to his mother discussing burial plans "in the event of your son's death."

Made Him "Mad."

Fred Wesley Thomas, 44, said the letter was written from the veterans administration office at Whipple, Ariz., and made him "so dogoned mad" that he left the hospital and returned to his Passaic, N. J., home where he found his mother "ill from worry." From there he came on to Washington.

Thomas added that when he informed hospital officials of his intention of protesting to congressmen about the letter and what he termed "deplorable treatment" of veterans in the hospitals, he was told "Remember there'll always be a veterans hospital, but congressmen come and go."

Worked in Indiana.

Before entering the hospital a year ago because of heart trouble, Thomas said, he worked as a locksmith in Knightstown, Ind.

Thomas told his story to Rep. Wilson [R., Ind.], who termed it "proof of the deplorable conditions in veterans hospitals." Wilson said he intended to introduce legislation to provide additions to city and county hospitals thruout the nation for exclusive use of veterans.

MOST CHICAGO WAR WORKERS OFF CHRISTMAS

Most of Chicago's war plants will shut down on Christmas day to give their employes what the war man power commission has called "a well deserved holiday." A work as usual order is expected, however, for New Year's day.

Among those plants whose products are considered particularly essential to present European operations but whose employes will enjoy a one day holiday are the Douglas Aircraft company, the Dodge corporation, Bendix Aircraft corporation, International Harvester company, the Link Belt company, and Western Electric company.

Charles P. Casey, state director of the WMC, said that workers "should be commended for staying on the job thru so many other holidays." He said it was a "just holiday" because many Chicago workers had put in 54 to 72 hours a week thruout the rest of the year.

SEIZE PROWLER WHO CONFESSES FLEEING PRISON

Seized as he left a fifth floor apartment at 5518 Winthrop av. yesterday, Russell D. Gibson, 24, of 718 N. State st. confessed to Detectives Leo Michael and William Mandel of Summerdale police that he is an escaped convict from San Quentin prison, Cal., where he had served 33 months of a seven year burglary sentence.

Russell admitted also, police said, that he had realized several thousand dollars from north side burglaries in the last two months and that on the way here he had stopped in Denver, netting $1,000 from burglaries there.

At the State st. address police arrested Anna McKinnon, 19, and Madina Harvey, 18. Miss McKinnon said she had met Russell at a dance recently. Charges of disorderly conduct were filed against both girls, but police indicated they would be sent back to their homes in Indiana.

Report Nazis Will Move Norway Offices Inland

LONDON, Dec. 21 (AP).—The Norwegian telegraph agency said today the Germans were preparing to shift their headquarters in Norway from Oslo to Lillehammer, 100 miles farther inland. The agency said there were better facilities to guard against allied air attack at Lillehammer.

Christmas Time is Cookie Time...
Try Delicious KUNGSHOLM
ICE BOX COOKIES
America's Finest Delights!
Delicious
KUNGSHOLM
ICE BOX COOKIES
AT YOUR GROCER'S
8 OZ. BOX OF 40 COOKIES
THE KUNGSHOLM BAKING COMPANY

Gets Decree

James B. Anderson, 37, a seaman in the navy, was granted a divorce on the ground of adultery yesterday when his son, Alfred, 16, testified in Superior court that Anderson's wife, Myrtle, 36, of 3251 Belden av., entertained a Mr. C. J. all night on Oct. 24. Another child, Caroyl, 14, was in court, but Judge John A. Sbarbaro told Atty. Irving Eisenman, representing Anderson, that her testimony would not be necessary.

WARD WORKERS VOTE TO STRIKE IN BALTIMORE

Baltimore, Md., Dec. 21 (AP).—Leaders of the Baltimore local of the United Retail, Wholesale and Department Store Employes [CIO] announced tonight the local had voted to call a strike of employes of the Baltimore mail order house and retail store of Montgomery Ward & Co. because of the "policies of Sewell Avery and the company."

Maurice J. Neistadt, assistant business manager of the local, said "the strike will be called off as soon as the government seizes the plant. We will work for Uncle Sam, but we don't intend to work for Sewell Avery." Avery is chairman of the board of the company.

Union employes of four Montgomery Ward stores in Detroit have been on strike for almost two weeks. CIO officials said the strike was called after the company declined to accept WLB edicts that it grant wage increases, back pay, seniority provisions, and maintenance of membership clauses to its workers. The strike has been referred to Economic Stabilization Director Vinson.

REP. LUCE GETS CAUGHT IN FOG; DELAYED IN ITALY

Washington, D. C., Dec. 21 (AP).—Clare Boothe Luce got stranded in the fog in Italy, colleagues confided today, and that is why she missed the boat back from Europe. Earlier reports that an earache detained the blonde Connecticut representative were erroneous, said members of the house military committee.

Mrs. Luce failed to turn up yesterday at National airport when other committee members returned from a four week inspection tour of European battle areas.

Mrs. Luce, her colleagues explained, left the main group at Rome to make a one woman inspection of the 12th air force headquarters, quite a distance away. The main group flew to the Adriatic coast, and Mrs. Luce was to have rejoined it at Naples.

However, a heavy fog blocked her plans to fly to Naples and there was no other way for her to meet the main group in time. So the rest of the committee left without her.

WANT CIGARETS? NO IF'S OR AND'S, ONLY 20 BUTTS!

San Diego, Cal., Dec. 21 (AP).—Two new developments were reported today on the cigaret front.

A suburban store was selling cigarets of any brand and in any reasonable number, but purchasers were required to turn in 20 cigaret stubs of the same brand for each package bought.

The manager of a downtown store, apparently wearied of doling out smokes by the pack, decided to get rid of them in a hurry—by the carton.

Traffic was stopped with customers lined up across the avenue. Ten minutes later the familiar sign, "Sorry, no cigarets," was on the counter.

He Gives Them Away.

Armonk, N. Y., Dec. 21 (AP).—Armonk residents today became firm believers in Santa Claus. "Santa" is Ben Marx, 36, a druggist, who donned a red suit and whiskers and stood on a street corner presenting packages of cigarets to passers-by. He said he tired of trying to allocate smokes to his customers and so decided to give away his entire Christmas stock, 22 cartons.

Plenty in India.

New York, Dec. 21 (AP). — Abdur Rahman Siddiqi, editor of the Morning News of Calcutta, told the press here today that in India "we have all the popular American brands of cigarets and we don't seem to have any trouble buying them."

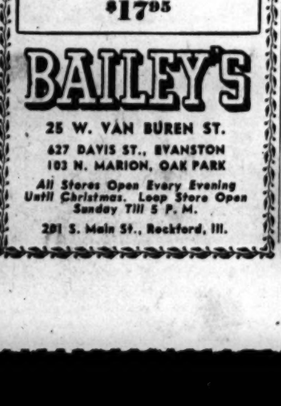
for Sportsmen
Removable Sheeplined JACKETS
With Zipper Front
$19.95
A year 'round jacket tailored of Zelon treated fabric to make it water-repellent and windproof. Wear the Sheepskin lining on wintry days—remove it when the temperature climbs.
For Ladies
Same Jacket as above in Putty and Natural colors. Sizes 12 to 22.
$17.95
BAILEY'S
25 W. VAN BUREN ST.
627 DAVIS ST., EVANSTON
103 N. MARION, OAK PARK
All Stores Open Every Evening Until Christmas. Loop Store Open Sunday Till 5 P. M.
281 S. Main St., Rockford, Ill.

OWI GIVES ITSELF AN 'E' FOR WORK DONE IN FRANCE

BY JOSEPH HEARST.
(Chicago Tribune Press Service.)

Washington, D. C., Dec. 21.—While congressmen just returned from a tour of European battlefronts were charging that OWI is doing a poor propaganda job in France, the OWI today held a press conference and gave itself an "E" for excellent.

Edward W. Barrett, director of OWI's overseas activities, did most of the talking but Elmer Davis, OWI director, put in a word of explanation or elucidation now and then.

Barrett, who has just returned from Paris, said American propaganda service has a big job ahead in correcting certain French "impressions." These include a belief that our liberating armies should have brought with them supplies of coal, food and other needed commodities for distribution to civilians.

Shipping Difficulties.

Barrett said the French are being told thru various mediums that this was impossible, and still is, because of shipping difficulties. The impression that we coddle German prisoners and allow them to live in more comfort than French civilians also is being corrected, he said.

Barrett asserted it is a hard job, tho, and that French editors and radio commentators have been enlisted to help the OWI put over its message. He said there are about 50 Americans and 50 French employed by the OWI in France.

The presence of our many troops in France causes the United States to be associated, in the French mind, with shortages, Barrett said, and the OWI also has undertaken to explain why American soldiers on furlough entertain themselves with such gusto in Paris.

Play American Compositions.

The cultural side is not being overlooked either, and to show the French that we know music and are not barbarians as our axis enemies have classified us, the OWI is hiring French orchestras to play American compositions on our radio broadcasts.

The agency also is reprinting about one million books for distribution in France. These will include Stephen Vincent Benet's America, the high command reports of Gen. Marshall and Adm. King, Undersecretary of State Grew's Tokyo report, Secretary of State Stettinius' lend lease, selections from Ernie Pyle's two books on the American doughboy and Carl Van Doren's Benjamin Franklin. These books will more than pay their own way, Barrett said.

Copies of OWI's slick paper publication Victory are not getting to France now because of the shipping situation, but the agency is running off 420,000 copies an issue of a fortnightly magazine called Voir [To See] that the French are grabbing up at 10 cents a copy. Barrett said this publication pays its own way and the French distributors are asking for 3 million copies an issue.

Can't Meet the Demand.

Davis said this demand could not be met because of the paper shortage. The magazine is printed in London. It averages about 32 pages of pictures, texts, and stories telling of American war production and our military accomplishments.

The OWI has established a reference reading room in Paris for French newspaper men where most of the American magazines and some American newspapers are on file.

Barrett said OWI radio news broadcasts to the French are mostly straight news reports with a brief summary. News of the German push into Luxemburg and Belgium is being given frankly, he said.

FIRE AT STOCK YARDS.

Fire broke out yesterday in the hog pens of the Union stock yards, starting in obsolete locker rooms underneath 41st and Morgan streets, but was checked after 45 minutes.

TRIBUNE EFFORT TO GET NEWS TO YANKS IS BALKED

French, U. S. Officials Stand in Way.

Efforts to print an army edition of THE CHICAGO TRIBUNE in Paris to bring home front news to American fighting men in Europe have been balked by United States army officials and French authorities for almost four months.

The disclosure was made yesterday as Rep. Shafer [R., Mich.], one of 15 congressmen back from a tour of European battle fronts, denounced in Washington, D. C., the failure of the Stars and Stripes, the overseas army newspaper, to keep Yanks in France adequately informed on home front news.

In August Larry Rue, London correspondent of THE TRIBUNE, was ordered to go to Paris to make arrangements to publish the army edition. It was planned to ship paper from New York out of THE TRIBUNE'S regular paper allotment. Repeated requests for shipping priorities to permit the shipping of paper from the United States to France were refused.

Efforts Are Renewed.

Later, after Paris had been declared out of the battle zone and had been denominated a zone of interior, David Darrah, former Berlin correspondent of THE TRIBUNE, was sent to Paris to become editor of the army edition. He renewed the efforts to begin publication.

United States authorities again refused permission to publish the paper and declared the problem was entirely between THE TRIBUNE and French authorities because Paris was in the zone of interior. Meanwhile the London Daily Mail had begun publication in Paris, using paper it purchased there soon after the allies had recaptured the city.

When Darrah was confronted by the French manpower shortage THE TRIBUNE offered to mould plastic plates in Chicago if the army would issue priorities to permit them to be flown from the United States to Paris, thus eliminating much of the manpower factor. However, priorities for shipment of the plastic plates were again refused.

Attempts to import paper from Switzerland and Sweden have been blocked. A Swedish paper firm in Paris offered to provide newsprint but the French refused to authorize the importation.

All Requests Refused.

On Dec. 1, Darrah cabled THE TRIBUNE: "Tietgen, French minister of information, refuses all my requests. We could print tomorrow if we had plates and paper."

In Washington, D. C., yesterday, the printing and publishing division of the war production board announced that newspaper limitation order L-240 had been amended to provide that overseas and other condensed editions of newspapers for free distribution to American soldiers and sailors may be produced under a new order, L-241.

The new ruling was not expected to change the situation. Altho the extra paper may be allotted under the new ruling, the problem of getting priorities to ship the paper and plastic plates from the United States to France remains unsolved.

END RATIONING OF $3.50 SHOES, DEALERS URGE

New York, Dec. 21 (AP).—A temporary end to rationing of shoes costing $3.50 a pair or less was urged today by Edward Atkins, secretary of the National Association of Popular Price Shoe Retailers, an organization of manufacturers of such shoes.

The public has held its ration coupons for higher priced shoes, Atkins said, and has "refused to spend them for the popular priced footwear."

Atkins declared 15,000,000 pairs of leather shoes are thus virtually "frozen" to dealers shelves.

Has Mate Jailed

[TRIBUNE Photo.]
MRS. ALYCE WILLER.

Ralph E. Willer, 30, a Santa Fe railway fireman who was arrested Wednesday night at Dearborn station as he was about to leave for Galveston, Tex., with a woman, was sent to the county jail until Dec. 28 yesterday on complaint of his estranged wife, Alyce, 27, of 1520 School st.

Mrs. Willer, who appeared yesterday before Judge John A. Sbarbaro in Superior court with Atty. Harry X. Cole, said Willer owes her $600 in temporary support of $25 a week he was ordered to pay last July when she sued him for divorce on a charge of adultery.

Mrs. Willer said she heard that he was planning to take the other woman to Galveston, and she went to the station with Deputy Sheriff Julius Lenz, who arrested Willer in the train shed. Willer asked a continuance on his wife's petition to cite him for contempt. He did not have $1,200 bond, and Judge Sbarbaro ordered him jailed.

REPORT DIRIGIBLE ROUTE MAY LINK AUSTRALIA-U.S.

New York, Dec 21 (AP).—Australian interests today were reported to have made considerable progress in a plan to establish airship service between that country and the United States or Canada.

The project contemplates the use of two, and possibly four, lighter-than-air craft already designed by the Goodyear Aircraft corporation of Akron, O., with a gas capacity of nearly 10 million cubic feet and a payload of 92 tons on flights of 2,500 miles.

J. Landon Smith, president of Smith Wylie Australia, Ltd., investment bankers of Sydney and Melbourne, and Conrad F. Hawley, chairman, are understood to have initiated the project in October and to have obtained the support of a widely known American banking firm after conferring with Goodyear officials.

Alternate Routes.

Unless Australia signs the transport or "freedoms" agreement written at the Chicago world air conference, it would have to negotiate with the United States for the right to use San Francisco and Hawaii for landing purposes. Promoters of the plan have outlined alternate routes, however.

[*The air transport agreement produced at the Chicago conference gives signatory nations five "freedoms of the air," the right to fly over territory, the right to land for refueling, the right to land passengers from the nation of origin of the aircraft, the right to pick up passengers for the nation of origin of the aircraft, and the right to pick up and set down passengers bound for other countries. Australia did not sign the document.*]

San Francisco to Sydney.

One route would touch Vancouver, B. C.; the Fanning Islands, just above the equator, Auckland, N. C., and Sydney. This route calls for hops of 3,800, 3,400, and 1,300 miles, with a contemplated payload of 72½ tons on the longest flight. Total estimated time is 122 hours, or 5¼ days.

The other route would be from San Francisco to Sydney with stops at Honolulu and the Canton Islands, hops of 2,400, 2,000, and 3,000 miles and a payload of 85 tons on the final leg. The time is estimated at 94 hours, 3½ days.

No airplane now building contemplates anything like a comparable payload for such distances.

No Information in Australia.

MELBOURNE, Australia, Dec. 21 (AP).—Prime Minister Curtin's press secretary today said there was nothing known here about a report of a dirigible service planned to link Australia and the United States.

AUSTRALIAN MINERS TOLD DISPUTE MIGHT HAMPER NAVAL WAR

SYDNEY, Australia, Dec. 21 [Reuters].—The Australian government might have to tell Prime Minister Churchill that there was not enough coal here to maintain the industrial effort on which the operations of the British fleet in the Pacific depended, Francis M. Forde, acting Australian prime minister, said today. He spoke to a conference called by the Australian council of trade unions in an attempt to settle the coal mining dispute. The long standing dispute between the miners and the government is likely to reach a climax early next year. The miners' decision to reject proposals for a settlement made by the Australian council of trade unions has come as a bombshell.

MERRY CHRISTMAS, FOLKS!

You've been grand passengers on this eventful trip through 1944

Next stop, 1945! But just before we arrive, let me say to every one of you — "Thanks for being good sports and good Americans —thanks for using buses with careful regard to war needs — thanks for being good natured about occasional discomfort and crowding."

The fact that you can take travel at its worst, and still smile with us, has helped us do a far more efficient wartime job. It has made us even more determined to give you highway travel such as this nation has never known —come Victory! Right now, new Super-Coaches with amazing comfort features are shaping up — innovations of convenience and sightseeing are on their way.

The months just ahead will be decisive ones for all the world. We know you'll keep right on with that patriotic cooperation that has helped transportation do its tremendous job all through the war years.

For A Happier Trip Through 1945...

Keep on buying War Bonds — each bond is a bomb for our enemies. *Keep on giving blood through the Red Cross*—to save the lives of our fighting men.

UNION BUS DEPOT
Wabash & 12th St. Phone: WABash 7700
Loop: 170 N. State Phone: WABash 7717
GREYHOUND

VOGT'S
HOLIDAY SPECIALS
BLENDED WHISKEY
Per Case $32.50 Per Fifth $2.75
CALVERT'S SPECIAL
Blended Whiskey
86.6 Proof. Fifth
$3.46
PAUL JONES
Straight Whiskey Blend. 90 Proof
Per fifth
$3.49
KINSEY
Every drop of 86.8 Proof whiskey in this fine blend is 8 or more years old. America's best buy.
Fifth
$3.95
THREE FEATHERS
Blended Whiskey
86 Proof
Per fifth
$3.43
GOLDEN WEDDING
Blended Whiskey by case or bottle.
Fifth
$3.43
SILVER SATIN GRAIN ALCOHOL
190 Proof. Fifth, $3.89
Same, pts., $2.60; ½ pts., $1.87
VIRGINIA DARE WINE
Light and Red
Per fifth
87c
CANADIAN CLUB, 90.4 Proof (One Bottle Limit to Customer) Pint $3.27 5th $5.22
FOUR ROSES, Straight Whiskey Blend; 90 proof..... 5th $4.22
BLACK GOLD, 6½-year-old Bottled in Bond Kentucky Bourbon— Pint $2.57 5th $4.09
OLD STAGG STRAIGHT WHISKEY—5-year-old, 86 proof..... 5th $3.51
OLD FITZGERALD, Bottled in Bond Kentucky Bourbon.... 5th $3.99 (One Bottle Limit to Customer)
GIN, 86 proof 5th $2.25
OLD POINDEXTER, 4-year-old Straight Kentucky Whiskey; 86 proof..... 5th $3.57
SCHENLEY Reserve, Blended Whiskey; 86 proof..... 5th $3.91
GARRETT'S BURGUNDY or SAUTERNE—the world's finest Wines..... 5th 87c
Imported Portugal Brandy, 25 years old. The ideal Christmas gift for connoisseurs of fine liquors. 5th $5.54
Burgundy, Claret, Sauterne, Zinfandel Wines, Bottled in California..... 5th 39c
BEER BY THE CASE—ALL ADVERTISED BRANDS
Mail or Phone Orders Accepted
Subject to 2% Occupational Tax
We Cater to Parties, Weddings, etc.
HAY. 2875 or CAN. 9637
VOGT'S WINE SHOP
1100 W. ADAMS

CALIFORNIA
Free Los Angeles County folder "What to Do and See in Peacetime Southern California." Plan now for post-war trip. Write All-Year Club, Los Angeles 14, California. Div. 6-G.
MISSOURI
HEALTH at THE ELMS
NOV. 16 to MAR. 15
FURLOUGH 30 DEL. 5800
EXCELSIOR SPRINGS

WHITE HORSE CELLAR

ALL THAT ARE desirous to pass from EDINBURGH to LONDON, or any other place on their road, let them repair to the 'WHITE HORSE CELLAR,' in EDINBURGH, at which place they may be received in a STAGE COACH every MONDAY and FRIDAY, which performs the whole journey in eight days and sets forth at five in the morning.

Allowing each passenger 14 pounds weight, and all above, 6 pence per pound.*

*Reprinted from the White Horse Label

The Blended Scotch Whisky of the WHITE HORSE CELLAR FROM THE Original Recipe 1746

86.8 proof Browne Vintners Co., Inc., N.Y.

THOMPSON'S AID HEARS ATTORNEY FIGHT HER CLAIM

Listens to Arguments in Million Dollar Suit.

BY JAMES DOHERTY.

Atty. James W. Breen, former assistant corporation counsel, faced Miss Ethabelle Green yesterday in the court of Probate Judge John F. O'Connell in the second session of her suit for $1,000,000 of the William Hale Thompson estate. It was Breen's second day on the witness stand, altho his role in the litigation is that of attorney for Mrs. Mary Wyse Thompson, widow of the man who served three terms as mayor of Chicago. It was Miss Green's first public appearance since she filed a claim to half of Thompson's 2 million dollar fortune.

Questioning Breen was Atty. Joseph T. Harrington, in behalf of Miss Green, whose claim is based upon her work for Thompson as private secretary for 13 years. Morning and afternoon Harrington asked questions and Breen answered them. They talked of many things, including Thompson's campaign for mayor in 1931, a $10,000 fee paid to the Harris Trust bank, a $20,000 court allowance as fees to Breen, why Breen said Miss Green's claims were false, whether Breen thought Miss Green was Thompson's mistress, and whether Breen was acting in the best interests of the widow when he refused to settle the suit for $250,000, but offered $5,000.

Direct Answer Evaded.

"Well, what do you think a mistress is worth to a millionaire?" Harrington demanded when Breen evaded direct answers. Breen parried and wouldn't set any figure.

Breen, who was a city lawyer as far back as 1907 and who was first assistant corporation counsel in the last eight years of Thompson's administration as mayor, fought to defend himself, his former boss, and the financial interest of the widow, who is the sole heir to the $2,000,000 estate because no will has been presented.

Harrington, who said Miss Green's moral status wasn't at issue, badgered Breen thruout the session as to Breen's reasons for saying her claim was false. The claim, as filed with the Probate court last week, put Miss Green in the light of a foster daughter to the mayor, who hired her as a secretary. Thruout her employment she had remained in seclusion with Thompson until the ex-mayor died last March 19 in the Blackstone hotel.

Widow to See Letter.

The session closed with an agreement that today the widow would look at a letter offered by Harrington. Miss Green contends the letter, addressed to her, is in Thompson's handwriting. It bears the signature, "Your Dad."

Miss Green, who is 36, wept, smiled faintly now and then, and whispered to her lawyer during the hearing, but she would not be interviewed. She got her lawyer's consent before allowing photographers to take pictures of her.

She wore a Persian lamb coat over a shepherd's check suit. A velvet hat covered her short, dark hair. Her jewelry included a diamond wristwatch, a ring of what appeared to be diamonds and rubies, and a jeweled lapel locket.

Permits Single Answer.

Harrington let her tell reporters only one thing—that she is five feet one inch tall and weighs 90 pounds.

He said she had come here from New York on the Century yesterday morning, but Century passenger lists did not show her name.

While Harrington did the talking for Miss Green, she slipped back into her secretarial habits and gathered up his papers for him.

Parts of the examination of Breen by Harrington are as follows:

Q.—What parts of the claim do you say are false? A.—All the parts in which it says she was Thompson's daughter or that he promised her half his estate.

Q.—You are the lawyer who advised the former mayor he could take funds contributed to a flood relief fund and transfer them to a corporation he formed? A.—I didn't advise him; he did it without asking me.

Testimony Reviewed.

Q.—You said yesterday you advanced the money with which he paid the judgment of $93,000 against him as a result of that transfer of funds. A.—That's right.

Q.—You were also an officer of the corporation, of which Miss Green was treasurer? A.—I know I was a director; I am not sure I was secretary.

Q.—You said he paid you back and gave you 7 per cent interest; was that the act of a friend to charge such interest? A.—He paid it voluntarily.

Q.—You wrecked Thompson. The first black mark against his record as far as the public was concerned came as a result of your advice. A.—He did not act on my advice.

1935 Campaign Mentioned.

Q.—Who put up the money when he ran for mayor again in 1935? A.—Thompson put up $5 a precinct. I don't know whether I or Miss Green got the money from the bank. I was present when it was distributed to ward leaders.

Q.—How many precincts were there? A.—Nearly 4,000.

Q.—Why are you trying this case in the newspapers? A.—It was your client [Miss Green] who gave the papers the first story.

Q.—And then you gave interviews, saying the girl had agreed to take $150,000. A.—I never gave such interviews.

Q.—Do you want me to bring out what you called her? A.—I don't care. The whole thing is blackmail.

Q.—What did you say your defense would be? A.—I didn't say; the time to make a defense has not yet arrived; this matter is now on hearing on Ethabelle's petition for the return of some personal effects.

Q.—Did you say there is a gang behind me [Harrington]? A.—I did.

Investigating Gang, He Says.

Q.—Who is the gang? A.—I am investigating and when I find out I will tell this court.

Q.—Who gave you a tip that this is a false claim? A.—I won't say.

Q.—Did you get an order for the administratrix, Mrs. Thompson, to pay $10,000 to the Harris Trust bank last week on the theory the bank had to be paid to act as a custodian of the $800,000 cash still on hand? A.—I did.

Q.—Did you get it on false pretenses? A.—That's not so.

Q.—Did you get a split of the $10,000?

$20,000 Fee Granted.

It developed later that on Dec. 13, Breen got an order from one of the assistants to the judge of the Probate court allowing him a $20,000 fee on account for work performed so far in the estate matter. Breen said he really earned $50,000 by settling the government's claim for back income tax from the former mayor by a cash payment of $110,000.

Q.—[By Harrington]—You paid out $111,000 to the government without investigating to see if the government was entitled to that much, and yet you wouldn't give this girl $10,000? A.—[By Breen]—I offered $5,000, which is the value of her suit as a nuisance; and that's the only reason I offered it.

Q.—Do you remember the day you shortchanged Thompson out of $50? A.—You made that crack yesterday and it's wrong. It was Ethabelle that gypped me out of $50. I handed Thompson an envelope that I knew contained $400. After taking it out of the room to count it Ethabelle said it was only $350.

Breen's testimony was not concluded. The next hearing was set for Jan. 5 but it was agreed Mrs. Thompson would notify the court today whether she believes the "Your Dad" letter to Miss Green was in the handwriting of her husband, once known as Big Bill, who lived apart from his wife for the last 30 years of his life.

Seeks a Million

(Story in adjoining column.)

Miss Ethabelle Green in her first court appearance yesterday in connection with her claim to half of William Hale Thompson's 2 million dollar estate.

Atty. James W. Breen, representing Thompson's widow, as he was questioned by Miss Green's attorney. [TRIBUNE Photos.]

20° HIGH TODAY SLIGHT RELIEF IN COLD WAVE

Weather Forecaster E. S. Hanlon said yesterday there was no immediate relief in sight from the cold wave which has swept into Chicago. Temperatures early today may reach 5 below, he predicted, with a high of 20 today but colder tonight. The forecaster said the coldest Dec. 22 on record was in 1872 when the temperature dropped to 21 degrees below zero, with an all time low of 23 below zero on Dec. 24 of the same year. Altho the year's temperature has been 914 degrees above normal, so far this month the temperature has been 61 degrees below normal. The warmest Dec. 22 was in 1875 when the temperature was 57 degrees.

HALTS WOMAN'S CITIZEN HEARING OVER ARMS OATH

Federal Judge John P. Barnes yesterday continued until Jan. 4 hearing on the application of Mrs. Helen Rath, 31, of 5034 N. Leavitt st., for citizenship after the court was told that in a previous examination Mrs. Rath had said she objected to that part of the oath of allegiance pledging to bear arms against an enemy of the country. Mrs. Rath, who came to this country from Germany in 1936, said she was eager to become a citizen and that she had been confused in her previous examination. In answer to Judge Barnes, Mrs. Rath said that if she were in the army she would fight against Germany.

Quality! SCHOEN'S Old Lager
MADE THE Old Fashioned WAY
WAUSAU BREWING CO.

Enroll for Classes Now Forming in
SPANISH PORTUGUESE
6-Mo. Term: Jan. 8 to July 3
The Berlitz Method is Available Only at
BERLITZ 30 N. Michigan (at Washington) FRA. 4341

TAXICAB GOUGE IS DENOUNCED BY ALDERMEN

Taxicab drivers who overcharge their patrons, refuse to carry passengers outside the loop, and otherwise engage in practices which some aldermen called "giving the public a wholesale pushing around" were denounced yesterday at a meeting of the city council committee on local transportation.

Police Commissioner Allman said he will assign 20 plain clothes policemen to cab stands at railroad stations and hotels to arrest drivers who refuse "long haul" fares to the city's residential sections. He said he knew the worst features of the taxicab problem from personal experience.

Four Cabs Ignore Allman.

"My car broke down yesterday," he told the committee, which is headed by Ald. Quinn [50th], "and four cabs went by without a soul in them. I had to take a street car."

The special police detail was requested by Ald. Wagner [14th]. Its members will coöperate with Edward J. Gorman, acting public vehicle license commissioner, who said arrests made by the three investigators and six policemen normally assigned to his office have resulted in 108 revocations of cab drivers' licenses and suspensions of the licenses of 196 other cab drivers for periods of five to 30 days this year.

Mayor Orders Violations Ended.

After he appeared before the committee, Gorman said Mayor Kelly had ordered him to stop the taxicab violations "if it means revoking the license of every driver in town." Gorman said some drivers make $150 a week.

Judge Jay A. Schiller of Racket court said the cab drivers arraigned before him are not concerned about fines, which are $10 and up, but fear their licenses will be revoked.

Ald. Grealis [44th] told the committee that 5 or 10 per cent of the drivers are chiselers, but other aldermen said this estimate was too low. Ald. Kovarik [15th] said it is impossible to find a cab outside of the loop, and recommended that the city revoke the licenses of outlying cab stands. Ald. Cohen [4th], who asked the committee to meet yesterday, said he was "sore about the way cabs refuse to take women to hospitals or doctors' offices."

Hartnett Heads Vigilance Group.

Ald. Hartnett [12th] was appointed chairman of a subcommittee suggested by Ald. Merryman [45th] to keep the city council informed on taxicab conditions. Hartnett said he wanted to "break up the drivers' habit of playing just the hotels and railroad stations and refusing service to the people who live in Chicago."

Michael Sokol, president of the Checker Cab company, and Benjamin Samuels, vice president of the Yellow Cab company, told the aldermen that the companies welcome complaints from the customers.

"We will fire every driver complained of," Sokol said, "but we must have the time, the date, and the cab number with the complaint."

Abraham Gould, 49, of 2135 S. Michigan av., a driver for the Yellow Cab company, was fined $10 and costs by Judge Schiller in State Street court on a charge of refusing a passenger.

PRESIDENT SIGNS BILL EXTENDING HIS WAR POWERS

Washington, D. C., Dec. 21 (AP).—President Roosevelt today signed legislation extending thru 1945 the extraordinary powers voted him by congress at the outbreak of war.

The bill—a renewal of the second war powers act which cradles the authority for industrial priorities, rationing, food control, and other emergency war activities—was rushed thru the closing days of the 78th congress.

The President also signed a bill boosting the amount of money congressmen can spend to staff their offices. The measure boosts from $6,500 to $9,500 the annual clerk hire amount for members of the house and authorizes the senate to raise maximum salaries of committee experts from $4,500 to $5,040. In addition it adds $4,020 for the clerk hire allowance of senators from states of 4 million or less population and $5,040 for senators from larger states.

M. L. STRAUS II. SUED BY WIFE ON CRUELTY CHARGE

Martin L. Straus II., 48, president of Eversharp, Inc., pen and pencil manufacturers, was charged with cruelty in a bill for divorce filed in Superior court yesterday in behalf of Mrs. Phyllis Beekman Straus, 44, of the Ambassador hotel, 1300 N. State st. The bill, filed by Atty. Robert E. Cantwell Jr., charged that Straus struck his wife in anger on Dec. 20, 1943, and last March 19. They were married Oct. 22, 1935. Mrs. Straus asked support and custody of their adopted son, Philip Beekman, 19, and the right to resume her maiden name.

The Inquiring Camera Girl

BY MARYON ZYLSTRA

[The Chicago Tribune will pay $5 for each interesting question submitted by a reader and used by The Tribune. Today's question was submitted by Mrs. Verne H. Douglas, Elkhart, Ind.]

THE QUESTION.

Do you remember the incident that played a definite and final part in your disbelief in Santa Claus?

WHERE ASKED.

Downtown, State st.

THE ANSWERS.

Allan Wolf, 5231 Drexel av.—In a department store one man was kidding the man playing Santa Claus. They started slugging it out. Santa ended up the loser, without his whiskers or the stuffing in his suit that made him rolypoly. I knew then that I'd been deceived.

Mary Cassidy, 1406 E. 54th st.—We had a Christmas play in school. A girl played the part of Santa and I saw her just before she put on her whiskers. Then she came out and pretended she was really Santa. Later I heard older people talking and I realized it was just a false story.

Jimmy Bishop, 5431 Cottage Grove av.—A gang of us boys put our heads together and concluded that Santa was an imaginary person. We had heard older people talking, and some of us had found gifts hidden in the house, so we knew we were right about him.

Pat Watterson, 5329 Kimbark av.—I was an angel in a Christmas play. I left my wings in a room and went back to get them. A sign said, "Keep Out," but I couldn't read. I walked in—there was the priest dressing up as Santa. I was old enough to realize I had been fooled in earlier years.

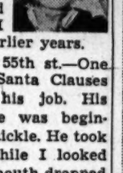

Arnold Sax, 847 E. 55th st.—One of these downtown Santa Clauses muffed his job. His mustache was beginning to tickle. He took it off while I looked on. My mouth dropped open. Then mother told me there wasn't a Santa.

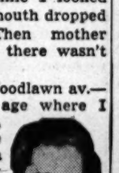

Mary Potter, 5411 Woodlawn av.—When I got to the age where I could reason a little, my mother took me downtown. Santa Claus was on every corner. I wondered how he got around so fast and asked one if he remembered my name. He said, "No." That was all I needed.

MAYFAIR ROOM BRAWL TOSSED OUT OF COURT

The case of the Carney-Batt brawl in the Mayfair room of the Blackstone hotel on Thanksgiving night was tossed out of court yesterday by Municipal Judge John T. Zuris in the city hall. He discharged the three defendants and remarked that it was deplorable that, with a war going on, people should act in "such a disgusting way."

Judge Zuris said he believed that Mrs. Ann Carney, 47, wife of William P. Carney, 60, a corporation executive of 1200 Lake Shore dr., had started the squabble, but that all had been drinking. He said a fine in her case would be a penalty on her husband, who already had been punished enough. Carney had been knocked down by Nathan Batt, 27, of 806 Lawrence av., a restauranteur at 2006 State st., and suffered a broken collarbone.

Mrs. Carney denied Batt's charges that she made uncomplimentary remarks about him before he struck her. Batt had accused Carney of striking his mother, Mrs. Tillie Batt, 7549 Luella av. Carney and Batt each had charged the other with assault and battery and disorderly conduct; Mrs. Carney also was charged with disorderly conduct.

B-4 AND C-4 GAS RATION COUPONS TO EXPIRE DEC. 31

Gasoline coupons B-4 and C-4 for supplemental rations will expire Dec. 31, the office of price administration said yesterday. The A-13 coupons became invalid last midnight, and A-14 stamps, good today, will be valid until March 21.

Additional blue stamps for processed foods will be validated Jan. 1, and more red stamps, for meats, fats, and oils, on Dec. 31.

ROOSEVELT ACTS TO PLACE MORE VETS IN U.S. JOBS

Washington, D. C., Dec. 21 (AP).—President Roosevelt acted today to give war veterans a better break in obtaining government jobs when peace comes.

He issued an order which has the effect of "freezing" hundreds of temporary civil service employes in that status. It affects those appointed before Mar. 16, 1942.

Civil service commission officials would not forecast the number thus barred from permanent status, but said hundreds and possibly thousands may be involved.

War Service Basis.

Permanent appointments to government jobs were stopped in March, 1942. Persons taken on since then have been put on a war service basis.

Altho these non-permanent employes will have a chance to compete in examinations for positions to be continued after the war, returning veterans will be given preference.

One Paragraph Order.

The President in a statement issued along with his one paragraph executive order said that one of the primary purposes of the civil service commission's war service regulations was to "insure that positions which were not already filled on a permanent basis would not be so filled until veterans could have an equal opportunity with others to compete for them."

The text of the order:

"Hereafter no person shall be accorded a classified civil service status on the basis of his name having been reached on a civil service register unless he shall have been regularly selected for appointment from a certificate issued by the civil service commission for probational appointment and shall have entered on duty pursuant to selection from such certificate."

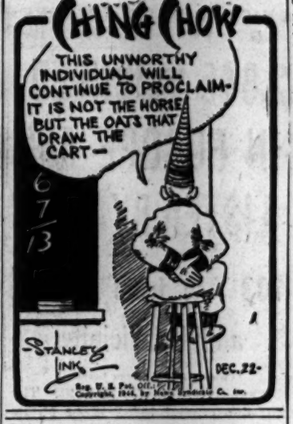
CHING CHOW
THIS UNWORTHY INDIVIDUAL WILL CONTINUE TO PROCLAIM IT IS NOT THE HORSE BUT THE OATS THAT DRAW THE CART—
6 7/13
STANLEY LINK
DEC. 22

Berwyn Captain, Wounded in France, Returns Home

(Picture on back page.)

Capt. E. D. Brown, 1314 Wisconsin av., Berwyn, who was severely wounded in the fighting in France, returned home yesterday. He was met at the Union station by his wife.

Tuck Christmas away in snapshots... to send your Serviceman

Film supplies are still limited, so devote what film you do get to the best of all purposes—taking snapshots for servicemen. Fine photofinishing here.

EASTMAN Kodak STORES CO.
133 North Wabash—STAte 8130

WE BUY DIAMONDS
FIDELITY

Buy More War Bonds

DREAM ROBE for a Lovely Lady

Eminently gift-worthy glamour robe to make her look her prettiest in hours of ease. Quilted rayon. Full circle skirt falls in graceful folds. Sizes 12 to 20.

10.95

Still Complete Selection of Robes, $7.95 to $35

GIFT ROBES—SIXTH FLOOR

THE HUB
Henry C. Lytton & Sons
CHICAGO EVANSTON · OAK PARK GARY

Outstandingly Good
"SALADA" TEA
In Packages and Tea Bags at Your Grocer's

2,845 WOUNDED IN EUROPE ARE LISTED BY ARMY

103 Are from Chicago and Its Vicinity.

[Chicago Tribune Press Service.]

Washington, D. C., Dec. 21.—The war department today made public the names of an additional 2,845 United States soldiers wounded in action in Europe. The names of 176 Illinois men are included on the list, of whom 103 are from Chicago and its vicinity.

Next of kin have been kept informed of any changes that may have occurred in the status of casualties since this list was compiled, the war department reports.

CHICAGO AND VICINITY.

Anglo, Pvt. 1st Class Dominic A.—Mrs. Christine Anglo, wife, 1322 W. Taylor st.
Annal, Pvt. James M.—Mrs. Alma Annal, mother, 8814 Lowe av.
Arndt, Corp. Peter—Mrs. Constance Arndt, wife, 2034 N. Racine av.
Bartas, Pvt. Anthony J.—Mrs. Alice W. Bartas, wife, 2210 S. Keeler av.
Barth, Pvt. 1st Class William G.—Mrs. Ella M. Barth, mother, 4437 N. Lacrosse av.
Bennorth, Tech. 4th Grade Charles A.—Mrs. Cornelia Z. Bennorth, mother, 726 Center st., Elgin.
Blakeslee, Pvt. Charles M. Jr.—Mrs. Helen K. Blakeslee, mother, 433 N. Lombard st., Oak Park.
Blaszczyk, Pvt. Edward J.—Mrs. Frances Blaszczyk, mother, 1430 N. Artesian av.
Brenza, Pvt. 1st Class Eugene C.—Stanley Brenza, father, 5415 S. Carpenter st.
Brock, Pvt. 1st Class Daniel B.—Mrs. Hazel H. Brock, wife, 1245 W. 71st pl.
Brown, Pvt. Charles R.—Mrs. Lucille M. Brown, wife, 5752 W. Dakin st.
Bryant, Corp. Edward P.—Mrs. Elsie K. Bryant, wife, 543 Linden av., Elmhurst.
Brzeczkiewicz, Staff Sgt. Casimer J.—Mrs. Agnes Brzeczkiewicz, mother, 8733 Saginaw av.
Buchhaas, Sgt. Francis P.—Mrs. Mary T. Buchhaas, mother, 6500 S. Morgan st.
Chapman, Sgt. Charles E.—Mrs. Dove Chapman, mother, 1515 W. Monroe st.
Collignon, Sgt. William J.—Mrs. Ehtel M. Collignon, wife, 1247 Wenonah st., Berwyn.
Comiso, Pvt. Thomas R.—Mrs. Florence J. Comiso, wife, 3033 S. Wells st.
Cook, Pvt. Ben—Mrs. Mina K. Cook, wife, 1805 W. Hastings av.
Cotini, Pvt. 1st Class Robert H.—Mrs. Phylis Cotini, wife, 833 Cabrini st.
Cragg, Pvt. Harry C.—Richard Cragg, father, 114 S. Honore st.
Criel, Staff Sgt. Frank M.—Mrs. Florence L. Criel, wife, 1734 N. Keating av.
Croucher, Pvt. William B.—Herbert B. Croucher, father, 4092 Western av., Western Springs.
Cwerens, Pvt. Arthur J.—Mrs. Emily Cwerens, mother, 1923 N. Tripp av.
Czacher, Sgt. Stanley J.—Miss Helen Czachor, sister, 1537 W. Polk st.
Deibel, Pvt. Robert H.—Mrs. Bernice Deibel, mother, 3909 Monroe av.
Divisek, Pvt. Jerry A.—Mrs. Emily H. Divisek, mother, 1847 S. Gunderson av., Berwyn.
Early, Pvt. 1st Class Howard D.—Mrs. Mildred Pieroni Early, wife, 215 N. Green Bay rd., Highland Park.
Eilers, Pvt. 1st Class Louis D.—Mrs. Daniel L. Eilers, mother, 3045 W. Washington blvd.
Fields, Pvt. 1st Class Jack A.—Mrs. Agnes Fields, wife, 4256 N. Bernard st.
Franchini, Pvt. Tony W.—Mrs. Eliza Arquilla, aunt, 2821 N. 73d ct., Elmwood Park.
Freedain, Pvt. John R.—Mrs. Emma Freedain, mother, 1235 W. Winona av.
Frizen, Sgt. Glen B.—Carl J. Frizen, father, 5003 Berwyn av.
Ganek, Pvt. 1st Class Frank J.—Mrs. Josephine Ganek, mother, 2424 Lotus av.
Garuckas, Pvt. 1st Class Anthony R.—Mrs. Vincenta Garuckas, mother, 4607 S. Paulina st.
Gaspar, Tech. 4th Grade John J.—Mrs. Mary B. Gaspar, mother, 3300 S. Hoyne av.
Gilbert, Corp. Alfred—Mrs. Sophie Gilbert, mother, 4827 Kedvale av.
Granstrom, Pvt. 1st Class Norman O.—Mrs. Elaine M. Granstrom, wife, 490 Sunset rd., Winnetka.
Grant, Pvt. 1st Class James E.—Miss Patricia Grant, daughter, 2652 W. Cermak rd.
Grindler, Pvt. 1st Class Joseph E.—Mrs. Marie Grindler, mother, 6513 S. Wood st.
Gronski, Sgt. Joseph E.—John Gronski, father, 5331 S. Honore st.
Guk, Pvt. Ted H.—Mrs. Wanda K. Guk, wife, 4847 W. 23d pl., Cicero.
Habis, Pvt. George J.—George Albert Habis, father, 174 Lathrop av., East Hazelcrest.
Haizman, Pvt. 1st Class Kurt—Mrs. Frances H. Haizman, wife, 2116 N. Hudson av.
Harkonen, Corp. Sulo P.—Mrs. Iria Harkonen, wife, 2145 Chase av.
Harney, Capt. James M.—Mrs. Susan Morey Harney, mother, 2110 Harrison st., Evanston.
Hedles, Pvt. Edward A.—Mrs. Henrietta C. Hedler, mother, River rd., Des Plaines.
Helson, Pvt. Peter C. Jr.—Mrs. Emma Helson, wife, 327 N. Loomis st., Naperville.
Henderson, Pvt. Donald A.—Mrs. Katherine L. Henderson, wife, 603 Julian st., Waukegan.
Howe, Pvt. Robert W.—Cecil E. Howe, father, 2666 E. 106th st.
Hunt, 1st Lt. Enoch W.—Mrs. Jean A. Hunt, wife, 6856 S. Paxton av.
Jackson, Pvt. 1st Class Robert A.—Mrs. Clare Jackson, mother, N. Gary av., Wheaton.
Kaplan, Pvt. Ephraim—Mrs. Ruth W. Kaplan, wife, 4608 N. Monticello st.
Kerzisnik, Tech. 5th Grade Frank J.—Mrs. Cecelia Kerzisnik, mother, 2100 W. Cermak rd.
Lane, Pvt. 1st Class Dexter E.—Mrs. Rose Lane, wife, 646 Briar pl.
Lewandowski, Pvt. Anthony J.—Mrs. Frances Lewandowski, mother, 2323 Charleston st.
Liptak, Pvt. Joseph M.—Mrs. Julia Liptak, mother, 1234 S. Elmwood av., Berwyn.
Mahony, Pvt. 1st Class John E. Jr.—Mrs. Grace S. Mahony, wife, 312 N. Laramie av.
Maker, Sgt. Glen G.—Mrs. Mary Henrietta Maker, mother, 9126 S. Damen av.
Mancini, Pvt. Paul J.—Mrs. Mary Mancini, mother, 3822 W. Chicago av.
Markowicz, Pvt. 1st Class Stanley F.—Mrs. Stella S. Markowicz, wife, 2610 W. 21st pl.
Moore, Capt. Arthur R.—Mrs. Irma Mae Moore, wife, 420 S. Summit av., Villa Park.
Morawski, Pvt. 1st Class Richard S.—Mrs. Vivian Morawski, wife, 1809 W. Bloomingdale av.
Murillo, Pvt. 1st Class Joseph H.—Juan Murillo, father, 645 W. Grand av.
Murphy, Tech. Sgt. Edward W.—Mrs. Rose Elizabeth Weber, sister, 6456 Ingleside av.
Neal, Pvt. 1st Class Donald C.—Mrs. Catherine J. Neal, wife, 205 Lincoln st., Joliet.
Occhipinti, Pvt. 1st Class Frank P.—Mrs. Frances Occhipinti, mother, 608 S. Morgan st.
Perlman, Pvt. Jack M.—Mrs. Bess M. Perlman, wife, 5541 N. Kenmore st.
Polejewski, Pvt. Eugene M.—Mrs. Mary Polejewski, mother, 3255 W. Cermak rd.
Rolewski, Pvt. 1st Class Henry J.—Mrs. Sophie Proshka, mother, 8422 Brandon av.
Sahara, Pvt. Stanley S.—Mrs. Lillian L. Sahara, wife, 4809 S. Kostner av.
Saindon, Pvt. 1st Class Andrew V.—Mrs. Marie R. Saindon, wife, 6353 S. Ingleside av.
Sircher, Pvt. William G.—Mrs. Mary M. Sircher, mother, 6038 S. Justine st.
Smith, 2d Lt. Daniel R.—Mrs. Peggy C. Smith, wife, 304 N. Latrobe st.
Smith, Pvt. William T.—Mrs. Ella D. Smith, mother, 4755 Magnolia av.
Sommesi, Pvt. 1st Class Sam S.—Mrs. Rose Sommesi, mother, 1113 N. 22d av., Melrose Park.
Stenbom, Pvt. 1st Class Charles T.—Mrs. Mabel Olive Muszynski, mother, 5229 S. Union av.
Stone, Sgt. Herbert W.—Joseph M. Stone, father, 1111 W. Harrison st.
Straubing, Pvt. Irving C.—Mrs. Bertha Lezow Straubing, wife, 3219 W. 64th st.
Stundl, Pvt. James—Mrs. Josephine D. Stundl, wife, 3314 W. 21st st.
Swanson, Pvt. Donald E.—Mrs. Madelaine Swanson, mother, 1408 Warner av.
Swiatek, Pvt. 1st Class Thaddeus J.—John Swiatek, father, 2225 N. Leavitt st.
Szymanski, Pvt. Julius V.—Mrs. Mary Szymanski, mother, 8311 Saginaw av.
Thompson, Staff Sgt. Robert E.—Mrs. Lillian Thompson, mother, 5509 Cottage Grove av.
Tomzik, Sgt. John—Mrs. Sophia P. Tomzik, mother, 2108 E. Main st., West Frankfort.
Tengate, Pvt. Jesse L.—Mrs. Dolores M. Oldham, mother, 836 N. Wollcott av.
Torchiana, Pvt. John N.—Mrs. Martha F. Torchiana, mother, 902 Elmwood st., Evanston.
Van Dyke, Sgt. Peter J.—Mrs. Harrie Van Dyke, wife, 7209 Hermitage av.
Veichek, Pvt. Kenmore G.—Albert Veichek, father, 10410 Ewing av., South Chicago.
Villareal, Pvt. Frank—Mrs. Nellie B. Villareal, mother, 1426 W. Harrison st.
Vogt, Staff Sgt. Aloysius F.—Mrs. Martha Vogt, mother, 2456 Francisco av.
Votava, Pvt. 1st Class Henry—Mrs. Vessie K. Votava, wife, 2724 Warren blvd.
Vyskocil, Pvt. 1st Class Jerry T.—Mrs. Philyis Vyskocil, mother, 5210 S. Honore st.
Wallace, Pvt. John H.—Merton Wallace, father, 201 Commonwealth, Aurora.
Weiler, 1st Lt. Raymond W.—Mrs. Margaret C. Weiler, wife, 1743 Hudson av.
Winicky, Staff Sgt. Howard W.—Mrs. Genevieve Winicky, wife, 2644 W. 35th pl.
Winter, Pvt. Richard L.—Mrs. Ruth W. Jacklin, half sister, 718 S. Harvey st., Oak Park.
Worst, Pvt. Edward W.—Mrs. Deborah N. Worst, wife, 3536 N. Panama av.
Zakouraskas, Pvt. Ivan A.—Mrs. Julia Zakouraskas, mother, 14922 S. Morgan av., Harvey.
Zohrlaut, Maj. George R.—Mrs. Shirley R. Zohrlaut, wife, 622 Diversey pkwy.
Zuker, Pvt. 1st Class Samuel—Phillip Kasper, friend, 17 N. State st.
Zumerling, Pvt. 1st Class Joseph C.—Mrs. Anna M. Zumerling, mother, 4855 S. Bishop st.
Zusich, Sgt. Joseph C.—Mrs. Margaret Zusich, mother, 5423 Kimbark av.
Zwane, Pvt. John T.—Mrs. Johanna S. Zwane, wife, 4526 S. Karlov av.

DOWNSTATE ILLINOIS.

Anderson, Pvt. 1st Class Robert T.—Mrs. Freda Anderson, wife, 1503 1st av., Sterling.
Astrauskas, Pvt. Alphonse V.—Mrs. Matilda W. Astrauskas, wife, St. Louis rd., Davis.
Banfield, Pvt. Arthur—Mrs. Marjorie A. Banfield, wife, 2113½ 6th av., Moline.
Bert, Pvt. 1st Class Leo C.—Mrs. Bertha Bert, mother, Chester.
Blasingame, Tech. 5th Grade Travis F.—Mrs. Minnie Blasingame, mother, 918 Trendley av., East St. Louis.
Bloemker, Pvt. John—Mrs. Maxine Bloemker, wife, Dieterich.
Boecklen, Staff Sgt. Hugo C.—Hugo William Boecklen, father, Venedy.
Brandt, Pvt. Ellis R.—Mrs. Cheryl L. Brandt, wife, 510 E. Peru st., Princeton.
Brettner, Pvt. 1st Class Arthur T.—Mrs. Gretchen Brettner, wife, 335 Easton st., Peoria.
Carlson, Pvt. Robert L.—Carl W. Carlson, father, 1224 28th st., Rockford.
Chlupsa, Pvt. 1st Class Donald G.—Mrs. Emma Chlupsa, mother, Aroma Park.
Chowen, Pvt. Gordon B.—Mrs. Nova T. Chowen, mother, Hunter, Hillsboro.
Clinton, Tech. 4th Grade Thomas E.—Mrs. Ruth Clinton, mother, Whittington.
Clodfelter, Staff Sgt. Earl R.—Mrs. Lydia M. Clodfelter, mother, Olney.
Concotelli, Pvt. Frank A.—Peter Concotelli, father, 309 Wallace st., Sterling.
Cooper, Pvt. Paul R.—Mrs. Cecilia M. Cooper, wife, 2144 Edison av., Granite City.
Cox, Pvt. Elvis A.—Mrs. Mabel Cates, sister, Fairfield.
Cox, Sgt. George B.—Theodore B. Cox, father, Oregon.
Darnold, Pvt. Nolan—John Darnold, father, 908 W. Chestnut st., Robinson.
Darovec, Pvt. Leonard R.—Mrs. Mary Darovec, mother, 1223 S. 12th st., Springfield.
Doerr, Pvt. Elmer—Mrs. Mary Doerr, mother, Prairie du Rocher.
Donham, Pvt. 1st Class Dayton—Mrs. Myrtle Donham, mother, 5716 State, East St. Louis.
Driskell, Pvt. James E.—Mrs. Virginia A. Driskell, wife, 608 N. Chestnut st., Litchfield.
Echols, Pvt. Cloude S.—Mrs. Anna T. Echols, wife, 1435 4th st., Madison.
Evans, Pvt. 1st Class Charles E.—Fred A. Evans, father, 616 Girard st., Metropolis.
Feldman, Pvt. Earl O.—Mrs. Ruth B. Feldman, wife, 2408 Nameoki rd., Granite City.
Felsman, Pvt. Russell H.—Mrs. Oral Felsman, mother, Coatsburg.
Fluent, Pvt. Edgar O.—Mrs. Edith Marie Fluent, mother, 1723 13th st., Moline.
Forry, Pvt. Gerald L.—Mrs. Colleen J. Forry, wife, 3324 Preston st., Rockford.
Garren, Sgt. Willis Jr.—Mrs. Ethel Garren, mother, Dix.
Gehrken, Pvt. Willard W.—Mrs. Mary A. Gehrken, mother, Shobonier.
Hale, Pvt. Bee M.—Mrs. Fern L. Hale, mother, Bonnie.
Hall, Pvt. 1st Class Bert B.—Mrs. Mary J. Hall, wife, 901½ S. Oakland av., Carbondale.
Hamann, Sgt. Franklin B.—Mrs. Hulda E. Hamann, mother, Grant Park.
Herr, Sgt. Harold M.—Edward Herr, father, Chatham.
Herzberg, Pvt. 1st Class Warren F.—Mrs. Jennie I. Herzberg, mother, 1220 3d st., A, Moline.
Hicks, Pvt. 1st Class George H.—Mrs. Katie Hicks, mother, 305 E. Sycamore, Carbondale.
Hutchings, Pvt. Walter H.—Ezra Hutchings, father, Pinckneyville.
Kelly, Pvt. Dean E.—Mrs. Lorraine E. Kelly, wife, Viola.
Kelly, Pvt. Lester E.—Mrs. Hattie Thomas, mother, 116 E. Dearborn st., Havana.
King, Staff Sgt. Earl—Mrs. Ruth King, mother, 1100 W. Main st., Marion.
Kniepkamp, Pvt. Roy O.—Mrs. Dorothy H. Kniepkamp, wife, New Athens.
Konsky, Sgt. Edmund W.—Mrs. Louise Konsky, wife, 1914 N. 39th st., East St. Louis.
Lampp, Pvt. 1st Class Carl F.—Mrs. Minnie Lampp, mother, Enfield.
Langley, Pvt. 1st Class Robert F.—Mrs. Grace L. Langley, wife, Omaha.
Laramore, Tech. 5th Grade Edward T.—Mrs. Anna R. Laramore, mother, Carlyle.
Lawson, Pvt. 1st Class Wayne—Mrs. Alta B. Lawson, wife, Cowden.
Lewis, Pvt. Leonard K.—Mrs. Margaret R. Lewis, wife, Sesser.
Moore, Pvt. 1st Class Robert C.—Mrs. Alice M. Moore, mother, Depue.
Moretz, Sgt. Millard D.—Mrs. Grace T. Moretz, wife, 341 Bloomington, East Peoria.
Nelson, 1st Lt. Kenneth R.—Mrs. Verda I. Nelson, wife, 224 N. Boss st., Kewanee.
Nygren, Pvt. Carl H.—Mrs. Esther C. Nygren, mother, 1115 5th av., Rockford.
Prather, Pvt. 1st Class Thomas L.—Mrs. Ola Prather, mother, Raleigh.
Rinehart, Pvt. Carrol L.—Mrs. Beulah T. Rinehart, mother, Louisville.
Rippentrop, Pvt. Roy R.—Mrs. Theresa E. Rippentrop, wife, Monroe Center.
Rogers, Pvt. Wallace R.—Marion F. Rogers, father, Brookport.
Ruthe, Corp. William E.—Mrs. Ruth Ruthe, wife, 614 S. Benton st., Freeport.
Senkel, Pvt. 1st Class Rolland E.—Mrs. Leona O. Senkel, wife, 832 Plaisance st., Rockford.
Smithpeters, Pvt. 1st Class Wilton E.—Mike Smithpeters, father, McLeansboro.
Stansell, Sgt. Donald W.—Mrs. Gladys E. Stansell, mother, Lostant.
Stepping, Sgt. William—Mrs. Sophie Stepping, mother, 412 N. Sheridan, Pana.
Stevenson, Pvt. John R.—William L. Stevenson, father, Dwight.
Swearingen, Pvt. Sterling J.—Mrs. Elva L. Swearingen, wife, 126 Stremmel st., Rushville.
Thomas, Sgt. Charles W.—H. A. Thomas, father, 110 Webb st., Carmi.
Thomas, Pvt. Rahn W.—Mrs. Trudy Thomas, wife, Colfax.
Vanatta, Pvt. 1st Class Walter R.—Mrs. Mary J. Vanatta, wife, Rose Hill.
Verhoeven, Pvt. Andrew—Mrs. Eva H. Verhoeven, wife, Muncie.
Waldron, Pvt. Merle O.—Mrs. Rose M. Waldron, wife, 707 E. Oregon st., Urbana.
Walker, Pvt. 1st Class Paul A.—Vance Walker, father, Royalton.
Whitehead, Pvt. 1st Class John H.—Mrs. Helen H. Miller, sister, City Park, Taylorville.
Williams, Pvt. 1st Class Charles E.—Mrs. Opal P. Williams, mother, Eldorado.
Wilson, Sgt. Virgil—Mrs. Marion M. Wilson, wife, 508 W. High st., Urbana.
Wolfe, Pvt. 1st Class Charles E.—Mrs. Helen Wolfe, mother, 1035 Chicago, Savanna.

INDIANA.

Austin, Pvt. 1st Class Arnold L.—Mrs. Helen P. Austin, wife, 1911 Miami st., South Bend.
Bagarus, Tech. Sgt. Louis R.—Mrs. Rose T. Bagarus, mother, 1705 S. Douglas, South Bend.
Blakeman, Pvt. 1st Class Forrest D.—Vern V. Blakeman, father, Crown Point.
Caldwell, Pvt. 1st Class George O.—Mrs. Margaret S. Caldwell, mother, 541 Maryland st., Gary.
Christensen, Pvt. William N.—Mrs. Lucille Christensen, wife, La Porte.
Christiansen, Pvt. Norman K.—Mrs. Anna L. Christiansen, mother, 1585 Chase st., Gary.
Denning, Sgt. Lawrence F.—Mrs. Francis Denning, mother, St. Meinrad.
Drabecki, Pvt. Florian F.—Mrs. Lucya M. Drabecki, mother, 734 S. Phillips, South Bend.
Glonek, Pvt. 1st Class Victor B.—Mrs. Eleanor C. Glonek, wife, Cedar Lake.
Hardy, Pvt. Theodore L.—Mrs. Berna G. Hardy, wife, 320 N. Washington st., Bremen.
Heintzberger, Pvt. Charles F.—Mrs. Catherine Heintzberger, mother, 1507 Lincolnway, E., Mishawaka.
Karagory, Pvt. 1st Class Thomas—Mrs. Mary Karagory, mother, 1137 Fillmore st., Gary.
Knight, Pvt. 1st Class William R.—Mrs. Sarah Ethel Knight, mother, 541 Jackson st., Gary.
Lingo, Sgt. Adam A.—Mrs. Adam A. Lingo, wife, 411 Douglas st., Hammond.
Martin, Pvt. 1st Class James R.—John A. Martin, father, 1240 W. Oak st., Union City.
Mulvihill, Pvt. Edward L.—Mrs. Cilia M. Mulvihill, mother, 5536 Beal st., Hammond.
Newby, Pvt. William R.—Mrs. Marie S. King, mother, 385 Alena st., Wabash.
Niksich, Pvt. Andrew D. Jr.—Mrs. Helen M. Niksich, mother, 3318 Connecticut st., Gary.
Price, Pvt. Jesse—Mrs. Juanita L. Price, wife, 4619 E. 25th av., Gary.
Stranen, Pvt. Joseph J. Jr.—Mrs. Anna Stranen, mother, Knox.
Swan, 1st Lt. Jock C.—Walter F. Swan, father, 1823 Central av., Whiting.
Walter, Pvt. Jack L.—Mrs. Ruth G. Fishel, mother, 1104 Becker st., Hammond.
Zaragoza, Pvt. Tony—Mrs. Victoria Zaragoza, mother, 1309 Washington st., Gary.

IOWA.

Newcomer, Pvt. 1st Class James H.—Mrs. Esther L. Newcomer, wife, 1323 W. 2d st., Cedar Falls.

MICHIGAN.

Albers, Tech. 4th Grade John H.—Mrs. Morrie Griep, sister, 2233 Wrenwood, S. W., Grand Rapids.
Berry, wife, 310 Fitch st., Durand.
Bethke, Staff Sgt. Robert H.—Mrs. Ella M. Bethke, wife, Grand Haven.
Bustraan, Corp. Billy—Mrs. Heina Bustraan, mother, 1016 Harding st., N. E., Grand Rapids.
Campbell, Pvt. Lester W.—Mrs. Ruth L. Campbell, wife, 445 Emmett st., Battle Creek.
Coats, Pvt. 1st Class Francis J.—Mrs. Helen Coats, mother, Sherwood.
De Haan, Pvt. 1st Class Siebren—Mrs. Reda de Haan, wife, 1953 Dehoop st., S. W., Grand Rapids.
Dekker, Pvt. Edward S.—Mrs. Reka Dekker, mother, 848 Henry st., S. E., Grand Rapids.
Devries, Pvt. 1st Class Robert E.—Mrs. Elizabeth Devries, mother, 151 Diana st., Muskegon.
Dingee, Pvt. 1st Class Martin L.—Martin Luther Dingee, father, 506 Detroit st., Jackson.
Ellison, Pvt. 1st Class Robert F.—Mrs. Marian Ellison, wife, 475 Grand st., Allegan.
Fox, Pvt. William A.—Mrs. Helen Fox, mother, Portland.
Franks, Pvt. Charles B.—Mrs. Madge Franks, wife, Albion.
Gaskill, Pvt. 1st Class Joseph F.—Mrs. Evelyn M. Gaskill, wife, 4430 Ottawa av., Grand Rapids.
Harsevoort, Sgt. Stanley—Mrs. Ruth J. Harsevoort, wife, Zeeland.
Hunter, Sgt. Herschel S.—Mrs. Betty Hunter, wife, Battle Creek.
Lonczak, Pvt. Stephen J.—Mrs. Annie Cohen, sister, 701 N. Walnut st., Lansing.
Magoon, Pvt. Samuel D.—Mrs. Ella M. Magoon, mother, Cedar Spring.
Mahler, Sgt. Arthur J.—Mrs. Verna M. Mahler, 124 S. State st., Niles.
Meengs, Pvt. 1st Class Peter M.—Mrs. Henrietta Meengs, wife, Zeeland.
Molenkamp, Tech. 5th Grade Richard—Dick Molenkamp, father, 1129 Chicago dr., Grand Rapids.
Nill, Pvt. 1st Class John L.—Mrs. Eunice H. Nill, wife, 331 Northwest st., Hillsdale.
Rosner, Pvt. 1st Class Eton—Mrs. Adolfine Rosner, mother, 3810 Turner st., Lansing.
Sage, Staff Sgt. Marvin C.—Mrs. Myrtle L. Sage, wife, Muir.
Ten Brink, Pvt. 1st Class Justin E.—Mrs. Ann Ten Brink, wife, 1220 Hays Park av., Kalamazoo.
Thornton, Pvt. Edward L.—Mrs. Frances E. Thornton, wife, 112 Wiltshire st., Battle Creek.
Tolleson, Pvt. James G.—Mrs. Edith Tolleson, wife, Grand Rapids.
Van Popering, Pvt. 1st Class Robert J.—Mrs. Edith van Popering, mother, 530 Prospect, N. E., Grand Rapids.
Visor, Pvt. Leonard D.—Mrs. Mary B. Visor, wife, 1345 Krom st., Kalamazoo.
Wernette, 2d Lt. Vernon M.—Mrs. Elaine M. Wernette, wife, 1122 Caulfield av., S. W., Grand Rapids.
Wetherbee, Pvt. 1st Class Henry L.—Mrs. Anna Wetherbee, wife, 515 E. Lincoln st., Ionia.

WISCONSIN.

Apel, Pvt. 1st Class Robert G.—Mrs. Jenny Apel, mother, 1851 N. 12th st., Milwaukee.
Arnold, 1st Lt. Ralph W.—Arthur A. Arnold, father, Menomonee Falls.
Auer, Pvt. 1st Class Lyle E.—Mrs. Lillian Auer, mother, Nelson.
Benz, 2d Lt. Norman—Mrs. Julia Benz, mother, 1412 S. 36th st., Milwaukee.
Birkenstock, Pvt. 1st Class Harold L.—Mrs. Alma L. Birkenstock, mother, Fall River.
Bonville, Tech. Sgt. George E.—Mrs. Jean M. Bonville, wife, 1127 Hosmer st., Marinette.
Bucheger, Sgt. Raymond F.—Mrs. Mary F. Bucheger, mother, Glidden.
Burton, Tech. 4th Grade Daniel R.—William C. Burton, father, Tomahawk.
Busacker, Pvt. Norman W.—Mrs. Louise Busacker, mother, 1115 W. Vliet st., Milwaukee.
Byington, Pvt. 1st Class Clifford T.—Mrs. Florence E. Byington, mother, Eagle River.
Cartwright, Pvt. Marvin L.—Mrs. Mary Cartwright, mother, Elk Mound.
Censky, Tech. 4th Grade Oscar M.—Mrs. Oscar Censky, mother, Tigerton.
Clements, Pvt. 1st Class Joseph L.—Mrs. Nellie C. Clements, mother, 1944 E. Washington av., Madison.
Conant, Pvt. 1st Class Dale W.—Mrs. Rosalie A. Conant, wife, 300 John st., Merrill.
Cooper, Pvt. Frederick B.—Mrs. Alice Cooper, wife, Necedah.
Cunningham, Pvt. 1st Class Frank E.—John J. Cunningham, brother, Bryant.
Czerwonka, Tech. Sgt. Clarence W.—Anton Czerwonka, father, Chetek.
De Lapp, Pvt. Edwin—Mrs. Victoria de Lapp, mother, New Lisbon.
Deskevich, Pvt. 1st Class Orville G.—Mrs. Evelyn Deskevich, wife, 1202 S. 19th st., Sheboygan.
Dobbin, Capt. Joseph G.—Mrs. Alice M. Dobbin, wife, 2216 Carney av., Marinette.
Elger, Sgt. Delbert F.—Frank Elger, father, 907 Caroline st., Waukesha.
Ford, Sgt. William C.—Mrs. Angeline Ford, mother, Hayward.
Franson, Pvt. Carl D. Jr.—Mrs. Hedvig J. Franson, mother, Pittsville.
Graves, Sgt. Russell L.—Mrs. Walter K. Graves, mother, Oakfield.
Griffith, Pvt. George T.—Mrs. George T. Griffith, wife, 1208 Grand av., Superior.
Gross, Pvt. Fred—Mrs. Laura L. Gross, mother, New Glarus.
Guttmann, Pvt. John O.—Mrs. Marie Guttmann, wife, 6971 N. 60th st., Milwaukee.
Haeuser, Tech. 5th Grade Garth G.—Mrs. Alma Bertha Haeuser, mother, Greenwood.
Hahn, Pvt. Howard A.—Mrs. Myrtle J. Hahn, wife, 1002 Algoma st., New London.
Heggestad, Pvt. 1st Class Alden E.—Mrs. Elma Heggestad, mother, 112 S. Franklin st., Stoughton.
Hrobar, Pvt. 1st Class John J.—August Hrobar, father, 436 N. 41st st., Milwaukee.
Ingeman, Pvt. 1st Class Norman N.—Mrs. Petra Ingeman, mother, 2423 Carmel av., Racine.
Iverson, 2d Lt. Lawrence O.—Mrs. Edith E. Iverson, wife, 741 10th st., S., Wisconsin Rapids.
Janssen, Pvt. Norbert W.—Mrs. Hildegard F. Engler, mother, 732 Grand av., Port Washington.
Jansen, Pvt. John T.—Mrs. Johanna Janzen, mother, 1537 S. 25th st., Milwaukee.
Johnson, Staff Sgt. Kenneth—Christine Larson, aunt, 1815½ Belknap st., Superior.
Jorgensen, Pvt. 1st Class Donald R.—Mrs. Minnie E. Jorgensen, mother, 185 Graham st., Oshkosh.
Kakes, Pvt. 1st Class Richard K.—Mrs. Emma Kakes, mother, Bryant.
Kaufman, Pvt. Donald J.—Mrs. Lorraine D. Kaufman, mother, 510 S. Pierce av., Appleton.
King, Pvt. 1st Class Eugene C.—Mrs. Mary E. King, mother, 838 11th av., Green Bay.
Kliment, Pvt. Robert F.—Mrs. Emma Kliment, mother, 847 N. 12th st., Manitowoc.
Knutson, Pvt. Andrew T.—Mrs. Amanda M. Knutson, mother, 627 Tainter st., Menomonie.
Koch, Tech. Sgt. Casper F.—Mrs. Mia M. Koch, wife, 502 De Clark st., Beaver Dam.
Lamping, Pvt. 1st Class Joseph E.—Mrs. Emily E. Lamping, wife, 2855 N. 74th st., Milwaukee.
Luckey, Tech. 5th Grade Robert J.—Mrs. JennieLuckey, mother, 339 Main st., Racine.
Luebke, Pvt. 1st Class William A.—Mrs. Anna Burst, mother, Gillett.
Markiewicz, Pvt. 1st Class Walter G.—Mrs. Bernice Markiewicz, mother, 1334 Manitoba av., South Milwaukee.
Maryanovich, Pvt. 1st Class Nick—Michael Maryanovich, father, Superior.
McEachern, Tech. 4th Grade Bruce H.—Neil H. McEachern Sr., father, Milwaukee.
Milbow, Corp. Reuben H.—Mrs. Mary Milbow, mother, 732 Rivers st., Niagara.
Moraza, Pvt. 1st Class Nicolas—Mrs. Francis Pando, sister, 2110 S. Robinson av., Milwaukee.
Nelson, Pvt. Arnold C.—Mrs. Bessie E. Nelson, mother, 304 E. Miner av., Ladysmith.
Nelson, Corp. Floyd R.—Mrs. Rose Nelson, mother, Racine.
Popp, Staff Sgt. Herbert H.—Mrs. Sara L. Popp, wife, Belmont.
Price, Pvt. 1st Class Joseph E.—Mrs. Mary Price, wife, 2234 W. Galena st., Milwaukee.
Rossina, Pvt. Frank G.—Mrs. Mary L. Rossina, mother, South Milwaukee.
Schultz, Pvt. 1st Class Russell—Mrs. Helen A. Schultz, wife, 3357 N. 22d st., Milwaukee.
Sklencar, 1st Lt. Raymond A.—Mrs. Helen M. Sklencar, wife, 4602 S. Packard av., Cudahy.
Skogstad, Pvt. Paul H.—Mrs. Gladys D. Skogstad, wife, Osseo.
Smith, Pvt. 1st Class Walter A.—Mrs. Grace Smith, mother, Darlington.
Smythe, Sgt. Charles A.—Mrs. Lorayne M. Smythe, wife, 30 Waubesa, Madison.
Spantikow, Tech. 5th Grade Elroy J.—Mrs. Barbara Spantikow, mother, 1636 N. 18th st., Milwaukee.
Stawicki, Pvt. Raymond T.—Mrs. Mary Stawicki, mother, 1954 S. 20th st., Milwaukee.
Streeter, Pvt. 1st Class Loyle O.—Mrs. Helen Elaine Streeter, wife, 1655 Nelson av., Beloit.
Swenson, Pvt. 1st Class Vernon N.—Mrs. Catherine Swenson, mother, 701 Milton st., Madison.
Thompson, 2d Lt. Joseph W.—Mrs. Anastatia Thompson, mother, 1202 Harrison st., Superior.
Tupper, Pvt. 1st Class Earl D.—Mrs. Vida I. Tupper, mother, Black Earth.
Uecker, Tech. 5th Grade Walter F.—Mrs. Kathern Zweifel, mother, West Allis.
Wachowiak, Sgt. Leonard J.—John A. Wachowiak, father, 1556 S. 25th st., Milwaukee.
Wachowiak, 1st Lt. Walter A. Jr.—Walter F. Wachowiak, father, 112 N. Division st., Stevens Point.
Wagner, Staff Sgt. Richard F.—Mrs. Bertha Wagner, mother, 123 Ash st., Baraboo.
Wasserford, Pvt. 1st Class John R.—Mrs. Elizabeth Wasserford, mother, 433 E. Brown st., Milwaukee.
Wheelock, Pvt. Abraham J.—Mrs. Myrtle F. Wheelock, wife, Oneida.
Whipple, Sgt. Raymond M.—Mrs. Bernice Whipple, wife, 419 S. Cedar st., Sturgeon Bay.
Wilfling, Corp. Raymond G.—Mrs. Mary Wilfling, wife, 634 4th st., Menasha.
Zaffino, Sgt. Frank D.—Mrs. Rose Zaffino, mother, 816 6th st., Mineral Point.
Zahnzinger, Pvt. Claude A. Jr.—Mrs. Genevieve H. Zahnzinger, mother, 344 W. College av., Waukesha.

THE GUMPS

Believe Gunner Wounded, Flyers Die Landing Plane

A U. S. PHOTO RECONNAISSANCE BASE IN FRANCE, Dec. 13 [Delayed]—(AP).—Two crewmen heroically sacrificed their lives recently by riding a flak-crippled night photo reconnaissance Havoc plane to a crash landing in the mistaken belief they had a wounded gunner aboard. They were Lt. Gordon Hulse, Needham, Mass., pilot, and Lt. William Leavenworth, Crawfordsville, Ind., navigator and photographer. Unknown to them, the gunner, Sgt. Claude H. Whiteman, Plymouth, Ind., had safely bailed out.

Chicago Gunner Missing on Flight from Aleutians

Corp. Nicholas Horan, 22, son of Mr. and Mrs. William Horan of 2924 N. Richmond st., was reported missing while in action Oct. 31 as a gunner on a B-24 medium bomber operating from the Aleutian Islands his parents were notified yesterday He was graduated from Wright Junior college and entered the army air force Jan. 4, 1943. A brother, Pvt. John Horan, 27, is in France.

STAFF RECEIVES PRAYER SCROLL FROM THE F.D.R.s

Washington, D. C., Dec. 21 (AP).—A scroll of President Roosevelt's D day prayer for victory over the "unholy forces of our enemy" was his Christmas gift today to White House employes.

More than 300 executive office employes, guards, and servants were given their presents early so President and Mrs. Roosevelt might enjoy their own yuletide quietly with their only daughter and a few grandchildren. None of the four uniformed sons will be at the President fireside.

Besides a handshake and oral greetings, each of the staff received the 21 by 14 inch scroll, engraved in black, gold, red, and blue letters.

Chicagoan in Air Force Hit by Propeller, Dies

Pvt. Joseph Charles La Mantia, 21, was killed at Truax field, Madison, Wis., when he was struck by a revolving propeller, his parents, Mr. and Mrs. August La Mantia of 4448 N. Marmora av., were notified yesterday. Pvt. La Mantia, a flight engineer, joined the air forces in March, 1942. He was a graduate of Austin High school and had been stationed at Romulus, Mich. Besides his parents he is survived by two brothers and a sister. Plans for services have been deferred pending arrival of the body.

WOMEN'S HOSIERY, WALLETS STOLEN. Seventeen dozen pairs of women's hosiery, valued at $225, and 50 leather wallets were stolen yesterday from the store of Lawrence Milkowsky at 3218 Lincoln av.

Stineway LIQUOR SPECIALS!

Liquor items at OPA prices or less. Quantities are limited on some brands. Shop early.

HIRAM WALKER'S CANADIAN CLUB BLENDED CANADIAN WHISKEY 6 years old 5.22 FIFTH (Pint 3.27) (Limit 1 Bottle)

BOTTLED IN BOND! OLD POINDEXTER KENTUCKY BOURBON 4.34 FIFTH 7 Years Old! (Pint 2.67) Limit 1 Bottle

GRAND OLD DRINK OF THE SOUTH! SOUTHERN COMFORT POPULAR LIQUEUR 5.88 FIFTH

GILBEY'S GIN London Dry, distilled FIFTH 3.32
HEUBLEIN CLUB COCKTAILS, Ready to serve. FIFTH 3.46
CALVERT SPECIAL Blended Whiskey. FIFTH 3.46
Imported BRANDY Famous DA SILVA. FIFTH 4.49
HIRAM WALKER "IMPERIAL," Blended Whiskey. FIFTH 3.37 (Pint 2.12)
DRY VERMOUTH Famous G. & D. Brand. FIFTH 98c
GOLDEN WEDDING Blended Whiskey. FIFTH 3.43 (Pint 2.15)
SUNNYBROOK Blended Bourbon. PINT 2.33

OLD POINDEXTER 4 Year Old STRAIGHT KENTUCKY BOURBON 3.57 FIFTH (Pint....2.19)

HIRAM WALKER DE LUXE STRAIGHT BOURBON 4.18 QUART (Pint..2.13)

PLEASANT MOMENTS! P M DE LUXE BLENDED WHISKEY 3.49 FIFTH (Pint......2.20)

Right Reserved to Limit Quantities

Stineway DRUG STORES

All Liquor Items on Sale at Following Stineway Stores: Clark and Madison; 118 W. Adams (Field Bldg.); Monroe and Dearborn; 707 N. Michigan; Lake and Michigan; 55th and Everett; 415 Belmont (Belmont Hotel); 51st and Dorchester; 51st and Cornell; 47th and Drexel; Howard and Damen.

STITZEL-WELLER DISTILLERY, INC., SHIVELY, KENTUCKY

COMPLETE LUNCHEONS FROM 55c

Eitel OLD HEIDELBERG

RANDOLPH JUST WEST OF STATE

GUTS

IT TOOK guts to discover this country in the first place. Guts to settle it. Guts to push back the wilderness, weather the icy winters, stand up to savage hate.

It took guts to talk back to a king, to fight his armies, to set up a nation and go it on our own.

It took guts to carry on despite panics, floods, fires, civil war. But we did it.

And we built the richest, healthiest, freest, best-fed, best-educated nation in all history.

★ ★ ★

Then came the Big Depression. And we forgot all about guts. We became timid and afraid. We thought we might better entrust our destiny to government—a government that couldn't give us a dime more than we gave *it*.

Then we got into war. And back came our guts. At Pearl Harbor, Guadalcanal, Tarawa, Salerno. On the beaches of Normandy.

Back they came in shipyards all along the coast and a thousand miles inside our borders. At plane plants, tank plants, factories, machine shops, hastily constructed workshops everywhere.

We proved once again that we can outdream, outthink, outwork, outproduce, outfight, outinvent, outprosper any country in the world. And with the return of our guts we began to notice a lot of other things. We found that government and business could actually work together. That labor and management had more in common than they had at variance. That all the various groups in our country could and would pull together in a common cause.

Is war the only common cause that can unite us?

Not unless we think that poverty and backwardness and lack of full opportunity for all aren't every bit as worthy of our blood and our steel as the Japs and Nazis. The rebirth of our creative spirit, of invention, of discovery, of incredibly increased productivity, can give us a life of abundance such as no people on earth—including ourselves—has ever seen.

★ ★ ★

Right now we have the greatest productive capacity in all history. Much of it was built for war—and will have to be rebuilt for peace.

In rebuilding it, however, we must take steps to make sure we will be able to *buy* all the many things that our factories and farms will produce.

And that can be done. Not through government handouts — which result only in more and more debt. But by using our productive capacity to provide us with more for our money in the things we buy, so that we can buy *more* —and thus create *more* jobs and *more* earnings for all.

In short, by making full use of this country's limitless energy and ambition, we can help lead the world into an era of peace and plenty greater than any yet seen.

Two things are necessary to realize this opportunity. One is a liberal, forward-thinking policy on the part of business. The other is public cooperation.

Business is pledged to do its part—first, by increasing the opportunities for all to *earn* and, second, by increasing the opportunities for all to *buy*.

To increase the opportunities for all to earn, business pledges a just and enlightened wage policy, and the opening of every possible avenue of advancement for the worker.

It proposes to proceed at the earliest possible moment with the starting of new ventures and the expansion of old in order to provide more jobs for more people—including returning servicemen and demobilized war workers.

It proposes to put into workers' hands the most efficient tools available — so that a worker, by increasing his production, may add still further to his earnings.

To increase the opportunities for all to buy, business proposes to make full use of the technological "know how" it has accumulated during the war to put on the market the finest products that can be made, at the lowest prices for which they can be sold.

It proposes to seek, through unending study and research in the fields of production and distribution, every possible means for lowering prices still further over the years, so that more of the good things of life can be enjoyed by more and more of the people.

It proposes to encourage full and free competition to avoid restraint of trade and so assure better and better values.

★ ★ ★

This is business's program for the future. To bring it about as quickly as possible will require your help. For its accomplishment will need legislative action—action that you can encourage. Postwar tax policies that leave sufficient funds for expansion. Laws that clearly prevent unregulated monopoly. Labor policies that establish the responsibilities of both labor *and* management. And business operation under *law* instead of by unpredictable "directive."

If you wish to know more about this program, write for the free booklet, *How Americans Can Earn More, Buy More, Have More.* Address: National Industrial Information Committee, 14 West 49th Street, New York 20, N. Y.

These messages are published to make clear the steps that must be taken to assure the American people of an economy of abundance in the postwar world. They are sponsored by the NATIONAL INDUSTRIAL INFORMATION COMMITTEE *of the* NATIONAL ASSOCIATION OF MANUFACTURERS, *which represents thousands of different businesses, large and small, employing 75 per cent of the wage earners in the manufacturing industry.*

EXPERTS ARGUE ON GEISSE PLAN FOR DIVERSION

Engineers Divide Over Wisconsin River Tap.

BY EDWARD BARRY.

Chicago engineers and sanitary experts yesterday received, with mingled praise and criticism, the plan of Harold L. Geisse, Wausau [Wis.], public utility adviser, to provide Chicago with additional water for drainage canal diversion by transferring surplus Wisconsin river water to the Lake Michigan basin.

In an interview Wednesday, Geisse had proposed enlarging and supplementing the water reservoirs along the upper Wisconsin and its tributaries and feeding the surplus into the Fox river near Portage, Wis., where the two streams are only about a mile and a half apart, and where a shallow canal already exists. The Wisconsin is tributary to the Mississippi and the Fox to Lake Michigan.

Engineer Predicts Complaint.

"The plan is all right," but it's not an attack on the root of the problem," said Harry A. Musham, research engineer and naval architect. "It's taking water out of one watershed and putting it into another, and there are bound to be complaints."

Musham explained that, in his opinion, it was necessary to get down to fundamentals and work out a plan by which the water of the Great Lakes themselves could be used. He said that utilization of the regular rise and fall of lake levels offered the best and the only permanent solution to the water diversion problem and that the thing to do was to build controling works in the St. Clair river that would regulate the flow out of the upper lakes and maintain desirable levels.

Ramey Discusses Plan.

"It's a feasible plan," said Horace P. Ramey, assistant chief engineer of the sanitary district, of Geisse's proposal, but he offered a number of objections, saying, "One trouble is the fact that the Wisconsin river has been developed for power and I doubt whether there is enough water both for power purposes and for diversion, even if additional reservoirs were built."

According to Geisse's plan, water of the Mississippi basin borrowed by the Great Lakes basin at Portage would be returned to the Mississippi via the Chicago drainage canal and the Illinois river.

Argument Is Answered.

Geisse met the point brought up by Ramey by asserting that in his opinion the lower Wisconsin below Portage and the Mississippi between Prairie du Chien, Wis., and Grafton, Ill., where the water would be returned, never receive all of the flood waters from the upper Wisconsin anyway since much runs off and is wasted and that what they would receive under his plan could be fed into them when they were best able to handle extra water.

Public Works Commissioner Hewitt promised to make a study of the Geisse plan. Other city hall sources were critical, and suggested that potential benefits to Wisconsin, not to Chicago and Illinois, were at the bottom of the proposal.

Champion of Turkey Carvers

Unfaltering behind his fake mustache, "Chef" Howard East carves his way to victory in contest at party of Illinois committee of the Chicago Association of Commerce. [TRIBUNE Photo.]

SUES TO BLOCK NAMING OF NEW POLICE CAPTAINS

Lt. William Drury, who is suing to regain his job in the police department, yesterday filed thru his attorney, Stephen Love, a petition to restrain the city civil service commissioners from posting a captains' eligibility list. Six police captains also are suing to recover their jobs.

The petition will be heard in Superior court today by Judge Joseph Graber, who also is expected to rule whether Lt. Drury and five captains were fired by the civil service commission illegally last June 16 and therefore are or are not entitled to reinstatement. The sixth captain, Eugene Barry, has been ordered reinstated by Judge Graber.

The civil service commission held an examination last September for a captains' eligibility list, and Lt. Drury was not permitted to take the examination. In his petition he charged that he was illegally denied the right to take the examination because he had been wrongfully fired from the department.

JAP ASSAULTS WOMAN; BEATEN BY PASSERS-BY

Walter Yashido, 24, a Japanese of 440 S. State st., was beaten by citizens and taken to the Bridewell hospital yesterday after he was arrested and charged with assaulting and attempting to rob Mrs. Nancy Morgan, 79, of the Parkway hotel, in front of Holy Name cathedral at State and Superior sts.

Mrs. Morgan was on her way to 7 o'clock mass when her screams attracted Patrick Green of 3 E. Huron st. Green dragged Yashido away from the woman while another passer-by called police. Capt. Michael Spatz of the East Chicago avenue police said some men who could not be identified gave the Jap a black eye and a blow on the jaw. The captain asked the federal bureau of investigation to inquire into Yashido's status.

Mrs. Morgan was taken to Henrotin hospital for treatment of cuts and bruises of the face and a possible spine injury, but was not believed badly hurt.

REPORT FLORIDA AND ODT DEAL ON TRAVEL CURB

Washington, D. C., Dec. 21 (AP).—A "no advertising" deal between Florida resort spots and the office of defense transportation was reported under way today.

Under the proposal, the ODT would stop saying "Don't go to Florida" if the Floridans quit trying to lure vacationers southward.

Sen. Pepper [D., Fla.], who advanced the plan, said agency officials told him: "If Florida hotels and municipalities will discontinue advertising in magazines and northern newspapers, ODT will refrain from singling out Florida in press releases admonishing against unnecessary travel."

Judge Dougherty Favors Special Court for Vets

The establishment of a special branch of the Municipal court to hear police cases against war veterans was urged yesterday by Judge Charles S. Dougherty in Felony court. The judge said such a court would concern itself in the rehabilitation of veterans rather than punishment.

Six in Contest

Shiny instruments worked noiselessly against a backdrop of white linen as six major operations were performed simultaneously yesterday in the La Salle hotel. The faces of six men were flushed with anxiety as they skilfully plunged their knives into the vital spots of the still forms on the tables.

The occasion was the annual Christmas party of the Illinois committee of the Chicago Association of Commerce. The onlookers were guests and the victims were the fowl used in a turkey carving contest in which six association members were entered.

At a given signal each contestant sank his carving knife into the turkey at the foot of his table. Legs were removed; then thick, tender slices of white meat were cut from the fowl. Guests cheered their favorites and shouted bits of advice.

Brig. Gen. Manus McCloskey, Fred McManus, Howard East, Barney Schilling, Edward Dahlin, and Jack Hemery were the contestants. East was the winner.

Planetarium Is Closed Tomorrow for Three Days

The Adler planetarium will be closed all tomorrow, Sunday, and Christmas day, Miss Maude Bennot, assistant director, said yesterday. The planetarium also will be closed Dec. 30, Dec. 31, and New Year's day.

Waitress Is Fined $5 for Reckless Driving

Miss Gladys Blakeley, 24, of 6945 N. Paulina st., a waitress, was fined $5 yesterday by Judge Gibson E. Gorman in Safety court on a charge of reckless driving. She was arrested after her car struck a surface lines bus at Central av. and Irving Park rd.

BOX WITH $6,100 IN BONDS, POSTAL SAVINGS FOUND

Mrs. William Coyle, 923 S. Springfield av., was walking her dog in Taylor st. yesterday when, near Independence blvd., she noticed a small metal box in the street. She took it home, and found in it $4,475 in postal savings certificates, and $1,625 in war bonds. Insurance and other papers indicated they were the property of Irving and Frieda Citron, 3857 Polk st. The Citrons were contacted, and the mystery of the box, bonds, and certificates was soon solved. Burglars had broken into the Citron home earlier in the day, and had stolen the box. They took $200 cash from it, then threw it away. Citron is a waiter.

PARTY LEADERS AND GOV. DEWEY MAP PROGRAM

New York, Dec. 21 (AP).—Republican leaders of the senate and house conferred today with Gov. Dewey and Republican National Chairman Herbert Brownell Jr. and mapped plans for a vigorous opposition party.

The all day meeting was the first of a series to be held on party policy, and put Dewey, the G. O. P. Presidential nominee, who was defeated in November, in an active role as titular leader of the party.

Conference in Hotel.

Those who conferred with Dewey and Brownell in Dewey's suite at the Hotel Roosevelt were Sen. Wherry of Nebraska, Republican whip; Rep. Martin, Massachusetts, minority leader; Sen. Vandenberg, Michigan, chairman of the Republican senate conference; Sen. White, Maine, Republican senate floor leader; Sen. Taft, Ohio, chairman of the Republican steering committee in the senate; Rep. Woodruff, Michigan, chairman of the house Republican conference, and Rep. Halleck, Indiana, chairman of the national Republican congressional committee.

The meeting followed Brownell's announcement earlier today that the Republican national committee would meet Jan. 22 in Indianapolis "to authorize a vigorous, progressive, all year round program of party activity."

Building of Foundation.

Altho there was no official statement of the objective outlined today, one source described it as "the building of a firm foundation for political expression of 22,000,000 American voters." That figure approximated Dewey's popular vote.

Dewey and the conferees, it was learned, discussed the formation of a continually functioning national organization and coördination of the views and activities of Republican leaders in both houses, the national committee, and Republicans generally.

Keep it quiet, dear, but I hid Junior's tool set out in the garage.

A Soldier Father Solves Station Porter Shortage

(Picture on back page.)

Pvt. William Williams, passing thru Chicago yesterday en route to his home in Hudson, N. Y., demonstrated how to solve the shortage of station porters by carrying his son, Thomas, 3, in his barracks bag. Williams reported that it was the easiest way to keep his baggage and son from being lost. Little Thomas indicated that he liked the idea.

WAR FUND PAPER PUTS OUT 'OVER THE TOP' EDITION

The Victory edition of the Red Feather, publication of the Community and War Fund of Metropolitan Chicago, Inc., announces in a red letter banner, "Over the Top!"

The publication tells details of the campaign in which the fund raised $12,985,195.90, or 100 per cent plus of the campaign goal. This broke all records for a single charitable enterprise in metropolitan Chicago, and represented the largest percentage of increase over 1943 to be tallied by any metropolitan campaign in the entire country.

Clarence B. Randall was campaign chairman.

SENATORS FAIL TO FIND FRAUD IN INDIANA VOTE

Washington, D. C., Dec. 21 (AP).—Sen. Ball [R., Minn.] said today a senate subcommittee investigation of Marion county [Indiana] elections failed to disclose grounds for prosecution.

Sen. Stewart [D., Tenn.], chairman of the subcommittee, a branch of the special campaign expenditures committee, said he will recommend that the findings be turned over to the department of justice for study.

Purge Found Legal.

Stewart and Ball conducted hearings in Indianapolis last Monday and Tuesday, following up earlier work done by committee investigators.

Both senators said they found that some 65,000 names had been stricken from the Marion county registration rolls, but they asserted the purge was mandatory under state law.

"It appears to me that clarification of the state election and registration laws is highly desirable and that some less partisan method of conducting elections would help avoid such troubles in the future," Ball said in a statement.

Both senators said they found no evidence of conspiracy.

No Conspiracy.

Ball had this explanation of how the mixup occurred:

"In Indiana and particularly in Marion county, election and registration activities are directed by the county clerk, who traditionally runs his office by strictly partisan basis, with all of his employes regarded as party patronage. As a result, when a Republican replaced a Democrat in January, 1943, the registration office was cleaned out and new employes hired. These new and relatively inexperienced employes, together with inefficient temporary help, made many mistakes in 1944 in handling the largest registration since the law was passed in 1934.

"As a result, names of many voters who had registered were not on precinct lists and many were denied the right to vote November 7. That some partisan advantage was taken of this confusion in that Republicans involved in the mixup found it easier to straighten out their records than Democrats, does appear from the testimony, but no evidence of conspiracy or fraud in that regard was developed."

Arabian Nights
PERFUME OF ENCHANTMENT
A woody scent—blended of Sandalwood and Amber
$20 to $1.25 plus tax
SCHERK NEW YORK

BRAGNO WINES
Since 1891
RIVERBANK, CALIFORNIA

A&P SUPER MARKETS
HOLIDAY LIQUORS

94.4 PROOF KINSEY DRY GIN..5TH $3.25
V. F. PORTUGUESE, 84 PROOF Companhia BRANDY... 5TH $4.99
Puerto Rican White Rum, 86 Proof HAVANA CLUB..... 5TH $3.39
BLENDED WHISKEY, 90 PROOF FOUR ROSES..... 5TH $4.22
RESERVE WHISKEY, 86 PROOF THREE FEATHERS. 5TH $3.90
BLENDED WHISKEY, 86 PROOF WALKER'S IMPERIAL.. 5TH $3.37
BLENDED WHISKEY, 86 PROOF KING, Black Label. 5TH $3.84
ITALIAN SWISS COLONY BURGUNDY WINE..... 5TH 69c
FOR XMAS GET DUBONNET WINE... QUART $1.59
IMPORTED PORT WINE TOWNE... 5TH $1.89
FOR YOUR PARTIES IVC Champagne. 26-OZ. BTL. $2.59
FOR XMAS! SPARKLING IVC Burgundy 26-OZ. BTL. $2.55
Yukon Club Sparkling Ginger ALE... 5 24-OZ. BTLS. 29c Plus btl. dep.
Serve Cool, Refreshing Beer! KOLLER TOPAZ CASE 24 12-OZ. $1.75 Plus Deposit

Sold Only at These A & P Stores

NORTH
1600 Pratt Boulevard
7200 North Clark Street
848 Diversey Boulevard
1114 Wilson Avenue
1206 North State Street
1100 Bryn Mawr Avenue
NORTHWEST
6722 Northwest Highway
2432 Harlem Avenue
2608 Devon Avenue
WEST
4200 W. Madison Street
SOUTHWEST
6740 S. Western Avenue
SOUTH
1850 E. 71st Street
SUBURBS
Lake Forest, Downers Grove, Fox Lake, Libertyville, Glen Ellyn Elmhurst and Glenview, Ill.

Out of the old South came Southern Comfort. Now it is bringing cheer to the entire nation. And no wonder—its flavor is so delightful, its potency so outstandingly buoyant. And best of all, there's *more Southern Comfort now!*

SOUTHERN COMFORT
The Grand Old Drink of the South
AT LEADING BARS, HOTELS, CLUBS AND PACKAGE STORES
SOUTHERN COMFORT CORPORATION, SAINT LOUIS 3, MO.

CHICAGO STORE HOURS: 9:45 TO 5:45 ★ EVANSTON, OAK PARK, GARY OPEN TODAY 12 TO 9, TOMORROW, 9:30 TO 5:30

Rabhor Robes to Please a Man

If you want to win his heart, first make sure of his comfort. Give him a smart Rabhor robe in which to enjoy his precious leisure time more fully. Beautifully cut and tailored to make him look and feel like a million. A gift "he" will be delighted to get and you'll be proud to give. $12.95

Other Robes $8.95 to $50—
Third Floor, Sports Circle

★★★★★★★★★ SMART FITTED CASES ... so handsome—they'll appeal to the most discriminating man on your list . . . and practical, too, for the traveler, the "over-nighter," the special kit to keep at the office. In several styles.
$7.50, $15, $16.50
Fitted Cases, Plus 20% Federal Excise Tax

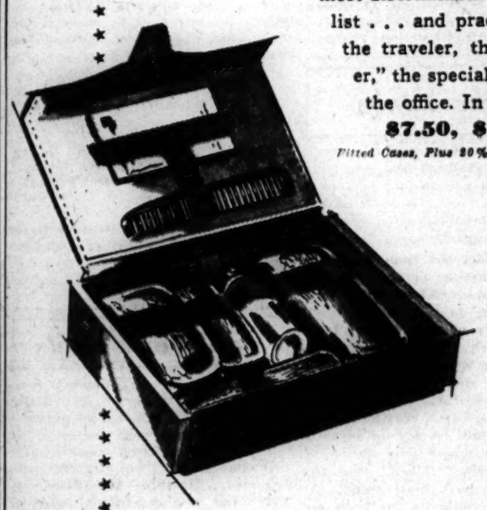

THE HUB
Henry C. Lytton & Sons
CHICAGO • EVANSTON • OAK PARK • GARY

Chicago Daily Tribune
THE WORLD'S GREATEST NEWSPAPER

FOUNDED JUNE 10, 1847

10 ★★ FRIDAY, DEC. 22, 1944.

ENTERED AS SECOND CLASS MATTER MAY 14, 1903, AT THE POSTOFFICE AT CHICAGO, ILL., UNDER ACT OF MARCH 3, 1879.

All unsolicited articles, manuscripts, letters, and pictures sent to The Tribune are sent at the owner's risk, and The Tribune company expressly repudiates any liability or responsibility for their safe custody or return.

CALL ON THE VETERANS.

Tho many details remain to be told, there can be little doubt that the Germans took the 1st army by surprise, and because of that fact succeeded in breaking thru our lines and raiding our rear areas.

There is no excuse for the commander whose troops are surprised. It should never happen. When it happens he is always at fault, altho it is occasionally possible to find extenuations for him. In any event, his troops in reserve should be so disposed that they can move immediately to meet the threat and overcome it.

Sooner or later we may learn why the Germans' extensive preparations for the attack were not observed, reported, and acted upon, and why our reserves were not in position to block the hole that had been punched in our lines. Meanwhile it can be said with the greatest confidence that if a leader of the character, experience, and sagacity of Gen. Summerall had been in command, there would have been no surprise.

Gen. Summerall proved that in the last war as a brigade commander, a division commander, and a corps commander. Today he is 77 years old, but he is in full vigor. He served with great distinction as chief of staff after the last war and is credited with much of the modernization of our army in the years between the wars. Apparently because of his age, but certainly for no other reason, he was never seriously considered as a candidate for chief of staff or supreme commander in the present conflict.

It is harder to understand why a man of the proved capacity of Gen. Hugh Drum was pushed aside. He is now 65 years old, and at the outbreak of the war was barely 62. He is only a few months older than Gen. MacArthur. Drum for 30 years had a reputation in the army as the brightest mind in the service, a reputation which his work as chief of staff of the 1st army in the last war did much to enhance.

In spite of his experience and attainments, Gen. Drum was retired for age tho he was and is in full vigor, physically as well as mentally. Other men were given responsible command, a circumstance which may account for the frequent evidences of awkwardness in the operations in Europe, an awkwardness that was happily absent in 1917-'18, and which is not observable today in the Pacific.

In the years between the wars the demand for younger generals was voiced again and again in these columns, and we believe it was good advice. Certainly men actively commanding troops in the field should be strong enough and resilient enough to bear the enormous strain of campaign and battle without breaking under it. About that we have never had any doubts and have none today. It does not follow, however, that age, or rather the lack of it, should be the only guide or even the principal guide to the selection of military leaders in all circumstances.

Some of the men now in command have proved unequal to their responsibilities and, therefore, have disappointed the country. In the emergency it will be no mistake to turn to one of the older generals in whose experience and record of success the country can place full confidence. A Summerall or a Drum can be given the task of reorganizing the army in Europe with a view to restoring it to a high state of efficiency and selecting new leaders who will not disappoint the country's expectations of a speedy victory.

TRIBUNE REPORTERS.

Wes Gallagher of the Associated Press, reporting the flaming battle that has developed with the German counter-attack, relates, "There was a colonel who told William Strand of THE CHICAGO TRIBUNE and me that if we went down a certain road we would be 'corpses within an hour.'" Strand and Gallagher drove down the road anyway. Providentially, they found it safe and they are alive and writing their stories. They were willing to take risks with unknown danger which they were told would cost them their lives to get the story. They got it.

We are naturally proud of Mr. Strand, but he is no exception among the war reporters of THE TRIBUNE. Clay Gowran is in the midst of the fighting in Athens and came under direct sniper fire trying to reach the ELAS lines. Jack Thompson, Robert Cromie, and Seymour Korman are in the thick of the action on the German front. Frank Sturdy flew over Paramushiro on an army bombing mission and his plane was struck by flak. Before that he clung to a mast while an American warship bombarding an island in the Kuriles rolled and pitched in a terrific sea that washed at least one man overboard. Arthur Veysey is with Gen. MacArthur's front line troops on Mindoro. The list could be carried much farther.

Recently THE TRIBUNE'S 23 war correspondents were honored at the annual advertising dinner of this newspaper. It was said that they deserve even greater credit than combat troops because they take the same risks, altho they are not compelled to. They do their job in order to bring the readers of THE TRIBUNE the real story of the war. They aren't writing think pieces; they are reporting news. We are fortunate in commanding the devotion and ability of such men. We think our readers are even more fortunate. No other group of Americans is kept better informed than they.

THE CRACK IN THE LIBERTY BELL.

The Whitechapel Bell foundry in London has offered, generously enough, to recast the Liberty bell, which called the citizens of Philadelphia together to hear the proclamation of the adoption of the Declaration of Independence. The bell has been cracked for 109 years and since then has only sounded once—in 1917, when it was lightly struck after we declared war on Germany. The Whitechapel foundry says it made the bell in 1752 and thinks that Americans might like to hear it ring when the present war is won.

We are not addicted too much to tradition, but we think that the crack ought to stay in the Liberty bell. The flaw in the bell is a summons to realize the hopes of our ancestors for this nation. It is a reminder of our fallibility and inconstancy.

The words engraved on the bell call to us, even if the bell does not. They are from Leviticus, XXV., 10. "Proclaim liberty thruout all the land unto all the inhabitants thereof." Have we, in our present condition, cause to say that we have attained this desired end, that we have held to all the liberty given us? No clamor of bells will ever provide the answer. We must constantly seek the answer in ourselves.

THE SECOND FRONT.

The prolonged inactivity of the Russian army on the Warsaw front made the German attack upon our 1st army possible. Mr. Henning, writing from Washington, says there have been reports for several weeks that the Germans have been withdrawing divisions from the Polish sector for use on the western front. Whether considerable bodies of troops were actually moved westward across Germany is still a military secret. The probability is that they were, but at any rate there can be no doubt that the Germans reckoned they could undertake the attack in the west at this time because they felt reasonably secure in the east.

Mr. Henning gathers that Stalin is indulging in blackmail, refusing to move on the Warsaw front until Britain and America agree to give him his price in territorial adjustments and spheres of influence. That was why Mr. Churchill was obliged to approve the Russian claims against Poland and why Mr. Stettinius went as far as he did the other day in underwriting the same arrangements. No other explanation can account for the military and diplomatic events of this summer and autumn.

Mr. Roosevelt professes to be the only man in the United States who really understands Mr. Stalin and how to get along with him. The record of events tells a wholly different story. Mr. Roosevelt had his chance to get Stalin's signature on the dotted line at the time lend-lease to Russia was instituted. He had another chance before the second front was opened. Mr. Roosevelt muffed both opportunities and in consequence American boys are dying by thousands.

The measure of his failure as diplomat and as commander in chief is to be found in a striking article on the second front, first published in the soviet journal, War and the Working Class, and reprinted 15 months ago, on Sept. 16, 1943, in the information bulletin put out by the soviet embassy in Washington. Here are some excerpts:

"The situation is such that the victory of freedom loving peoples over Hitlerite Germany is possible in the very near future. . . .

"The history of wars has examples of opportunities allowed to slip. The opportunities once missed, the victories receded. The war was drawn out and the peoples suffered countless additional sacrifices. . . .

"One had the right to expect that the members of the coalition [against Germany] would hurl themselves on the enemy in full force. . . . The task is to grip Hitlerite Germany in iron pincers from two sides, from the west and the east, to force her to wage war on two fronts, dividing her forces and reserves between the two. . . .

"By a second front in Europe, if considered in earnest, is meant a front, as Comrade Stalin pointed out in the autumn of 1942, which draws on itself, let us say, 60 German divisions and about a score of the divisions of Germany's allies. When we talk about a second front, we must remember that it is a question of such military operations of our allies on the European continent as would force Hitlerite Germany to divide its available forces and move to the western front one-third—or at any rate, one-fourth of its land troops.

"Hence it follows that the creation of a second front in Europe would radically change the situation and would immediately insure a big superiority of our forces over the Hitlerite army on the soviet-German front. This would also mean that the opening of the second front would be the key to victory over Hitler already in 1943."

The second front was not established in 1943 but it was established in 1944 and it drew off more than the 60 divisions that Stalin asked. Thereupon, with the pressure upon his armies relieved, Stalin quit the assault from the east upon Germany and turned his attention to picking up real estate along the Baltic and in the Balkans and central Europe. Instead of using the second front to bring a speedy end to the German war, as was promised, he used it to expand the soviet empire. If he returns to the attack, it will be after he has won agreement to his terms.

Now, on the western front, the full genius of the commander in chief is revealed. There, too, can be read the record written in American blood of the incomparable diplomat, the only man who really knew how to get along with Stalin and bring him to full coöperation with Britain and America.

WHAT'S A LIBERAL EDUCATION?

[Illinois State Journal.]

What this country needs, declares Dr. Robert Maynard Hutchins of the University of Chicago, is a good liberal education. That we are getting a liberal education, is not to be doubted, but we do doubt it meets Dr. Hutchins' conception of a good education. In the language of an earlier Chicago educator, we are learning, too late, that we have been learning too much that isn't worth knowing.

Test Your Horse Sense

By Dr. George W. Crane

Select the answers which you consider best. The last problem counts five points. Then look for the correct answers below.

1. Which one of these bodies of land, surrounded by water, is not classified as an island?
   Greenland New Zealand Australia New Guinea
2. Four slices of bread will supply the caloric food value of how much beer?
   ½ bottle 1 bottle 1½ bottles. 3 bottles
3. The first freedom guaranteed by the Bill of Rights, is freedom of
   Commerce Speech Press Religion
4. A "pipe line" should make one think primarily of a
   Newspaper columnist Grocer Clergyman Carpenter
5. A skull and crossbones are part of the daily implements of a
   Mortician Pharmacist Sailor Dentist
6. Some wild animals hibernate during winter while others continue their outdoor activities with very little change. Try to distinguish between the hibernating and the nonhibernating creatures below. You deserve one point for each correct judgment.

	Hibernating.	Nonhibernating.
Wolf	.....	.....
Woodchuck	.....	.....
Deer	.....	.....
Bear	.....	.....
Squirrel	.....	.....

Score yourself as follows: 0-2, poor; 3-6, average; 7-8, superior; 9-10, very superior. [Note—The last question counts five points.]

[Reg. U. S. Pat. Off.: Copyright: By The Chicago Tribune.]

ANSWERS.

1. Australia. 2. 1½ bottles. 3. Religion. 4. Columnist [secret source of information]. 5. Pharmacist [on labels of poisonous drugs]. 6. The woodchuck, bear, and squirrel are hibernating creatures. The other two are not.

A LINE O' TYPE OR TWO

How to the Line, let the quips fall where they may. Reg. U. S. Pat. Office

LIFE WITH GRAN'PAW.

A display of early Chicago Christmas cards, New Year's greetings, and restaurant menus is the Historical society's contribution to the holidays, and any antiquarian who wants to escape from his grandchildren's racket will find it stimulating to the historical imagination. Some of the items run back to 1856.

* * *

The cards are in the hearts-and-flowers school of art, often hand painted; many are almost as fancy as valentines. These and other relics of the past in the Historical society's admirable museum suggest that early Chicago had graces and manners as well as the roughness that figures so frequently in civic memoirs. In fact, we often suspect that the average citizens of the Chicago that vanished in the fire of 1871 were a more civilized breed than the corresponding class of today.

* * *

The restaurant menus are of special interest as social documents. They corroborate the testimony of old-timers [see Carter H. Harrison's "Growing Up with Chicago"] that the town was a rich field for gourmets and gourmands. Game dishes were common, and perhaps the vitamins that kept Chicago booming came from such dishes as buffalo tongue, black bear ham, saddle of blacktail deer, and butterball duck. An item listed as "boar's head, decorated," arouses visions of Anglo-Saxon ancestors at their semi-barbaric feasts before Duke William came and conquered.

* * *

The Foster House, at Kinzie and Clark sts., *circa* 1856, seems to have been suspicious of lonesome strangers; its bill of fare said, "No seats reserved for gentlemen without ladies." Another restaurant printed a rule which must have been written by its French chef: "The guests are requested to wear the costumes."

* * *

Life with gran'paw in old Chicago was untroubled with world wars, and a fortune could be made simply by taking an option on a corner lot. . . . Quick, Jeeves, the time machine! Set the dial for Christmas eve in the Tremont House, 1854.

—‡—

RADIO COMMERCIALS.

About our gum there is no question;
You must chew it for good digestion;
You masticate it after chow.
(Of course, you cannot get it now.)

Our remedy will cure the gout
And keep your locks from falling out;
If you don't use it you'll regret it.
(But at the moment, try to get it!)

Our panacea puts to flight
The bunion, corn, and sleepless night;
Without it you will fade away.
(There's none available today.)

And so it goes from morn till night,
Commercials spur our appetite
Until we'd part with our last penny.
And then tell us there isn't any.

W. L. Hudson.

—‡—

Choppy's Christmas Shopping.

Choppy says that he decided to buy a Christmas dog for us, so we will have a dog around the house that he can see.

So, he claims, he boarded a train for Roseland, where there is a pet shop. He says it was the funniest thing, but the engineer was a dog, also the brakeman and the conductor. He went in and sat down in an empty coach.

In no time, Choppy says, the coach filled up, but not with people, only with dogs. There were Great Danes, poodles, wirehaireds, and a wirehaired poodle, and even Newfoundlands. They all sat down, crossed their legs, and began reading the "bulldog" edition of THE TRIBUNE. They turned immediately to the Line o' Type, he says, and soon they were chuckling and gurgling about a dog named Choppy who writes for the Line.

They all had commutation tickets, big ones which fit the big dogs' pockets all right, but Choppy says he couldn't get his ticket into the pocket of his little Santa Claus suit, so you know what he did?

He says he rode back and forth until the conductor had snipped his ticket down so it would fit into his pocket; then it was too late for shopping, so he had to go home. Roy Engel.

—‡—

THE PROMISED PEACE.

White snow lies thick upon the green grass now,
And birds that sing have sought a new abode.
St. Nick sets forth with what the times allow
To trudge his way on many a stormy road.
In Palestine the shepherds saw a star,
While wise men came from out the mystic East.
The peace which that day promised still seems far,
And hearts are heavy at the Yuletide feast.

The world lacks festive mood this Christmastide;
Too many sons are far from warm hearthstone.
Tho good St. Paul preached forth of Him who died,
The Unknown God is still too much unknown.
But when the bells next ring Nativity,
May Christ's good will encompass land and sea.

Cecil B. Williams.

—‡—

A White House news item says that "Chairs are used down to the last sagging spring." My, O my, how chair springs will sag when sat on too long by the same people! Irene Koenig.

—‡—

When it comes to a choice of mysteries, Hitler and Cock Robin seem to be about even.

The Count of Clasticono.

—‡—

Add Christmas carols: "O where, O where has At. Charter gone? O where, O where can it be?" CHARLES COLLINS.

Friend of the Yanks

[This department offers advice and assistance on draft and military questions and problems of relatives and dependents of service personnel and veterans, here or by mail if a stamped envelope is sent. Personal advice and assistance are given veterans by appointment.]

F. P. M. writes: "From the time I started work in 1927 I had to support my parents and only sister, who is a semi-invalid requiring constant care and some one to help her around. Father died in June. My mother, 65, has been sick for the last 10 years. While stationed at Farragut Naval Training station I applied for an allotment for mother and sister, then I was shipped to sea. After a year at sea I came home on leave and found things in a terrible shape. I had to borrow all I could to pay up accumulated debts. I want to know why the navy never paid my sister a dime? I can't send any more of my pay than I have been doing. At the time of application affidavits for both my sister and mother were submitted."

The bureau of supply and accounts of the navy has been requested to investigate, and if conditions are as you have represented them in your letter you may be sure your sister will receive her allotments back to the date of your application. It is unfortunate, but sometimes these cases get mixed up or lost and result in a great deal of worry to the men and hardship for the dependents. In cases of this kind the Navy Relief society should be called upon to assist financially until things are straightened out.

HOW TO KEEP WELL *by Dr. Irving S. Cutter*

To the limit of space, questions pertaining to the prevention of disease will be answered. Personal replies will be made under proper limitations, when return stamped envelope is inclosed. Dr. Cutter will not make diagnoses or prescribe for individual diseases.

[Copyright: 1944: By The Chicago Tribune.]

BELCHERS CAN TRAIN THEMSELVES OUT OF THE HABIT.

JUST the other day I had a letter from a young executive who asserted that irrepressible belching was disturbing his peace of mind, making his home life unhappy, and interfering with his career as a business man.

What is it that causes these persistent seizures? The essential factor is swallowed air, which has difficulty in passing into the intestine. Thus it escapes via the mouth, sometimes with a loud explosion. For the most part, the incidents signify nervousness. While a certain amount of gas is ingested with every bit of food, more often than not the patient has become a chronic gulper of saliva. In this fashion, so much "atmosphere" travels to the gastric pouch that it becomes ballooned. Finally the tension of overstretching expels wind thru the oral cavity.

As we can readily understand, this procedure is unnatural. "Gas on the stomach" does not exist unless there is a real obstruction at the outlet. Furthermore, the major portion of this material which reaches the bowel will be absorbed. Meanwhile, the victim behaves as tho he had been drinking soda water or taking a Seidlitz powder. He has crammed the "breadbasket" with bubble after bubble until relief is demanded.

I well recall a youngster in grammar school who amused his playmates by giving vent to bellowing sounds which would have done credit to the leader of a herd of longhorns. By contracting abdominal muscles he was able to force the diaphragm upward and create sufficient pressure to expel a sizable blast.

Cigaret smokers who attempt to cut down on their consumption occasionally use chewing gum as a compensation. If much saliva is consumed in the process, they will observe an increased tendency to gastric distention.

It is easy to identify this situation by means of the fluoroscope. An X-ray examination will reveal the stomach filled with gas above the food or fluid level. Pressure upon the upper abdomen may ease discomfort.

The habit is a bad one because it is never wise to overstretch the gastric walls. In addition, pressure on the heart may ensue, with dizziness, hazy vision, and dull headache. Such symptoms as numbness and tingling may be mentioned. It is also a prize way of inviting heartburn. Unfortunately, some will crave the sense of well being which follows a series of "burps." It may be enough to establish a longing and hence the desire to repeat the procedure.

There is only one way to bring improvement and that is to swallow liquids and edibles without taking in a boatload of the atmosphere. The victim can be shown precisely how the whole matter works and that he, himself, is responsible either thru frequent gulping with the mouth empty or too much chattering at the table.

When gas accumulates in the colon, gurglings and rumblings may prove most disconcerting. Alleviation usually comes with the substitution of a bland diet for one which has hitherto included a goodly percentage of roughage. Reducing the quantity at each repast also will be helpful. Many a talkative bowel has been silenced by adopting a program of five small meals [well balanced] for the regular, or standard three.

FAMILY SPASMS.

Mrs. M. T. writes: Two of my children were born with pyloric stenosis. About a year ago my husband started to complain of pain in the chest area. Examination revealed that he has the same condition as the children. Is this possible?

REPLY.

Hubby's constriction is quite different. His spasms have developed as a result of local irritation, possibly an ulcer near the outlet of the stomach. Under careful dietary management at the hands of an expert he can obtain relief.

AIDS HEART ACTION.

S. I. writes: When is digitalis prescribed?

REPLY.

Whenever needed. Its chief indication is heart weakness—when the muscle of the body's pump needs support.

YEA.

Mrs. G. writes: Is it possible to be overweight and anemic at the same time?

REPLY.

Yes.

Test Your Facts

Below each of the following questions are listed three answers. Make your choice, see the correct answers below and mark your score.

1. The 1944 election was the first war time Presidential election since [a] 1864. [b] 1916. [c] 1894.
2. What was the family name of Shakespeare's Romeo? [a] Rossini. [b] Capulet. [c] Montague.
3. The Bay of Bengal is part of the [a] Pacific ocean. [b] Indian ocean. [c] Atlantic ocean.
4. When was the duke of Windsor made governor and commander in chief of the Bahamas? [a] 1940. [b] 1936. [c] 1934.

ANSWERS.

1. [a] 1864. 2. [c] Montague. 3. [b] Indian ocean. 4. [a] 1940.

DELAYING THE LAST ACT

Front Views & Profiles

By MARCIA WINN

Trivia of the Day.

[Chicago Tribune Press Service.]

LOS ANGELES, Cal.—The gnarled, brittle old man with the saturnine features and the hearing aid leaned forward and tapped his cane as he contemplated auburn-haired Joan Berry, the unmarried mother suing Charlie Chaplin for paternity of her child. She looked young, beautiful, demure. The old man shook his head and whispered, "Shakespeare said it first in 'Hamlet' remember?" Then his voice declamatory, he began Laertes' advice to his sister.

"Keep you in the rear of your affections,
Out of shot and danger of desire.
The chariest maid is prodigal enough
If she unmasks her beauty to the moon . . ."

The master of ceremonies in a local night club is making merry wit at the expense of the paternity trial. "Don't fail," he cries, "to see Charles Chaplin in his current film, now showing in Los Angeles—'For whom the blood tells.'"

Chaplin's attorney, Charles E. [Pat] Millikan, is courteous, precise, and very legal. He uses the involved approach of the law books. His 77 year old opponent, Joseph Scott, a man of amazing vigor, nominated Hoover in 1932, punctuates his phrases with a forward jutting of his bushy black eyebrows, wears high topped shoes, and is Millikan's exact opposite. He seems to violate all the known rules of law and diction, yells, pounds the table, and speaks only in colloquialisms. An admirer commented, lovingly, "Joe is wonderful. Every year he gets more and more Irish, and now it has reached the point where some times even he doesn't know what he is saying."

A stolid, comfortably installed fixture at the trial is a blonde, plump, highly painted lady called Mrs. Word. She sits right behind the bailiff and nods approval or disapproval of each move or bit of testimony. She is known to every judge and bailiff in Los Angeles, for she has not missed a major trial in four years. In fact, she has not failed to attend some court or other on any day in the past four years when the courts were in session. "It is my hobby," she will tell you. "It is my education. I am studying human nature." Her research thus has varied from the purported grand passions of Errol Flynn to a vagrancy hearing or a fight over a fence. She has become so accepted a fixture that whenever an important case comes up, the bailiffs automatically give her the best seat, usually right beside them. She claims one prominent lawyer always asks her advice on how to conduct his case. This seems problematical, after a brief conversation with the lady, but its her story and she sticks to it. She has a husband, but she sees little of him. He works in a war plant at night, and she hops out of the house early in the morning to get to her education. She liked the Errol Flynn trial best of all. Said it was "so full of emotion."

Hollywood, of which Los Angeles seems to be a little known suburb, is having one pre-view after another in these last few days of 1944. A picture suddenly will be shown here, altho it may not reach the rest of the nation before June of 1945. This department, in an earnest effort to escape for an evening from the sultry spice and sordidity of the Chaplin case, attended one ["I'll Be Seeing You"] last night. It was an unusual and fine picture and had a Christmas setting. "This will be shown everywhere during the Christmas season?" we asked, thinking it a matter of course. "O, no," came the surprising reply.

"Only here. They want to get it in under the wire for the academy award." To be eligible for the academy award a picture made in 1944 must be shown in 1944. Thus the rush. "Well, why not wait and try for the 1945 award?" we asked reasonably we thought. "O, that would be silly," our informant replied. "The judges don't seem to remember any pictures except the last ones they saw."

VOICE OF THE PEOPLE

Writers should confine themselves to 200 or 300 words. Give full names and addresses. No manuscripts can be returned. Address Voice of the People, THE TRIBUNE.

TREATMENT OF WAR PRISONERS.

ENGLAND, Dec. 5.—There is a question on our G. I. minds about German and Italian prisoners of war. In the last few months some of us have received letters telling how the P. O. W.s are entertained in the United States. For awhile we discounted these stories as the old baloney, but we are beginning to find out differently now. Numerous letters have arrived from different sections of the country telling of the dances, picnics, parties, etc., for these P. O. W.s.

Most of us have been here in England, or Iceland, or Africa for 18 months or longer, and to find out that this sort of thing is going on in the states is a shock. We cannot even begin to understand why such things are being done. It is an outrage and an insult to all the men and women in service. Many thousands of American lives were lost taking the prisoners that are now having such a good time in our country. Thousands of Americans have been wounded and are crippled for the rest of their lives by these swine. Yet the American people treat them as if they are sorry to see them prisoners, as if we owe them something. We owe them nothing but a prison.

When these same Nazis were on top of the heap, did they think of any one else? Of course not, and they never will. We doubt if many of the soldiers on this side of the ocean know what is taking place back home. We hope for their sake they never find out.

Some bewildered, befuddled, disgusted, G. I. Joes.

STAFF SGT. JOHN P. BARRY,
STAFF SGT. CHESTER FERN,
CORP. IGNATIUS J. DIFIGLIO,
4918 W. Monroe st., Chicago:
STAFF SGT. HYMAN HURNITZ,
SGT. FRANCIS J. GORESKI,
STAFF SGT. RALPH E. SHEWMAKE,
CORP. JOHN F. ULRICH.

CIGARETS AND LEND-LEASE.

Lexington, Ky., Dec. 18.—The so-called senate investigation of the shortage of cigarets is a joke and in my mind a complete whitewash of the New Deal administration's handling of lend-lease. Soldiers overseas are writing their relatives to send them cigarets. The navy is limiting the men to two packs a week, as reported in the papers. But we are also told that the armed forces are getting all the smokes and that is the reason the civilian supply is short. The manufacturers report an increase of 25 per cent in production over any previous year. Still we are short. Why?

A "planned shortage" and lend-lease is the answer. Didn't the palace puppet, Harry Hopkins, and Mrs. Roosevelt tell the American people a while back that they should also suffer, just as the English were suffering? If the truth were known, you would probably find that a large percentage of smokes were going to lend-lease, or the old giveaway. The Arabs, the French, and the Ethiopians, as well as the Italians, are probably smoking good old American standard brands, while the American taxpayer has to put up with off-brands, when he can get them at all.

I am for having every service man getting all the cigarets he needs. Then, if there are any left, should come the American taxpayer, before lend-lease or anything else.

A CONSTITUTIONAL AMERICAN.

HELPING FILL WAR JOBS.

Chicago, Dec. 16.—This communication is to express my gratitude for the splendid coöperation you have given the current man power drive. The response went beyond our expectations. It is common to have several hundred prospects come to the plants to respond to your appeals.

The manufacturers working on "must" items for the armed forces whose plants your reporters visited have in many cases called to say, "These stories prove there is man power in Chicago, and this publicity seems the only effective means of putting the right worker in the right job."

It is to be remembered that in addition to placing these workers, the stories, cartoons, and editorials have had a definite part in keeping employes at work in vital industries. It has helped to break down this attitude that the "war is almost over." Thank you again. You are doing the army and navy a great service.

DAN A. HARDT,
Colonel, T. C., Chairman
Production Urgency Information Committee.

EMPLOYMENT SERVICE RED TAPE.

Evanston, Ill., Dec. 15.—I came from a western state and am employed by a western railroad. I was examined by a doctor here and told that I need three to four months' treatment to regain my health that I might return again to the railroad job which is hard physical labor. I got a 90 day sick leave from the railroad and also went to the railroad retirement board and easily got a release for 90 days to do other essential work which might be lighter. I took this to the United States employment office, expecting to go to work immediately, after reading about the man power shortage here. Much to my surprise, they told me that no war plant would hire me for 90 days and they would only give me a referral to a hotel job. I am an experienced aircraft inspector. S. J. GOODSON.

WEIGHT OF EGGS.

Chicago, Dec. 19.—Isn't there a minimum weight to what a dozen eggs must weigh? Yesterday I bought a dozen eggs, and when I weighed them at home, I found that they weighed exactly 17 ounces to the dozen. Maybe they were pigeon eggs masquerading as chicken eggs? CHARLES BROAD.

FRIEND OF THE PEOPLE

Letters to this department must be signed with names and addresses of writers

DIVORCE FROM MENTALLY ILL.

Chicago, Dec. 21.—If one's wife has been confined in an institution for mental cases for a period of three years and is definitely an incurable case, [1] can he get a divorce and remarry? 2. The persons in question live in Minnesota. O. P.

1. Not in Illinois. 2. Yes, in Minnesota, but the period is five years.

TRIBUNE LAW DEPARTMENT.

JOINT TENANCY IN IOWA.

Chicago, Dec. 21.—1. Does the state of Iowa recognize the ownership of real estate in joint tenancy? 2. If so, upon the death of one party would his interest go to the other tenant, even if there were a will dividing the property among other heirs? M. B.

1 and 2. The answer is yes.

TRIBUNE LAW DEPARTMENT.

OUR SECRET AMBITION

Reprinted from Tribune's collection of Gaar Williams cartoons

NOW FOLKS LET ME TRIM TH' TREE - LISTEN I DON'T OFTEN GET A CHANCE AT THIS SORT OF THING
TO HAVE SUCH A BACHELOR RELATIVE IN THE HOUSE DURING THE HOLIDAYS

'KILL CRAZY' BOY GRINS, TELLS OF SLAYING NIECE, 5

Doesn't Know Why He Did It, He Says.

Dixon, Ill., Dec. 21 [Special].—A 15 year old boy, who had been taking care of his war worker sister's four young children, was held in jail here tonight for the "whim" slaying of one of his charges, his 5 year old niece.

A coroner's jury late today recommended that the confessed killer, Norman Burton, who had a police record for delinquency, be held without bail for grand jury action on a charge of first degree murder.

"I don't know why I did it," the boy said, with a grin, when he was questioned by Sheriff Frank Grisell of Bureau county. The sheriff expressed the belief the young uncle was "just overcome with a desire to kill."

Left Note Near Body.

Beside the nude body of the little victim, Sara Jayne Tyne, which was found in a bedroom of her country home near Ohio, Ill., with a skinning knife in her side, Burton had left a note reading:

"I've gone kill crazy, so keep out of my way. You'll never get me alive."

But he didn't fulfill his boast. Instead of the spectacular end he had predicted, Burton bicycled away from his sister's home, slept all night in a county park north of Princeton, then went to the home of his parents, Mr. and Mrs. Charles Burton at Princeton, and they surrendered him to Sheriff Grisell.

For about a year the boy had been living at the home of his sister, Mrs. Wilbur Tyne, into whose custody the county court had released him on probation after he had been charged with breaking into a home and other juvenile crimes. While his sister and her husband worked in the Green River ordnance plant, Burton cared or their children.

Sent Sister to Basement.

Yesterday, while the oldest girl was at school, Burton took Sara Jayne to a bedroom. He confessed, Sheriff Grisell said, that he struck her with a hammer, then slashed her with a hunting knife, but denied he had molested her sexually.

When Mary Lou returned home at noon her uncle sent her to the basement for coal, then followed her and locked her in. Some time later she succeeded in breaking the lock, and found her uncle had gone.

She discovered her sister lying on the bedroom floor, but believed the little girl was sleeping. But, sensing, apparently, that something was wrong, Mary Lou decided to remain home until her parents returned. Burton was sought thruout the night. Sheriff Grisell said he appeared dazed when he was questioned.

PLUMBING SHOP LOOTED.

Burglars forced a window of the Sol Ellis & Sons, Inc., plumbing supply shop, at 3945 Lincoln av., Wednesday night and took gauges, tools, and other equipment valued at $347, Manager George Kraft, 4045 N. Central Park av., told police.

Girl, 5, Slain

(Story in adjoining column.)

Sara Jayne Tyne, who was found slain in her home near Ohio, Ill.

Norman Burton, 15, the girl's uncle, held in Dixon, Ill., for the slaying.

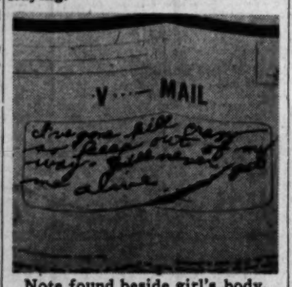

Note found beside girl's body.

PAROLED WOMAN SLAYER HELD IN 2 OTHER DEATHS

Los Angeles, Cal., Dec. 21 [Special].—Mrs. Louise Peete Judson, 63, a paroled murderess who recently became the wife of a former Chicagoland resident, was held tonight on suspicion of having committed another murder and also was being questioned about a third sudden death among her various employers.

Her husband, Lee Borden Judson, 67, was held as a material witness. He was born of a respected family in Elgin, Ill., and worked on newspapers there about 35 years ago. For a number of years he held secretaryships for chambers of commerce in eastern cities and was a prolific writer for trade publications.

Judson, now employed as a bank messenger, was stunned to learn of his wife's background as a murderess. He was married to her last May, he said, believing her to be Lou Ann Lee, a respected matron of San Francisco.

Shot Oil Man in 1920.

Mrs. Judson's first victim was Jacob C. Denton, wealthy oil and mining man, for whom she kept house in Los Angeles. His body with a gunshot wound in the head, was found in the basement of his home Sept. 23, 1920. The housekeeper, who tried unsuccessfully to sell Denton's $25,000 home, was given a life sentence for his murder and served 19 years in state prison.

The case in which Mrs. Judson now is involved is the slaying of her benefactress, Mrs. Martha R. Logan, a real estate dealer, in her Pacific Palisades home last June. Mrs. Judson was working as her housekeeper at the time.

Mrs. Logan and her husband, A. C. Logan, were close friends of Mrs. Judson at the time of her conviction two decades ago and helped obtain her parole. During the trial they cared for the slayer's 4 year old daughter. Since October, 1943, Mrs. Judson had kept house for her friend.

Body Found in Grave.

Yesterday Mrs. Logan's body was found in a shallow grave back of her home. She had been shot in the head but a fractured skull, apparently caused by a heavy blow, had caused her death. Police said she had been missing since June 1.

An investigation that resulted in the discovery of Mrs. Logan's body was begun when signatures on parole reports, which she customarily had made in behalf of Mrs. Judson, did not correspond with earlier signatures.

Mrs. Judson blandly admitted burying Mrs. Logan's body in the 18 inch grave, police said, but did not immediately elaborate on that statement. Investigators reported late today, however, that in a nine page handwritten statement she accused Mrs. Logan's husband of killing her during a crazed frenzy. Mrs. Judson said she buried the body because of fear that she, as a convicted murderess, would be blamed if it were found.

Logan Dies in Asylum.

Logan, an importer and exporter, died two weeks ago at the Patton state hospital to which he had been committed as insane. Yesterday a woman who gave her name as Mrs. Logan telephoned the institution and asked for official proof of Logan's death. It was said Mrs. Judson had signed Mrs. Logan's name to a letter to an insurance company regarding a $2,500 policy in Logan's name.

Probe Parole Officer's Death.

The third death was that of Mrs. Emily Latham, a state parole officer to whom Mrs. Judson was paroled after her release from prison in 1939. Before her marriage last May, Mrs. Judson had been a housekeeper, nurse, and companion to Mrs. Latham.

Mrs. Latham died suddenly at her home here last September. Altho her death was ascribed to a heart attack, authorities now believe it bears investigating because of her association with Mrs. Judson. The body has been cremated but investigators said the physician who handled her case will be questioned.

Police also ordered the body of Logan brought to the county morgue from the College of Medical Evangelists at Loma Linda for study to determine whether foul play might possibly have been involved in his passing.

Quizzed in Mystery

(Story in adjoining column.)

Mrs. Louise Peete Judson being taken from her Los Angeles, Cal., home after refusing to look at grave in backyard in which the body of Mrs. Martha Logan was found. [Associated Press Wirephoto.]

Suit by Paul A. Potter Seeks $303 Tax Refund

Paul A. Potter, executive secretary of the Associated Milk Dealers Inc., filed suit in federal court yesterday seeking a $303 refund from the internal revenue department for the disallowance of a deduction from his income tax return. Potter, who lives in Deerfield, claims the deduction for contributions totaling $1,929 to the I Am cult's reading room. The revenue commissioner, on Dec. 9, 1941, rejected the deduction and Potter paid the additional tax, the suit states.

Held as Rapist, Burglar; Bonds Set at $80,000

Roy Thompson, Negro, 20, was held to the grand jury yesterday by Judge Joseph Drucker in Boys court on bonds of $80,000 on two charges of burglary and three charges of rape. A companion, Emmett Jackson, Negro, 20, was held to the grand jury on $10,000 bond on two charges of burglary.

INJURIES IN FALL FATAL.

Robert Giovanni, 47, of 644 Diversey pkwy., a clerk, died yesterday in Alexian Brothers hospital of injuries suffered in a fall Wednesday.

WIDOW'S FROZEN BODY FOUND; HER SUITOR A SUICIDE

Centralia, Ill., Dec. 21 [Special].—Mrs. Charlotte Frazier, about 50, a Salem, Ill., widow, died in a local hospital of head injuries and exposure early today and her suitor, Allen Suddeth, about 40, killed himself with a shotgun several hours later near his home at Kell, 20 miles away, Sheriff Homer Lewellen said.

Mrs. Frazier, mother of two sons in the service, was found unconscious and frozen to the ground in a ditch near her auto two miles east of here at 7 a. m. Lewellen said she had been injured about the head and a blood stained automobile crank was lying near-by.

Mrs. Emily Beasley, living on a farm east of Kell, told Lewellen she heard a shot about noon and found Suddeth dying near a shotgun in her yard.

Mrs. Winnie Carter of Salem told the sheriff that she, Suddeth, and Mrs. Frazier had spent the night drinking in Centralia taverns and that her companions got into a quarrel while returning to Salem. When Suddeth threatened to kill Mrs. Frazier, Mrs. Carter told the sheriff, she left the two and "hitched" a ride to Centralia.

Coroner Robert Hancock of Salem said an inquest probably will be held tomorrow.

RAPIST HUNTED; WEARS UNIFORM OF MARINE VET

Town Hall police are searching for a "tall, good looking man," wearing a marine sergeant uniform and Purple Heart, who early yesterday raped a young mother. The victim is 29, mother of a 7 year old daughter and wife of an army officer in the South Pacific. She had been out earlier with a Northwestern university professor, whose name she refused to reveal, and was on her way home to her Lawrence av. apartment when the supposed marine, whom she had seen in a Sheridan rd. tavern, stopped her. She said that he forced her into a hallway at 946 Leland av. and attacked her.

WHISKY WORTH $320 TAKEN.

Seventy-eight bottles of whisky, valued at $320, and $84 were stolen by burglars in Alfred Rigoni's tavern at 5356 Archer av., he told police yesterday.

"Mom's being more patriotic than any of us. She's leaving space on the trains for two service men!"

CORPORAL HELD, WIFE FREED IN STABBING DEATH

Watertown, N. Y., Dec. 21 [Special].—Mrs. Lily Bell Foster, 26, co-defendant with her husband, Marine Corp. Arthur D. Foster, 28, in the knife slaying of a man she had accused of raping her, was released from custody by City Judge C. F. Philips today, but her husband was ordered held for grand jury action on a first degree murder charge.

Dismissal of the murder charge against Mrs. Foster on the ground of insufficient evidence came as a surprise. She had been a prisoner since her arrest Nov. 21. Assistant District Atty. Carl Wiltse said her case would be presented to the grand jury despite her discharge. If she is not indicted, she will remain free and cannot again be charged with murder.

Corp. Foster appeared unperturbed by the court action. He is charged with fatally stabbing Robert Hodkinson, 35, a married man, in a restaurant after Mrs. Foster, mother of three, pointed him out as the man who raped her twice on a lonely road Nov. 16 while the marine was away in service.

Suit Owned by Mayor of Zion Taken in Theft

Zion police are searching for a thief who stole a suit yesterday from the Leader department store at 2708 Sheridan rd. in Zion. The suit was being altered for Mayor Richard F. Hire.

LOCAL LOANS
ON YOUR SIGNATURE ONLY
$25 up to $300 . . . on your SIGNATURE ONLY. Phone for your Loan then come in for your money. Up to 12 months to repay. Confidential, one-visit service.
12 FRIENDLY OFFICES
7 W. Madison at State RANdolph 8400
8 N. Ogden at Madison SEEley 3700
1 N. Pulaski at Madison KEDzie 5900
4800 W. Cermak at Cicero ROCkwell 8000
4658 S. Ashland at 47th YARds 4870
821 W. 63rd at Green ENGlewood 7800
7912 S. Halsted RADcliffe 4500
11054 S. Michigan PULlman 7500
1212 N. Ashland at Milw BRUnswick 3100
3204 N. Central at Belmont AVEnue 4200
4013 Milwaukee at Cicero AVEnue 1400
4802 N. Western at Lawrence LONgbeach 2161
LOCAL LOAN COMPANY

LOOK for Bearings Camps Feathers IN THE RED BOOK
Chicago's Classified Telephone Directory

OLD COLONY Ginger Ale

HOLIDAY WINES AND LIQUORS at Walgreen's

DA SILVA IMPORTED
39 YEAR OLD PORT WINE
1905 VINTAGE
Regularly $2.56 Now 1.79 FIFTH

PETRI IMPERIAL STOCK CALIFORNIA SWEET WINES
• White Port • Port
• Sherry • Muscatel
• Angelica • Tokay FIFTH 1.28
Rhine, Claret, Sauterne, Burgundy — FIFTH 1.02

SCHENLEY RESERVE WHISKEY, FIFTH..... 3.91
5 CROWN SEAGRAM'S WHISKEY, FIFTH..... 3.48
WALKER BOURBON DE LUXE, QUART..... 4.18
FOUR ROSES Whiskey, fifth 4.22
OLDE HEIRLOOM Ky. Bourbon, quart... 4.37

FLEISCHMANN PREFERRED 90 PROOF—FIFTH 3.55

SEAGRAM'S 7 CROWN WHISKEY, FIFTH.. 3.94
P-M BOURBON DE LUXE FIFTH .. 3.49
Park & Tilford RESERVE FIFTH 3.45
DIXIE BELLE GIN, 90 Proof, fifth..... 3.12
Southern Comfort, 100 Proof, fifth.... 5.88
CANADIAN CLUB 90.4 PROOF FIFTH..... 5.22
THREE FEATHERS BLEND FIFTH..... 3.43

Mission Bell Special Reserve CALIFORNIA SWEET WINES
• PORT • SHERRY
• MUSCATEL
FIFTH..... 1.07

THREE FEATHERS RESERVE FIFTH..... 3.90
WALKER IMPERIAL A BLEND FIFTH... 3.37

Walgreen
YOU'RE ALWAYS WELCOME AT WALGREEN'S
DRUG STORES

Complete selection may not be available in some Liquor stores as our stocks on certain items are limited.

This merchandise available in liquor depts. only at 71 Walgreen Drug Stores in Chicago area; and also at Berwyn, Cicero, Harvey, Lake Forest, Elmhurst, Downers Grove, Glen Ellyn, Blue Island, Des Plaines and Waukegan.
Right Reserved to Limit Quantities.

YOU'RE SURE WHEN YOU SAY
"CHRISTMAS"

SURE that this Christmas of 1944 is the first in many years to bring tidings of "Peace On Earth"—not yet complete—but not far off. To celebrate it moderately, thoughtfully... gratefully... to give gifts modestly, carefully and wisely—is in keeping with the spirit of the times.

If fine whiskey is on your list of "Things to be Bought", may we offer you this sound suggestion: "Only the finest is fine enough for Christmas".

When you say Seagram's—you're SURE of the Finest—SURE that the whiskey you buy is true Pre-War Quality.

Only the Finest is Fine Enough for Christmas

SEAGRAM'S 5 CROWN: Blended Whiskey. 72½% Grain Neutral Spirits. 86.8 Proof.

SEAGRAM'S 7 CROWN: Blended Whiskey. 65% Grain Neutral Spirits. 86.8 Proof.

SEAGRAM'S V.O. CANADIAN WHISKY: A BLEND — of Rare Selected Whiskies. 86.8 Proof. 6 Years Old.

Seagram-Distillers Corporation, Chrysler Building, New York City.

Say Seagram's *and be Sure ... of Pre-War Quality*

SUPREME COURT GETS APPEAL TO DISMISS AP SUIT

Told U. S. Case Is Based on Rejected Theory.

Washington, D. C., Dec. 21 (AP).—Outright dismissal of the government's anti-trust suit against the Associated Press was asked by the news cooperative today on the ground the case was based "on a theory not yet embraced in our law."

The dismissal request was made in a memorandum filed with the Supreme court, which has the case under consideration.

THE CHICAGO TRIBUNE, a co-defendant with the AP in the government's civil action, also filed a brief which asserted that the material, undisputed facts on record show that AP's membership by-laws do not unreasonably restrain trade.

A special three judge federal District court in New York by a summary judgment [decision based on affidavits and depositions] ruled AP must change its membership by-laws. The AP and the justice department appealed to the Supreme court.

Philosophy Previously Rejected.

In asking dismissal of the suit, the AP contended "the egalitarian [equal sharing] philosophy espoused by the government has time and again been rejected by this court."

The philosophy advanced by the government, the AP said, is to the effect that:

"The members of AP are not to keep the news copy they have created for themselves; they should be compelled to share that copy with their competitors, not because they acquired their copy illegally as part of a monopoly, not because they are using it illegally to coerce others, but solely because it would—so the government conceives—be of benefit to the competitors to have them do so."

Called Revolutionary.

Counsel for the AP termed this principle "revolutionary" and added:

"In any event, the question whether the adoption of such a principle would really benefit the newspaper industry—or the reading public—is one of most controversial character.

"The burden of proof is on the government to establish that the adoption of such a principle would not in fact destroy initiative; decrease competition; impair the efficiency of all new agencies and their capacity to perform their functions; decrease the number of newspapers and news services; and, as applied to the press, whether it would not destroy the right of first and exclusive publication—which is a fundamental characteristic of property of the mind."

Deny Failure to Object.

THE TRIBUNE and the AP denied that defendants in the case had failed to object to the summary judgment procedure in the New York court.

The AP said it had stressed that numerous assertions by the government presented disputed issues of fact which should have been tried in the lower court. THE TRIBUNE contended that "this whole case turns on whether or not there are enough undenied, undisputed facts, which, when integrated with a proposition of law, warrant judgment—which defendants have always denied and still deny."

FATHER OF 13 KILLED.

Jacksonville, Ill., Dec. 21 [AP].—Otis Surratt, 46, was killed and his wife, Lois, 43, was injured today in a collision between their truck and a southbound Alton railroad passenger train. There are 12 children in the family.

OFFICIAL WEATHER FORECAST

The United States weather bureau forecast for today and tomorrow and yesterday's table of records follow:

INDIANA—Increasing cloudiness today; snow flurries in northwest late this afternoon; snow flurries tonight; clearing tomorrow; continued cold thru tomorrow.

LOWER MICHIGAN—Fair this forenoon; increasing cloudiness this afternoon; snow flurries tonight and tomorrow; snow flurries tonight and tomorrow; continued cold thru tomorrow.

UPPER MICHIGAN—Cloudy with light snow except moderate along Lake Superior; snow flurries tonight and tomorrow.

WISCONSIN—Snow flurries and a little warmer today; fair and cold again tonight and tomorrow; fresh winds.

IOWA—Cloudy with snow flurries; not so cold today; fair and cold again tonight and tomorrow; fresh winds diminishing late tonight.

Place of observation.	Highest past 12 hours.	Lowest last 24 hours.	Precipitation last 24 hrs.
State of weather.			
Dec. 21, 7:30 p. m.			
Central war time.			
East central states—			
Carbondale, clear	31	26	.02
CHICAGO, clear	13	5	Trace
Cincinnati, cloudy	33	28	.13
Cleveland, cloudy	32	30	.17
Columbus, cloudy	30	24	.08
Detroit, clear	19	15	.01
Escanaba, clear	12	0	...
Grand Rapids, clear	20	13	Trace
Green Bay, clear	8	0	...
Indianapolis, cloudy	25	20	Trace
Louisville, cloudy	28	24	.01
Madison, clear	8	- 3	Trace
Marquette, clear	11	3	.05
Memphis, snow	34	34	.08
Milwaukee, clear	7	4	...
Nashville, snow	38	33	.01
Sault Ste. Marie, snow	8	-11	.09
Traverse City, snow	18	12	.08
West central states—			
Bismarck, snow	22	- 6	Trace
Des Moines, clear	6	- 1	...
Dubuque, clear	8	0	...
Duluth, cloudy	4	-20	...
Kansas City, clear	20	16	Trace
Little Rock, cloudy	38	38	Trace
Minneapolis, cloudy	7	0	...
Oklahoma City, clear	34	27	...
Omaha, clear	18	5	Trace
Rapid City, cloudy	31	0	Trace
St. Louis, clear	25	20	Trace
Sioux City, clear	12	- 1	...
Wichita, clear	26	20	...
Williston, cloudy	19	4	...
Eastern states—			
Atlanta, clear	60	33	...
Boston, cloudy	36	29	...
Buffalo, clear	18	12	.01
Eastport, cloudy	15	8	Trace
New York, cloudy	38	28	Trace
Philadelphia, snow	39	32	Trace
Pittsburgh, snow	30	23	.27
Washington, snow	47	35	Trace
Gulf states—			
Abilene, clear	42	33	...
Amarillo, clear	36	24	Trace
Brownsville, missing	M.	57	...
El Paso, clear	62	32	.00
Fort Worth, clear	44	36	...
Galveston, cloudy	71	59	.01
Jacksonville, cloudy	60	37	...
Miami, cloudy	78	53	...
New Orleans, cloudy	63	48	.03
San Antonio, clear	58	42	...
Tampa, rain	72	48	Trace
Mountain states—			
Albuquerque, cloudy	56	28	...
Boise, cloudy	41	30	...
Cheyenne, cloudy	42	6	.20
Denver, cloudy	52	19	.02
Havre, cloudy	26	- 2	...
Helena, snow	20	- 2	Trace
Phoenix, clear	72	38	...
Pueblo, clear	51	22	...
Salt Lake City, cloudy	50	26	Trace
Pacific states—			
Fresno, cloudy	61	48	.01
Los Angeles, cloudy	70	46	...
Portland, cloudy	39	31	...
San Diego, cloudy	74	51	...
San Francisco, cloudy	59	53	.02
Seattle, cloudy	50	42	...
Spokane, rain	33	27	.02
Yuma, cloudy	74	50	...

M.—Missing.

TERRY

SANITARY BOARD BOOSTS BUDGET BY 4.8 MILLIONS

The Chicago sanitary district board of trustees yesterday approved an appropriation ordinance for 1945 totaling $48,880,336, an increase of $4,875,147 over the amount called for in 1944.

The largest increase was in the fund for construction bonds, which was raised from $7,407,604 to $15,145,195, a total of $7,737,591. This increase was made, President Whalen explained, to provide funds for possible construction work in 1945, if material and man power problems should ease. Of the 1944 fund, however, only a small portion was used.

The bond and interest fund appropriation was reduced $2,885,147, to $24,706,818, thru refinancing 25½ million dollars worth of bonds, effective next Jan. 1, and a net reduction in bonded indebtedness during 1944 of $6,532,000. Bonds outstanding as of Jan. 1 will total $88,844,000.

Other funds were set as follows: Land damage, $58,200, a reduction of $91,800; corporate, $8,387,748, an increase of $26,000, and annuity and benefit, $572,373, an increase of $88,673. The tax rate for 1945 was set at approximately 32¼ cents on the $100 valuation. The valuation, figured at 100 per cent, totals 5 billion 875 million dollars.

HUNDREDS TAKE A FINAL LOOK AT LUPE VELEZ

(Picture on back page.)

Beverly Hills, Cal., Dec. 21 (AP).—Hundreds of friends and admirers thronged a mortuary today for a final look at Lupe Velez, Mexican actress, who killed herself last week.

The former star wore a white robe, golden slippers, and a diamond bracelet with gold links. Floral pieces included gardenias from Harold Ramond, European actor, named by Lupe in a suicide note as the father of her unborn child.

Chief mourners were Lupe's mother, Senora Josefina Velez y Villa-Lobos of Mexico City, and a sister, Josefina. The mother wept uncontrolably. The funeral is scheduled for 2 p. m. tomorrow.

BATTLE FLAMES AMIDWRECKAGE OF $75,000 FIRE

Four companies of firemen were working yesterday to check flare-ups of flame in the debris of the five story plant of the Ideal Carton company, 1652 Besley ct., which was destroyed by fire early in the day.

Chief Fire Marshal Mullaney estimated damage at more than $75,000. The roof, floors, and parts of the walls collapsed. The cause of the fire was undetermined. Chief Mullaney said the building was equipped with an automatic sprinkler system, but that this had been drained to avoid freezing in the unheated building.

Formation of ice hampered the work of the firemen. Traffic in Elston and North avs. had to be rerouted for several hours.

3 WOMEN KILLED, 13 INJURED AS CAR HITS CROWD

Detroit, Mich., Dec. 21 (AP).—Three young women, including two sisters, were killed and 13 other persons injured today when a motorist plowed into a group of homeward bound war workers standing in an unprotected safety zone in suburban Hamtramck.

Police identified the driver as Walter S. Frankowski, 30, a war plant foreman. They said he had been drinking.

The dead were Miss Catherine Carey, 21; Miss Anna Carey, 25, and Miss Thelma Crawford, 20. All except one of the injured were women.

Woman Found in Park with Feet Frozen Dies

Mrs. Martha K. Alexander, 45, of 758 Congress st., found early Wednesday on a bench in Lincoln park with her hands and feet frozen, died yesterday in Columbus hospital. An inquest will be held today. Mrs. Alexander left two notes indicating she planned to commit suicide because of ill health.

550 Turkeys in 90 Barrels Rolled Out by Burglars

Martin Schack, manager of Litman & Co., poultry dealers, 948 Fulton st., reported to Desplaines st. police yesterday that burglars broke into the company warehouse at 317 N. Morgan st., and stole 90 barrels of Christmas turkey. The barrels contained 550 turkeys that weighed 9,000 pounds, and cost $4,000.

Remove Ice from Walks, Safety Council Urges

Joseph F. Stoch, manager of the Greater Chicago Safety council, yesterday called upon Chicagoans to clear their sidewalks of ice and caked snow. He said falls on the ice have totaled as many as 150 a day. Sand or ashes should be used on slippery porch steps, Stoch advised.

Derailed North Western Engine Halts 10 Trains

Ten suburban trains were delayed from 5 to 30 minutes last night after a locomotive was derailed on the North Western railroad tracks six blocks north of the Ashland-Clybourn avenue station. The derailed train was bound for Highland Park.

OBITUARIES

Winfield J. Held.

Services for Winfield J. Held, 57, Municipal court clerk and former alderman, who died Wednesday in his home at 2540 S. Kedvale av., will be held at 1:30 p. m. tomorrow in the chapel at 4115 W. 26th st. Until he became ill several months ago, Mr. Held was assigned to the Felony court in the Criminal Courts building. He had been a Municipal court clerk more than 20 years and formerly was alderman from the old 34th ward, now the 23d ward. Survivors are his widow, Ethel; two sons, and three daughters.

Hans Abrahamsen.

Hans Abrahamsen, 76, former president and treasurer of the village of Winthrop Harbor, Lake county, and once clerk of Benton township, died last night in Victory Memorial hospital, Waukegan. He lived in Winthrop Harbor for 40 years and had been in the insurance business. Surviving are his widow, Marie; a daughter, Mrs. Lydia Morrissey, village postmistress, and Lt. Alvin G. Abrahamsen. Funeral services will be at 2:30 p. m. tomorrow in Kenosha, Wis.

Mrs. Arthur Raymond Seder.

Services for Mrs. Mary Aline Seder, wife of Arthur Raymond Seder, general auditor of the Chicago and North Western railroad, will be held at 2:30 p. m. tomorrow in the Wilmette Methodist church. She died on Wednesday in the Wesley Memorial hospital. She also is survived by three sons, Lt. Edwin J., with the army in Saipan; Capt. Arthur R. Jr., in England, and Pvt. Alan G.; two daughters, and her mother.

Clarence Philip.

Clarence Philip, 51, superintendent of the Vascoloy-Ramet corporation, a Waukegan war plant, died of a heart attack last night while playing cribbage with a friend, William Zupkus, in the latter's home at 921 Belvidere st., Waukegan. Mr. Philip lived at 1809 N. Victoria st., North Chicago. He was president of the Waukegan Flying club, breeders and racers of homing pigeons. He leaves his widow, Inez, and a daughter, Mrs. Edward Kozlowski.

Capt. Robert J. Nagoda.

Funeral services for Capt. Robert J. Nagoda, 24, marine corps flight instructor killed in a plane crash in Santa Ana, Cal., a week ago, will be held at 10 a. m. tomorrow in St. George's church. He was a son of Mr. and Mrs. John Nagoda, 2100 E. 93d st., and a graduate of the University of Colorado. Capt. Nagoda flew a torpedo plane in the Pacific for 15 months and was wounded last March.

John Harms.

Private services for John Harms, 86, of 331 N. Park, Dolton, who died Wednesday, will be held at 2 p. m. tomorrow in the chapel at 244 E. 138th st., Riverdale. Mr. Harms, born in Bloom township, Cook county, was in the feed, seed, and grocery business in Dolton until his retirement four years ago. Surviving are four sons, Louis, John Jr., Arthur, and Albert, and three daughters, Alice, Elizabeth, and Mary.

Myrton R. Pritchard.

Myrton R. Pritchard, 67, retired traffic manager of Leath & Co., retail furniture firm, and active many years in the club life of Elgin, died yesterday in his home, 367 Walnut av. Born in Creston, Ogle county, he had resided in Elgin 33 years. He formerly was treasurer of the Elgin Country club. The widow, two sons, and a daughter survive.

Albert Olson.

Services for Albert Olson, 61, of 61 High st., Highland Park, who died in Highland Park hospital Wednesday, will be held in the chapel at 27 N. Sheridan rd., Highland Park, at 2 p. m. tomorrow. Mr. Olson, a building contractor, had been an alderman for 16 years. He is survived by the widow, Karen; a daughter, and four sons.

Mrs. John N. Moylan.

Services for Mrs. Louise Claire Moylan, 62, wife of John N. Moylan, assistant treasurer of the American Steel and Wire company, will be held at 10 a. m. tomorrow in St. Mary's church in Evanston. She died Wednesday in her home at 903 Forest av., Evanston.

Kellogg Butler.

Kellogg Butler, 55, of 5928 Avondale av., an auditor for S. D. Leidesdorf & Co., accountants at 38 S. Dearborn st., died of a heart attack yesterday while at work at the Englander Co., Inc., 2447 Roosevelt rd. His widow, Olga, and two children survive.

J. Otis Smith.

Services for J. Otis Smith, 60, former city editor of the old Kankakee [Ill.] Democrat and later of the merged Democrat-News, will be held at 10 a. m. tomorrow in Beverly Hills, Cal. Mr. Smith died Wednesday in Beverly Hills.

[ADVERTISMENT]
AMAZING NEW TREATMENT FOR
STOMACH AGONY!
New Miracle Discovery now does away with stomach acid pains, constant belching, gastric disturbances due to hyperacidity. Don't suffer another day—get soothing, satisfying relief with palatable quick-acting PENILIN TABLETS. You'll be amazed with results obtained from the very first PENILIN TABLET. Easy to take, tastes like candy, acts like magic! The new wonder medicine for stomach ulcer pains, Aluminum Hydrate is the active ingredient in PENILIN TABLETS and used by doctors and hospitals everywhere for relieving and healing stomach ulcer pains due to hyperacidity. Get a trial bottle today. They must relieve stomach acid pains at once or YOUR MONEY CHEERFULLY REFUNDED. You'll bless the day you started taking PENILIN TABLETS. At all STINEWAY DRUG STORES.

OFFICER'S WIFE AND 2 MARINES HURT IN CRASH

Two marines recovering from multiple wounds suffered in battles of the Pacific and the young wife of a navy officer were injured seriously early yesterday when the car in which they were riding struck a stalled truck on Skokie highway north of Elm rd. in Lake Forest. They are Mrs. Jeanne Huntoon, 21, wife of Lt. [j. g.] Richard Huntoon and daughter of Mr. and Mrs. Richard George, 415 N. Washington rd., Lake Forest; Corp. W. M. Gibbs, 21, New Albany, Ind., and Pvt. Kenneth E. Griffis, 23, son of Mr. and Mrs. Harold T. Griffis of Telegraph rd., Lake Forest.

The three were in the Griffis family car, which struck a stalled 10 ton vegetable truck. The truck driver, Stanley Spence, 7814 Kimbark av., Chicago, was arrested on a state charge of setting out an insufficient number of flares.

Mrs. Huntoon and Gibbs still were unconscious last evening, having suffered possible skull fractures and internal injuries. The two marines were removed from the Lake Forest hospital to Great Lakes Naval hospital.

Mrs. Minnie Jarvis, 84, of 5715 Kenmore av., was killed last night at Sheridan rd. and Hollywood av. by a Chicago Motor Coach tow truck driven by Sebastian Salzhuber, 63, of 6344 Wayne av.

FAULKNER FILES GUILTY PLEAS IN 2 BRIBERY CASES

Lansing, Mich., Dec. 21 [Special].—Special Prosecutor Kim Sigler's case against two groups of defendants charged with legislative graft conspiracies in support of measures to license naturopathic practitioners, was strengthened today when Paul Faulkner, 52, former Detroit naturopathist, pleaded guilty to a part in both plots.

Faulkner, who abandoned his naturopathic practice in Detroit last spring because of failing health and took up farming in North Carolina, returned to Michigan voluntarily to face charges that he and several colleagues paid bribes to legislators in 1939 and 1941 in futile attempts to obtain laws favorable to their profession.

The first warrant issued by Judge Leland W. Carr of the Ingham county Circuit court, who is serving as a one man grand jury, named Faulkner and 12 others, eight of whom were legislators. The second warrant named him and seven others.

After pleading guilty Faulkner was released under $5,000 bond pending sentence.

CITY TO SPEED HIGHWAY PLANS WITH U. S. FUNDS

Mayor Kelly said yesterday that Chicago officials would take immediate steps to further the superhighway construction program with federal aid funds guaranteed by President Roosevelt's approval of a new post-war program. The new law, he said, was supported by the United States conference of mayors.

The new legislation, from which the Chicago area can expect 20 million dollars in a three year period after the war, commits the federal government to help finance the construction of major routes entering cities.

The 1945 legislature will be required to match the federal allotment, which is part of a 1 billion 673 million dollar program. City officials have estimated that 260 million dollars would be needed to construct 67 miles of super-highways.

MOTHER FACES MENTAL TEST IN PLEA FOR BABY

A routine psychiatric examination of Mrs. Catherine Partridge, 23, of 3915 N. Hermitage av., will determine whether she will have her son, Christopher, 4 months old, home for Christmas. She had left the boy in charge of a neighbor, paying for one week's care.

Meanwhile, she became ill, and was delayed in calling for the child. The neighbor turned the infant over to St. Vincent's orphanage. Later when Mrs. Partridge appeared with her lawyer, Francis Heisler, at the Damen Avenue station to claim the child, police charged her with disorderly conduct.

In court yesterday Judge J. M. Braude ordered the psychiatric test before authorizing the release of the boy. Mrs. Partridge, still showing effects of her illness, appeared in court.

[ADVERTISMENT]
CAN'T KEEP GRANDMA IN HER CHAIR
She's as Lively as a Youngster—Now her Backache is better
Many sufferers relieve nagging backache quickly, once they discover that the real cause of their trouble may be tired kidneys. The kidneys are Nature's chief way of taking the excess acids and waste out of the blood. They help most people pass about 3 pints a day.
When disorder of kidney function permits poisonous matter to remain in your blood, it may cause nagging backache, rheumatic pains, leg pains, loss of pep and energy, getting up nights, swelling, puffiness under the eyes, headaches and dizziness. Frequent or scanty passages with smarting and burning sometimes shows there is something wrong with your kidneys or bladder.
Don't wait! Ask your druggist for Doan's Pills, used successfully by millions for over 40 years. They give happy relief and will help the 15 miles of kidney tubes flush out poisonous waste from your blood. Get Doan's Pills.

ELECTION CALENDAR OF CITY AND COUNTY IN '45 MADE PUBLIC

The 1945 election calendar for Chicago and the nine country towns under jurisdiction of the board of election commissioners was made public yesterday by Chief Clerk Rusch. On Feb. 5, special aldermanic elections will be held to fill vacancies in the 6th, 10th, and 26th wards, with run-off elections four weeks later if necessary.

Main other dates are:

Feb. 13—Primary for city offices in Berwyn and for town offices in Cicero.
April 3—Township elections in all townships of Cook county.
April 14—School election in Cicero.
April 17—Village election in Summit, Stickney, Elmwood Park, Morton Grove, and Skokie.
June 4—Judicial election for Cook county.
July 17—Primary for city judge and clerk in Chicago Heights.
Sept. 4—Election for city judge and clerk in Chicago Heights.

The most important event is the June 4 election of all Circuit court judges and probably those to fill Superior court vacancies.

YOUR FLOWERS TO THE LIVING ARE THEIR STRENGTH
Allied Florists' Assn.

UNDERTAKERS
LAIN & SON
Funeral Information
SOUTH SIDE CHAPEL
63D AND HARVARD AVENUE.
PHONE WENTWORTH 0025.
FRIDAY.
FAULKNER—Rae H. 2 p. m. at chapel.
SATURDAY.
ANDERSON—Margaret. 2 p. m. at chapel.
HAAS—Mary V. 10:30 a. m. in church.
KUEHNEL—Elizabeth. 3 p. m. at chapel.
NORTH SIDE CHAPEL
5501 NORTH ASHLAND AVENUE.
PHONE LONGBEACH 2646.
FRIDAY.
BUCKINGHAM—Jay E. E. 1 p. m. at chapel.
JENNINGS—John Hall. 2 p. m. in church.
ROTHENBERG—Hattie. 2 p. m. at chapel.
TALBOT—Emma Grace. 3 p. m. at chapel.
SATURDAY.
BUTLER—Kellog. 3 p. m. at chapel.
HEAGSTEDT—Helmer G. 11 a. m. at chapel.
SPELLMAN—Lucian Leeds. 10 a. m. at chapel.
SERVICES TO BE ARRANGED.
STAFFORD—Warren L.
VAN FATTEN—Nettie.
BEVERLY CHAPEL
2121 WEST 95TH STREET.
PHONE BEVERLY 2182.
SATURDAY.
BROEDE—Carl F. 3 p. m. at chapel.
MEYER—Louise W. 2 p. m. at chapel.
LAIN & SON
CHICAGO'S ONLY MEMBER
OF
"CERTIFIED FUNERAL ADVISERS."
SKEELES
BIDDLE
COLONIAL CHAPEL
7838 COTTAGE GROVE. RADCLIFFE 0220.
JOHN CARROLL SONS
"HOME FOR FUNERALS"
ERIE AT WABASH. WHI. 6060.
4542 RAVENSWOOD. LON. 0303.
C. H. JORDAN & CO.
FUNERAL HOME
300 E. ERIE, 1 block E. of Michigan.
90 YEARS' SERVICE SUP. 7709
Roach Funeral Home
Serving all Chicago and suburbs since 1896.
J. V. ROACH, DIRECTOR.
3604 W. Ogden. Lawndale 5562-5563.
— MONUMENTS AND MAUSOLEUMS —
CEMETERY MARKERS. MONUMENTS AT
Savings Sears-Roebuck, State-st., Basement.
Also at Irving Park and Cicero-av

DEATH NOTICES

In Memoriam

BACK—Elvira A. Back, who passed away seven years ago today. Cherished in memory always, dear mother.
LOVING SON, NORMAN.

BRADY—Marge Brady, Dec. 22, 1942. The blow was hard, the shock severe; I never thought her death so near. Only those who have felt can tell The pain of parting without farewell.
HUSBAND FRANK.

DWYER—John Dwyer. In loving memory of our dear brother, who passed away three years ago today.
God hold Your loving arms about him, And keep him in Your loving care. Please make up all he had to suffer, And everything that was unfair.
High Mass Saturday, 8 a. m. at St. Rita's chapel, for John and Mother.
LOVING SISTERS.

GRAFFE—Louise Graffe. In loving memory of our mother, who passed away three years ago today.
DAUGHTERS.

REIMER—Reinhardt F. Reimer. In memory of my beloved husband, who passed away two years ago today.
LOVING WIFE, MILDRED.

STIGLICH—Lt. Vincent Peter Stiglich, U. S. A. A. F., killed in India, Dec. 22, 1943. In memory a daily thought; In our hearts a silent sorrow.
MOTHER, FATHER, SISTERS, BROTHERS.

Fraternal Notices

ELEVATOR CONSTRUCTORS' UNION, LOCAL NO. 2. Members John Hannon funeral Saturday, 9 a. m., at 3751 W. North avenue. Interment St. Joseph's cemetery.
JAMES CHARLTON, Business Rep.

ANDERSON—Margaret B. Anderson, 6825 N. Greenview avenue, Dec. 20, 1944, age 93, wife of the late Matthew Anderson, mother of Mrs. Jessie A. Blodgett, John B., David M., and the late Matthew Anderson Jr. At chapel, 63d and Harvard where services will be held Saturday, Dec. 23 at 2 p. m. Interment Oak Woods.

BANKS—Catherine Banks, nee Robertson, 1409 S. Harlem avenue, Forest Park, beloved wife of Harry, fond mother of Catherine Ericksen, Martha Murphy, Isabel Oberg, Marie Norton, and Jeannie, Harry, Clifford, Hugh, and Jack, sister of Mary Nisbitt in Scotland. Services Saturday, Dec. 23, at 2:30 p. m. at funeral home, 6901-03 Roosevelt road, Berwyn. Interment Glen Oak cemetery. Berwyn 904.

BARNES—Gussie Barnes, beloved wife of Elmer L., fond mother of Mrs. Lucille Pease, S 1/C Halden, U. S. N., and Normand sister of Mrs. Clara Noble, Richard, Emery, and Ralph Hines. Funeral Saturday, 2 p. m., at chapel, 2346 W. Madison street. Interment Acacia Park cemetery.

BAXTER—Catherine Baxter, late of 331 W. Webster avenue, wife of the late John S., mother of William L. Baxter, sister of Frances V. Houlihan. Funeral Saturday, 10 a. m., from chapel, 929 Belmont avenue, to St. Clement's church. Interment Calvary. Please omit flowers.

BOBBE—Hyman Bobbe, late of the Southmoor hotel, beloved husband of Bessie L., fond father of Sgt. Wilma Pickert, W. A. C., Q. M. 3/C Elliott K., U. S. N., Rosalie Taglieri, and the late Henry C., fond brother of Joseph. Funeral Friday, 11 a. m., at chapel, 6035 Stony Island avenue. Interment Mount Mayriv cemetery.

BOLGER—James Dennis Bolger, Dec. 20, of 481 Illinois road, Lake Forest, husband of Mildred Bloom Bolger, father of Sheila, Cynthia, and Dennis, son of Mrs. Mary Anne Bolger of Grand Rapids, Mich. Funeral from residence to St. Mary's church, Saturday, 10 a. m. Interment St. Mary's cemetery, Lake Forest.

BROEDE—Carl F. Broede, 9635 S. Hoyne avenue, Dec. 20, 1944, beloved husband of the late Agnes Broede, fond father of Carl R. Broede, Mrs. Gladys Kunel, and Arthur F. Broede. At chapel, 3121 W. 95th street, where services will be held Saturday, Dec. 23, 3 p. m. Interment Mount Greenwood.

BUTLER—Kellogg L. Butler of 5928 N. Avondale avenue, Dec. 21, 1944, beloved husband of Olga E. Butler, nee Anderson; fond father of George and Patricia, brother of Kenneth Butler. At chapel, 5501 N. Ashland avenue, where services will be held Saturday, Dec. 23, at 3 p. m. Interment Ridgewood. Member of King Oscar lodge, No. 855, A. F. & A. M.

CALZARETTA—Geraldine Calzaretta [nee Colachia], beloved wife of Salvatore, P. O. 3/C, U. S. A., dear daughter of Mr. and Mrs. Liliano Collachia, dear mother of James and Rosalind, fond sister of Mrs. Phil Tubbs, Mrs. Rose Monaco, Emily, Corp. Tony, U. S. A., Silse, John, Mildred, Florence, Pvt. James, U. S. A., and Ray. Funeral Saturday, 9 a. m., from chapel, 1702 W. 69th street, to St. Mary of Mount Carmel church. Interment St. Mary's. Prospect 0600.

CARLSON—Emanuel N. Carlson, beloved father of Esther Anderson, Anna Stenstrom, Lilly Amundsen, Ida Clark, Vera Pick, Richard, and William Carlson. Services Saturday, 2 p. m., at chapel, 39 N. Cass avenue, Westmont. Interment Elmwood.

CHATZ—Pvt. George Chatz, age 32, late of 5558 W. Congress street, killed in action in Germany, Nov. 23, 1944, beloved husband of Ruth, nee Ginsburg, devoted son of Bessie and Simon Chatz, fond brother of John, Sol, and Jerome. Memorial services to be held Sunday, Dec. 24, at 2 p. m., at Congregation B'nai Israel of Austin, 5433 Jackson boulevard. B'nai Brith of Austin and Columbus Park post of American Legion, No. 688, will participate in the service.

CHRISTENSEN—Henriette Christensen, late of 1106 Highland avenue, Park Ridge, sister of the late Sofus Christensen. Funeral notice later. Call Park Ridge 780.

CLAUSSEN—Bertha Claussen, fond mother of Frieda Stapel and Harry, grandmother of seven grandchildren. Funeral Saturday, 3:30 p. m., at chapel, 3807 Lincoln avenue. Interment Graceland.

COLLACHIA—See Calzaretta notice.

CONRAD—See Joseph Jiracek notice.

COOK—Pvt. Charles T. [Chuck] Cook, U. S. A. formerly of 1241 W. 78th place, killed in action in France Nov. 10, 1944, aged 28, son of Charles F. and Ella J. Cook, brother of Geraldine R. and Thomas J., U. S. N., Great Lakes, Ill. Memorial mass Saturday, Dec. 23, at 10 a. m. at St. Sabina's church, 78th pl. and Throop st.

COUGHLIN—See William H. Straight notice.

DALE—Samuel J. Dale, beloved husband of the late Margret A., fond father of Frank O., Samuel D., and the late Allan S. Dale, stepfather of John, Robert, George, and the late Henry Binnie. Member of Comfort lodge, No. 1103, A. F. & A. M., and Loyal Deering lodge, No. 601, I. O. O. F. Funeral Saturday, 1:30 p. m. at chapel, 3807 Lincoln avenue. Interment Memorial Park.

DE GRADO—Mary De Grado [nee Gianetto], late of 1122 W. Hamlin avenue, beloved wife of Vincent, fond mother of Mary, Louis, Mrs. Angie Carroll, Mrs. Rose Pope, Jennie, John, and Betty Ann. Resting at chapel, 1158 W. Grand avenue. Funeral Saturday, Dec. 23, at 9 a. m., to Our Lady of the Angels church, Hamlin avenue and Iowa street. Interment Mount Carmel.

DELAHANTY—Edward A. Delahanty, beloved husband of Eileen [nee Conliker], fond father of Mary Eileen, John, U. S. M. C., Patricia, William, and Edward, brother of William Delahanty. Funeral Saturday at 9:30 a. m. from funeral home, 4708-10 N. Western avenue, to St. Hilary's church. Interment Mount Carmel.

DELAPORTE—Edward C. Delaporte, beloved husband of Arlene, nee Rumsfield; fond father of Barbara A., S. 1/C WAVES, and Edward C. Jr. Services Saturday, Dec. 23, 3 p. m., at funeral home, 5200 N. Western avenue, corner Foster. Burial Memorial Park.

DESIO—Vincent Desio of 4954 W. Fulton street, beloved husband of Rosa, nee Maltese; father of Carmela, Rose, and Frank. Funeral from chapel, 2809 W. Harrison street, Saturday, Dec. 23, at 8:45 a. m., to St. Thomas Aquinas church. Burial Mount Carmel cemetery.

DIEBOLD—Margaret Nelson Diebold, Dec. 20, in Washington, D. C., beloved wife of Lt. Jerome C. Diebold, U. S. N. R., fond daughter of Julia and the late John P., sister of Pvt. John P. and Walter Nelson. Services Saturday, 11 a. m. at Our Lady of Lourdes church, corner Ashland and Leland. At request of family, flowers omitted. Burial St. Clark street, until 10 a. m. Burial Calvary.

DOUGHERTY—Charles Dougherty, 7242 Dorchester, Dec. 21, 1944, husband of Anna C., brother of Dennis and Bessie Dougherty of Australia. Funeral Monday, 8:30 a. m. and Harvard, where services will be held Saturday, Dec. 23, at 1 p. m. Interment Mount Greenwood.

ENKE—William Henry Enke of 4210 Central avenue, Western Springs, beloved husband of Helen [nee Andrew], loving father of Pfc. William C. A., [prisoner of war in Germany], and Robert, Sc. M., 2/c. Resting at chapel on Hillgrove avenue, until Saturday noon. Services Saturday, 3:30 p. m., at First Congregational church. Interment Bronswood.

EPSTEIN—Jennie Janet Epstein [nee Jaffe], of 7130 Jeffery av., beloved wife of Samuel P., fond mother of Dorothea Holy, Lolita Horn, loving sister of Rose Gold, Anna Williamson, Frances Roski, and Louis and Harry Jaffe. Funeral Friday, Dec. 22, at 1 p. m. at chapel, 4316 47th st. Interment Oak Woods.

EVERITT—Martha Everitt [nee Watte] of 4835 Sunnyside avenue, beloved wife of the late William, fond mother of George R. and Florence A. Bush, sister of Emma Warnecke, Fred and Ruth. Lawndale 5562-5563. Funeral Sunday, Dec. 24, at 2 p. m. at chapel, 3807 Lincoln avenue. Interment Graceland.

FABIANI—See Vincent Desio notice.

FLOREK—Julia Florek, late of 2417 S. Lombard avenue, Cicero, loving mother of Charles, Raymond, Annabelle Henrickson, Mary Blaha, and Elinore Patyk. Funeral Saturday, Dec. 23, at 8:30 a. m., from chapel, 6507 W. Cermak road, to Our Lady of the Mount church. Interment local cemetery. Berwyn 2310.

FOREMAN—Ferdinand Foreman, beloved husband of the late Cora [nee Long], dear father of William, Marie, and Henry, brother of Mrs. Olive Normandy and Mrs. Ethel Clayton. Funeral at chapel, 4138 Madison st., Saturday, 10 a. m. Burial Mount Carmel.

GAERTNER—Frederick C. Gaertner, beloved husband of Amelia, nee Kochs; fond father of Mrs. Otto K. Kitel, Mrs. Paul Bell, and Dorothy, loving brother of Elsbeth and Paul, grandfather of Paul Kitel, Patsy and Charles Bell. Funeral Monday, 9 a. m. Friday, at Graceland chapel. Please omit flowers.

GAGNE—Joseph Gagne, dearly beloved husband of Georgiana, nee Desrues; loving father of Raoul, Almanzar, Raina Betz, and Rita Ward. Resting at funeral home, 7600 W. Grand avenue at the circle. Funeral Saturday, Dec. 23, at 9 a. m., to St. William's church. Burial St. Joseph's cemetery. Kindly omit flowers.

GANZ—Anna Ganz [nee Steffen], beloved wife of the late Max, mother of the late Romain, sister of William and Edward Steffen, Emma Farrrar, and Sophia Lense. Funeral Saturday, 3 p. m., at funeral home, 1023 N. California avenue. Burial St. Lucas'.

GARRY—See Irene Sullivan notice.

GAVIE—Minnie Gavie, nee Fischer, beloved wife of Edward G. Funeral Sunday, 1:30 p. m., from late residence

JOAN BREAKS, FLEES WITNESS CHAIR IN TEARS

Tells of Visiting Getty, Oil Millionaire.

[Continued from first page.]

which she was quoted as saying Getty had spent two days and two nights with her in a Tulsa hotel and would pay her bills.

When the day's score was added up, it seemed as tho Miss Berry had made some remarkable admissions and denials. It is obvious that Scott will have much patchwork on his hands when he summons her to the stand next Tuesday for redirect examination. Millikan raised many questions. Miss Berry was very candid. Presumably explanation is forthcoming.

Questioned on Letter.

Millikan's first question, after the "good digger" letter had been read to the jury, related to the letter proper.

"Miss Berry," he said, gently, "in this sentence, 'Why do we have to grow up into cheap little good-digging . . .?' did you mean gold-digging? G-o-l-d?"

"I don't know," came her muffled wail.

Just why the two letters, both written from Tulsa, in November, 1942, were admitted as evidence was not made clear. Scott had objected strenuously, roaring out, "They shed no light on the only issue involved here: Whether Chaplin is the father of this baby!" Millikan countered that they established the presence of other men in Miss Berry's life.

Mention of them had been preceded by a stormy session in which Millikan had brought from Joan the admission that on New Year's eve, 1942, she had notified a Los Angeles newspaper that a girl was about to commit suicide in the apartment of Reusch, and had called a receiving hospital in Beverly Hills. She admitted an ambulance came and picked her up. That she was the girl.

"Were you ill?" Judge Willis asked, peering over his bench.

Used Iodine on Lips.

"Yes, I suppose I was ill," she replied in rather petulant resignation. "I had taken some sleeping powders."

"And you had also painted your lips with iodine, hadn't you?" Millikan asked.

"Yes, yes, Mr. Millikan, I had," she replied, lowering her head. Then, suddenly crying, "Don't! don't!" she began to sob. This brought about a brief recess of the court.

Back on the stand, her face swollen and stormy from weeping, and as Millikan handed her the first letter for identification she flushed a dark red and again began to cry. This prompted another recess while the judge and the attorneys argued the admissibility in chambers.

Millikan then read the first letter, dated Nov. 18, 1942. It said, in part:

"Charles, I'm so sorry for the unbalanced and undisciplined way I've acted . . . sorry because I caused you annoyance and embarrassment . . . now that I am not to be Bridget [a role she had been training for in a picture Chaplin planned to produce, "Shadow and Substance"], my cup is full. . . .

Talked of Marriage.

"I am going back to New York and get married. There really is a boy who wants to marry me. . . . Remember that stupid girl who ruined the greatest chance the motion picture ever offered."

The second letter was undated and he wanted her to give it a date. She shook her head and fought back tears as she read it, finally saying, in broken tones, "I don't remember."

"In November, 1942, from Tulsa?"

"Yes-s-s-s," came her slow reply. Then, breaking away from the witness stand, she cried to the judge, "Excuse me, your honor! I have to go. I have to get out! I can't . . ." Scott grabbed her as she neared his chair, five or six feet away, and, patting her shaking shoulders, walked her back to the witness stand.

"Now, now," soothed the judge, "we'll discontinue the trial after this letter if the witness so desires."

The letter then was read and in part it said:

"My dear Charles,

"My brain is in turmoil. If I had been given the gift of expressing myself, perhaps I could make you understand!

"You are right. I am crazy and inarticulate. I'm so sick of life as it seems today.

"Some day there will be, I am sure, a world built on truth. How right you are, Charles! Destroy those soulless [sic], unimaginative, money-mad hypocrites [sic] who talk and boast of breeding and are more ill-mannered than the lowest serf.

"Cheap Intrigue."

"I don't know what I'm writing. Nothing that hasn't been said and felt before. I can't even be original in emotion.

"Charles, I'm so sick of it. Why am I here having to go thru with a cheap intrigue for a few stinking dollars; when I was in school I felt things stirring within me that were fine. I wanted to be different—to be able to write well, to know and appreciate art—to live. Why do we have to grow up into cheap good-digging little . . . ?

"Charles, I feel terrible. I wish you were here. I won't read this over. Otherwise like young Charles"—Millikan interrupted his reading to ask Miss Berry if she referred to Chaplin's son. She nodded her head.—"I, too, would become self-conscious of the futility and absurdity of this letter. Good night, dear. Joan."

Neither Chaplin nor 14 month old Carol Ann were in court today. Nor was Mrs. Gertrude Berry, Miss Berry's mother, present. The young woman entered alone, wearing a soft blue Chesterfield over a chartreuse blouse and dark skirt. Her shining auburn hair was hatless, and she kept her chartreuse gloves on her hands until she first began to cry.

Got Money from Getty.

Millikan, whom the press are beginning to call "Gentleman Pat" because of his courteous, warm, and gentle cross-examination of Miss Berry, started by asking Miss Berry if she had gone to Tulsa in November, 1942. Asked if she had seen Getty, she said she had and admitted that he had given her $800 for a bill here and had also given her money with which to pay her hotel bill here. When he produced a photostat of her Tulsa hotel bill and asked if Getty had paid it, she said, "That's right. He did, but . . ." She didn't finish.

Quickly he brought her up to the month of December, the month in which the child presumably was conceived, and to her friendship with Reusch. He asked if it were not true she had seen a good deal of him, and she said, "He called me several times."

"Do you remember going to his apartment the morning after you met him?" Millikan asked.

"Yes."

"Where?" he continued.

"At his home."

"You came and went in his apartment, during the month of December, didn't you?" Millikan asked.

"Yes," she replied. "I saw him several times. He gave a cocktail party one time. Yes . . . I do."

Denies Sleeping There.

"Isn't it true that you slept at Mr. Reusch's home on several occasions?" Millikan continued.

"No," she said. "That is not true."

"Didn't you sleep there when Mr. Reusch was not there?"

"No."

"But don't you recall having the police drive you there the night of Dec. 30?" [The night Chaplin dumped her at the police station.]

"Yes, I do."

"And you remained there until about 8 the next morning?"

"That is true."

He then handed Miss Berry a photostat of a note saying "This was written by you in Mr. Reusch's apartment?"

"Yes," she said, "but," suddenly beginning to cry, "I think that was the night I was going to kill myself."

"In Love with Charles."

"O, please," she entreated thru tears, "you know I was in love with Charles. You're just bringing in people who are not important!"

"You can say yes or no, can't you?" Judge Willis asked.

"Yes," she said.

"All right," the judge said gently. "Now wouldn't you like a recess?"

"I'm all right now," she told him, as she fumbled in her pockets. "I'm all right . . ." Then she looked at Scott, her face working, her mouth whispering, "I haven't a handkerchief." Scott rose to bring his, for the tears were now flowing furiously again, but a lady juror beat him to the draw. She leaned forward from her seat on the front row and handed Joan her handkerchief.

Millikan then read the note to the jury:

"Forgive me. I cannot get him out of my system. I did care for you. If only Charles had provided means and money to live, I would have wanted to know you better. Forgive me."

"Remember writing that?" Millikan asked her.

"I remember picking up a piece of paper," she began. "I . . . I remember writing it. I don't remember what I wrote. It was the night of Dec. 31."

"Remember writing this?" asked Millikan, offering a second photostat.

"It was written in Mr. Reusch's apartment, but it was not written to Mr. Reusch," she replied. "I wrote it."

"To whom was it written?" Millikan asked.

Written to Chaplin.

"I imagine you know to whom it was written, Mr. Millikan," she reproached him. "It was written to Mr. Chaplin."

"You wrote this to Mr. Chaplin?" he asked her.

"Not to Mr. Chaplin," she corrected herself. "I was explaining my thoughts about Mr. Chaplin."

"But you left it in Mr. Reusch's apartment?"

That note, an extraordinarily muddled scrawl, said:

"It doesn't . . . sense make this passion—love— . . , I bear for you."

She then identified a third which had been scrawled on an envelope:

"You were sweet but—I am crazy. Charles is right."

Millikan then brought up the name of Lionel Vasco Bonini, former wine salesman now in the South Pacific in the army. Miss Berry said she was in his apartment twice, both times with Reusch. The second time, she said, Reusch left her there. It was Dec. 30, and she prevailed upon him to drive her to Chaplin's home around midnight.

Q.—Now I want you to tell us what happened that evening.

A.—I knocked on the patio door [at Chaplin's house]. Charles came out. He said, "You're here." He had a glass of milk in his hand. He asked me in. I don't remember exactly what he said, but we sat down together on the couch. We sat down by the fireplace. He put more wood on it.

"Mr. Chaplin and I talked a little while," she began. "We talked about books. About Hans [Reusch]. About the girl he was seeing. About whether I was rehabilitating myself. . . . I remember he was lying down on the couch, a pillow behind him, and I sat right here [indicating an adjacent area]. I touched his hair and we kissed a few times. Then he said 'How do you feel?' Then he told me he loved me and I told him I loved him very much. . . . And then, in time——" Her voice ceased and she raised her eyebrows.

"You didn't get any money that evening?" Millikan asked softly.

"Yes," she replied. "Charles gave me $25."

Pictures His Bedroom.

Millikan then jumped back to Dec. 23, 1942. Miss Berry had broken into Chaplin's house that night [both sides admit] armed with a gun. Millikan, armed with a stick of green crayon, then drew a chart of the bedroom for the jury following Miss Berry's description. He sketched in twin beds, a telephone stand, and a bedside table, and then began to ask her about the gun.

Q.—Where was it? A. [indicating the bedside table]—Right here.

Q.—Right within reach. A.—No, sir.

Q.—You didn't hold it all the time? A.—No, sir.

Q.—Did Chaplin hold it? A. [with a smile]—As a matter of fact, he did hold it once.

He then asked her if on Dec. 31 she had not sought out Reusch's landlady to gain admittance to his apartment and to prove she had been there before, exhibited a jar of face cream and a box of powder. She denied this, but said she gave the woman a drink of brandy from a bottle she [Joan] had given Reusch.

Put on Pajamas.

Q.—Didn't you undress in her presence, getting a pair of pajamas out of the dresser? A.—Not in her presence.

Q.—Did you at any time? A.—Yes, I did.

Q.—Didn't you tell her you loved Mr. Reusch, that he was a genius and a writer for Look, Pic, and Collier's magazines? A.—I never made such a statement!

Q.—But did you undress and obtain a pair of pajamas from the dresser?

A.—Yes, I did that later on, yes.

Here Judge Willis leaned over to ask, pertinently, "May I inquire to whom the pajamas belonged?"

"Mr. Reusch."

Charges Cruelty

Mrs. Kathryne Washburn.

Earl Washburn, 26, a night club crooner, struck his wife, Kathryne, 24, of 1150 E. 47th st., when she tried to tone him down at home at 5 a. m., she told Judge Joseph Sabath yesterday in Superior court.

"He satisfied the night club customers, but the effect wasn't quite the same when he kept crooning around the clock after he came home," said Mrs. Washburn, represented by Attorneys Joseph H. and Norman Becker. "We were highly unpopular with the neighbors, who said they thought he crooned too high. I thought so, too."

Mrs. Washburn was granted a divorce for cruelty, and was awarded custody of her son, Stephen, 1.

GASOLINE ALLEY

COME, SURPRISE. ALL FIXED!
FAMILY MAKE PRESENT, FILIPINO HOUSE:
CAN YOU BEAT IT!
BUILT SPECIALLY FOR US!
BONGO, WE ACCEPT THIS HOUSE WITH MUCH APPRECIATION AS A CHRISTMAS GIFT. BRING YOUR FAMILY TOMORROW. WE WILL HAVE A CHRISTMAS FEAST!

The Same OLD BLUE SPRINGS

BOTTLED IN BOND

STRAIGHT KENTUCKY BOURBON

100 PROOF

"A Million Dollars Cannot Buy a Better Drink"

$4.99 Full 5th

$59.88

PER CASE 12 Full Fifths Plus 3% Tax

MARCO'S

70 East Randolph St. 32 S. Clark St.

All Phones State 5252

BUY MORE WAR BONDS AND STAMPS

THE POLES ARE ALSO PEOPLE WITH HUMAN RIGHTS

An Open Letter to the Signers of the INTERNATIONAL BILL OF HUMAN RIGHTS

The International Bill of Human Rights, as drafted and signed by 1326 distinguished Americans, published December 15, 1944, is hailed by the many thousands of Americans of Polish ancestry as a ringing expression of the sacred American spirit of liberty, true to the noblest democratic and humanitarian traditions of Jefferson, Lincoln, Wilson and Franklin Delano Roosevelt.

It is heartening to recall that on January 6, 1941, President Roosevelt in his message to the Congress said: "Freedom means the supremacy of human rights everywhere . . ." while in his radio message to the American people and to the world, delivered on December 9, 1941, he stated: "The sources of international brutality, wherever they exist, must be absolutely and finally broken."

It was also with a feeling of sincere approval that we accepted the recent statements on post-war political order and religious freedom made by the Catholic Episcopate of America through the National Catholic Welfare Conference; a similar statement of the Federal Council of the Churches of Christ in America; and finally climaxed in the International Bill of Human Rights, initiated by the American Jewish Committee.

These three all-important statements signify that all Americans, irrespective of creed, class, race or color, are united in their determination to continue the present struggle for true human freedom everywhere throughout the world. Yet, on December 15, 1944, on the 150th anniversary of our Bill of Rights, Prime Minister Winston Churchill proposed to destroy the application of the basic principles of the Bill, as well as those of the proposed International Bill of Human Rights, by depriving the peoples of Poland, the Baltic States and other lands of their birthright of freedom and liberty.

We, Americans whose fathers and mothers came from Poland, the land that has reared sons who have fought in the cause of freedom in every country in the world during the past 150 years, join with you in believing that no force of violence, cowardliness or opportunism must stand in the way to deter mankind from a full realization of the noble precepts of the International Bill of Human Rights . . .

. . . *Poland not excepted*

As sons of Poles, we appeal to you not to exclude the Polish people from the International Bill of Human Rights. No other people have suffered more, spilled their blood more, fought Nazism and Fascism more implacably than the Poles. Let this hard pressed people, too, share the benefits of the International Bill of Human Rights.

But before you can include the people of Poland within the protective circle of the International Bill of Human Rights, it is essential, it seems to us, to consider the basic principles of a Bill of Rights in the face of the following inexorable facts and tendencies:

1. **Annexation of one-half of Polish territory by Soviet Russia;**
2. **Imposition of totalitarian rule on this Polish territory, alien to the tradition and economy of its inhabitants.**
3. **Unlawful deportation of millions of citizens of Poland to Siberia and other remote regions of Soviet Russia, and the herding of countless men, women and children in concentration camps, continuing to the present day.**
4. **Abolition in annexed Polish territory of freedom of speech, association, assembly, collective bargaining—all guaranteed by Polish law;**
5. **Mass executions by Soviet authorities of Polish citizens; the murder of the Jewish Socialists, Alter and Ehrlich; mass hangings of officers of the Polish Home Army;**
6. **Open and cynical defiance of international pacts and treaties, to wit: Treaty of Riga; Kellogg Pact; Soviet Non-Aggression Treaty with Poland and the Baltic States; Soviet-Polish Treaty of July 30, 1941; the Atlantic Charter, signed by Soviet Russia January 1, 1942.**
7. **Unexplained interruption of the Soviet Army offensive on August 1, 1944, when the Warsaw Revolt, frequently urged by the Soviets, began; refusal of assistance to the Warsaw defenders during their 63-day resistance; refusal by Soviet Russia of bases on Polish territory to American, British and Polish airmen to relieve the doomed population of Warsaw; besmirching the honor of General Bor;**
8. **Destroying the basis of Polish independence by the formation of a puppet government for Poland at Lublin, composed of Soviet agents who wage a relentless war against the patriotic Polish Underground, though this very Underground has never ceased to resist the Nazi invader, thus materially helping the Red Army in its westward march to Germany.**

We respectfully submit that the noble principles enunciated in the International Bill of Rights can be realized only on the basis of honesty, truth and faith. It is impossible to speak of human ideals of freedom and liberty through one corner of the mouth, and at the same time aid and abet human bondage of a whole nation through the other corner by silence, indifference or tacit approval of "spheres of influence" and similar enslavement devices.

Unless we have a manly and outspoken clarity of words and deeds, unless we understand the facts and remove those of them which bar our path to real and abiding human freedom, we shall not achieve the sacred purpose for which our sons are dying in this cruel war thrust upon us by totalitarian aggression. We shall have struggled and suffered in vain again, as we did in the first World War.

Earnestly believing that to fight for justice and to insure a lasting peace in the world is not solely a "Polish problem," we call upon our fellow Americans of all creeds and national origins to join with us in our peaceful efforts to prevent a monstrous wrong from being perpetrated on the helpless Polish People.

NATIONAL COMMITTEE OF AMERICANS OF POLISH DESCENT, INC.

Member, the Polish-American Congress

105 East 22nd Street, New York

Tel. Gramercy 5-6789

Signed:

Walter Cytacki, Detroit, president
Joseph Piech, Chicago, vice-president
Paul P. Flak, Springfield, Mass., vice-president
M. Zowalski, Rochester, N. Y., vice-president
Stephen Lodzieski, Lakewood, Ohio, treasurer
Janina Godlewska, New York, secretary

Board of Directors

John A. Kosinski, state commissioner, Amsterdam, N. Y.
Sophie Schoen, Buffalo, N. Y.
Boleslaw Urbanowski, Philadelphia, Pa.
Eugene Jaworek, New Bedford, Mass.
Dr. Edward Nowicki, Gary, Ind.
Joseph S. Kaszubowski, Buffalo, N. Y.
E. Lorenz, Rochester, N. Y.
W. Pilch, Brooklyn, N. Y.

National Committee of Americans of Polish Descent, Inc., 105 East 22nd St., New York

I am in agreement with the general principles and aims of your Committee and would like to receive further information about your activities.

I enclose $..... to help you carry on your work in behalf of the Polish people.

Name .....

Address .....

City..... Zone..... State.....

WILSON'S WEEKLY

Bulletin

By George Rector

Food and Nutrition Consultant to Wilson & Co.

Yuletide Joys for Service Boys

To bring Yuletide joy to two or three homesick servicemen, open your door and your heart to them on Christmas day. Your local U.S.O. or Servicemen's Center will be happy to extend your dinner invitation to young chaps who cannot be in their own homes on this day of days. How the boys will enjoy your fireside, friendship, festivity and good food! For a long time to come, they'll have cheery memories of that place that was "just like home."

For a Merry, Merry Dinner

The gayety that's Christmas can best be told with food. Since your whole Christmas dinner depends upon how good your turkey (or other fowl) is, better get your order in early for a **Wilson's Certified Turkey, Chicken, Duck or Goose.** A big, plump, juicy bird is always the star attraction on any holiday feast table.

Make sure the stuffing and gravy are the best ever by using **Wilson's B-V** in both. For the stuffing, use your favorite sage dressing recipe, adding 1 tsp. B-V for each quart of bread crumbs. It's delicious!

FOOD FANCIES

For Christmas appetizers de luxe spread thin slices of **Wilson's Mor** with softened cheese combined with chives. Roll, chill and slice. Serve on cocktail picks along with a B-V tomato juice cocktail (1 tsp. B-V to 1 cup juice).

And why not sprinkle the creamed cauliflower with tiny bits of red and green pepper? It's a bright holiday dish.

For a truly Christmasy salad, color halves of those good home-canned pears red, put two halves together with cream cheese mixed with nuts. Use watercress or parsley for a stem and stand your "Christmas bell" on end in a bed of watercress or lettuce.

For a take-home goodie, bake the service boys some wee fruit cakes in custard cups, "frill" with paper dollies and tie with red yarn. They'll help prolong the Christmas season.

For the Kiddies

When you're making your Christmas goodies that "look too good to eat" turn those doughnut holes into jolly little snowballs. Fry them in deep fat (**Wilson's Bake-Rite**) and roll them first in slightly moistened confectioners' sugar, then in finely grated coconut. They'll last about as long as snowballs in June . . . and cause as much fun.

"All through the House"

Candy striped seersucker makes a practical yet festive tablecloth that can later be converted into play suits. The accompanying red paper napkins are laundry-savers.

Even Fido will reflect the spirit of the day if you'll adorn his collar with jingle bells and a perky red bow.

Good cheer to you and yours,

GEORGE RECTOR

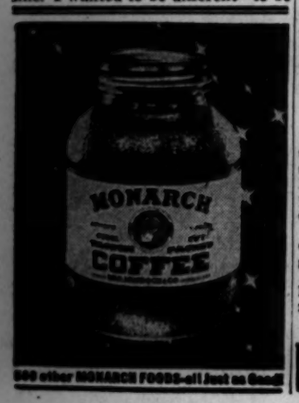

300 other MONARCH FOODS—all just as Good!

The Wilson Label protects your table

Buffet Parties Fit Well Into Holiday Spirit

Ration Roundup

PROCESSED FOODS — Blue stamps A8 thru Z8, A5 thru Z5, A2, B2 [book 4], 10 points each, good indefinitely.

MEATS, CHEESE, FATS, CANNED MILK—Red stamps A8 thru Z8 and A5 thru S5 [book 4], 10 points each, good indefinitely.

SUGAR—Sugar stamps 30 thru 34 [book 4], 5 lbs. each, good indefinitely. Sugar stamp 40, 5 lbs. for canning, expires Feb. 28, 1945.

SHOES—Airplane stamps 1, 2, 3 [book 3], each good for one pair indefinitely.

FUEL OIL—Coupons 4 and 5 [1943-'44 period] good thru Aug. 31, 1945. Coupons 1, 2, 3 [1944-'45 period] good thru Aug. 31.

GASOLINE—Coupons 14 in A books valid today, expire March 21.

WASTE FATS—Each pound worth 2 red points and 4 cents.

BY MARY MEADE.

[Copyright: 1944: By The Chicago Tribune.]

There's no nicer way of entertaining during Christmas week than at a buffet supper or dinner. These informal, help yourself affairs which seem to fit into the spirit of the holidays and provide a convenient way to handle a large number of guests, are simple to plan and easy to serve.

Buffet affairs are adaptable to any size dwelling, from a large home to a one room apartment, and the cloth and dishes used may range from a gay paper table covering and colored pottery to the finest of china in combination with lovely linen.

The usual type of buffet service consists of setting the table with one course at a time and permitting the guests to pass around the table, helping themselves to the various dishes. It is best to arrange the napkins at the start of the line of service and the silver at the end. After the guests are seated either at card tables or comfortably around the living room with convenient near-by tables, the beverage should be passed.

For second helpings, the hostess may invite the guests to return to the table or she may pass the serving dishes. For the dessert course it is less confusing to collect the soiled dishes and serve the desserts than to request the guests to return to the table for the menu finale.

Literally a buffet means "a counter for refreshments," but actually the layout need not be elaborate. In fact it will be in better taste if the menu is comparatively simple. A plate heaped up with seven or eight different foods is something reserved for church pot luck suppers or occasional Swedish smorgasbord outings. The home buffet menu need not offer such an assortment.

Basically the menu consists of a hot main dish, a vegetable [necessary for a dinner but not for a late supper], a salad, hot bread, dessert, and beverage. Much of the food can be prepared ahead of time—the hot dish, the gelatin salad or other salad ingredients, and even the "ice-box" rolls which may be baked in the morning and reheated at the time of serving. If a platter of cold meats is to be the main menu item, it should be accompanied by a hot vegetable dish. Au gratin potatoes with the addition of a few fresh or frozen peas and a little pimiento would be a colorful dish.

When the hot dish is planned, the rest of the menu seems to shape up by itself. You might make a choice from one of these filling main dishes which are easy to prepare, serve, and eat with a fork:

Baked beans with frankfurters or sausages, shrimp creole on rice, scalloped tuna fish or salmon with noodles, mushrooms, and pimiento; scalloped oysters, chili con carne on spaghetti, scalloped chicken, chicken curry, chicken tetrazzini, Italian spaghetti with meat balls, casserole of ground meat, onions, tomatoes, and macaroni; macaroni, cheese, ham, and mushrooms, and Spanish rice with ground beef.

Italian spaghetti with meat balls always is a favorite with the men and here's a recipe which is a favorite with cooks:

Italian Spaghetti Sauce with Meat Balls.

3 medium onions, chopped
2 cloves garlic, chopped fine
4 green peppers, chopped
½ cup salad or olive oil
6 cups canned tomatoes
1 teaspoon basil
2 teaspoons salt [or more]
½ teaspoon pepper
2 tablespoons sugar
2 pounds ground beef
1 cup cracker crumbs
¼ cup minced onion
1 egg
Salt, pepper

Saute onions, garlic, and peppers in oil for 10 minutes. Add tomatoes, basil, salt, pepper, and sugar and simmer in a heavy pan for 2 hours. Mix ground meat with egg, crumbs, minced onions, 2 teaspoons salt, and ¼ teaspoon pepper. Shape into small balls. Brown lightly in a little fat and add all except six of the balls to the sauce. Crumble the six into the sauce itself. Continue simmering sauce and meat for 2 hours longer. Serve hot over hot cooked spaghetti.

TURN IN WASTE FATS FOR POINTS AND PENNIES.

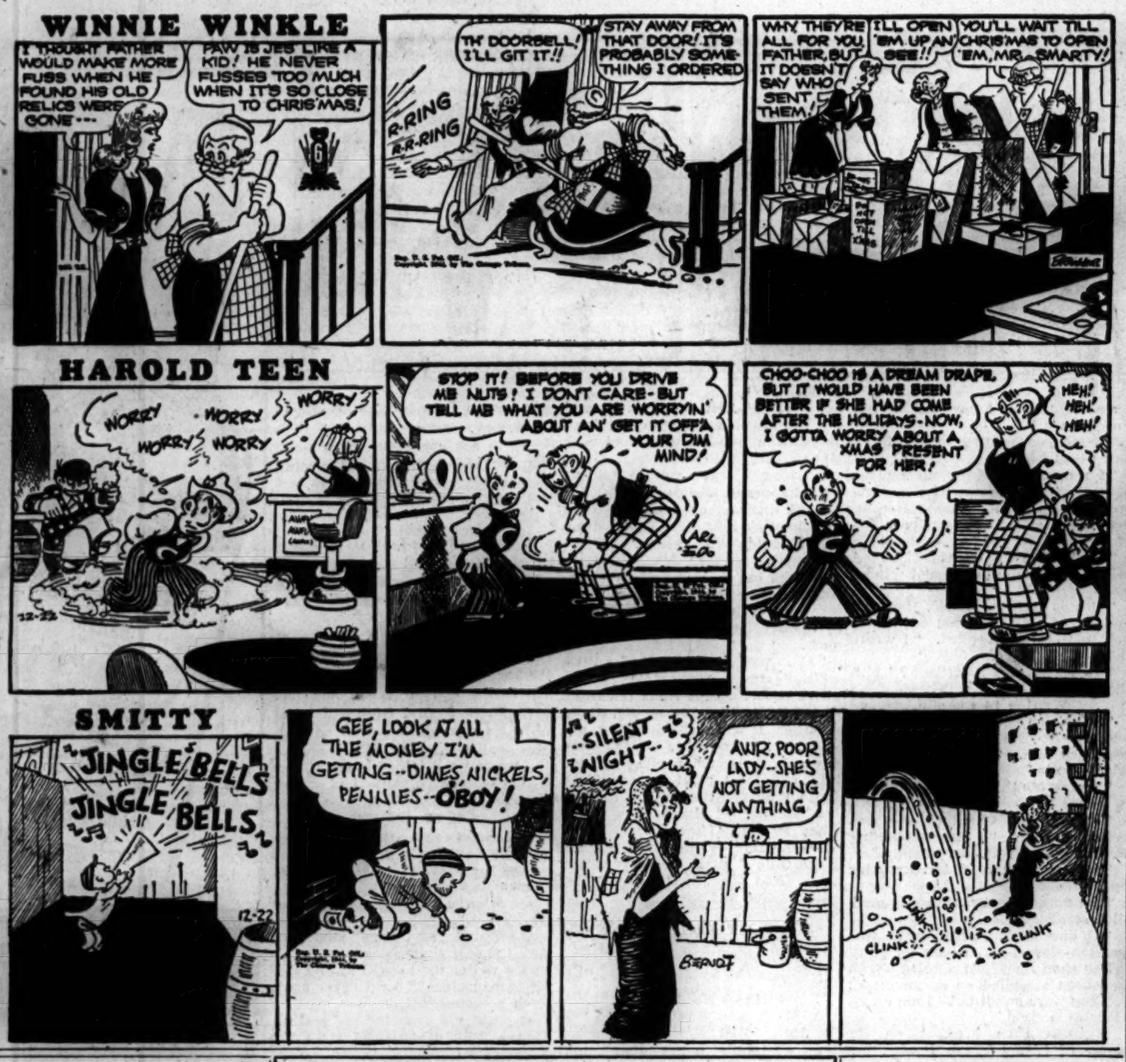
WINNIE WINKLE
I THOUGHT FATHER WOULD MAKE MORE FUSS WHEN HE FOUND HIS OLD RELICS WERE GONE---
PAW IS JES' LIKE A KID! HE NEVER FUSSES TOO MUCH WHEN IT'S SO CLOSE TO CHRISMAS!
TH' DOORBELL! I'LL GIT IT!!
STAY AWAY FROM THAT DOOR! IT'S PROBABLY SOMETHING I ORDERED
R-RING R-R-RING
WHY THEY'RE ALL FOR YOU, FATHER, BUT IT DOESN'T SAY WHO SENT THEM.
I'LL OPEN 'EM UP AN' SEE!!
YOU'LL WAIT TILL CHRISMAS TO OPEN 'EM, MR. SMARTY!
HAROLD TEEN
WORRY WORRY WORRY WORRY WORRY
STOP IT! BEFORE YOU DRIVE ME NUTS! I DON'T CARE-BUT TELL ME WHAT YOU ARE WORRYIN' ABOUT AN' GET IT OFFA YOUR DIM MIND!
CHOO-CHOO IS A DREAM DRAPE, BUT IT WOULD HAVE BEEN BETTER IF SHE HAD COME AFTER THE HOLIDAYS-NOW, I GOTTA WORRY ABOUT A XMAS PRESENT FOR HER!
HEH! HEH! HEH!
SMITTY
JINGLE BELLS JINGLE BELLS
GEE, LOOK AT ALL THE MONEY I'M GETTING--DIMES, NICKELS, PENNIES--OBOY!
--SILENT NIGHT--
AWR, POOR LADY--SHE'S NOT GETTING ANYTHING
CLINK CLINK CLINK

Illinae Club Will Sponsor Hospital Party Tomorrow

A Christmas party for children of the Illinois Research and Educational hospitals will be sponsored tomorrow afternoon by the Chicago Illinae club. There will be a concert by the University of Chicago High school orchestra, carols will be sung by the Mount Olivet junior choir, and gifts and refreshments will be provided the youngsters. The hospitals are affiliated with the University of Illinois college of medicine.

* *

Wildwood Party.

There will be a program and party for children of Wildwood community this afternoon in the Edgebrook fieldhouse.

You Can Have Whipped Dessert Toppings! Use MILNOT
MILNOT
"IT WHIPS"
EVAPORATED MILK OR CREAM
Chill MILNOT first—then whip it—it whips so easily that you have fluffy topping for dessert in a few minutes. Milnot has no "canned" taste—just a natural, delicate flavor. It's perfect for coffee—ideal for all your cooking. Milnot has amazing food value, too—yet costs less than a canned milk. Don't confuse Milnot with evaporated milk. Your MONEY BACK if you're not satisfied.
EXTRA RICH IN VITAMINS A & D ALSO CONTAINS VITAMINS B AND G
CAROLINE PRODUCTS CO., LITCHFIELD, ILL.
Use MILNOT in Coffee
No "Canned" Taste

M-m-m This is really GOOD CHEESE!
MEL-O-PURE
Distinctive NATURAL CHEESE
Just try it . . . and when you slice into that glistening golden ball of goodness you will see the smooth firm texture. Taste it . . . linger over that mellow, satisfying flavor. Can anything taste that good? Yes sir, try Mel-O-Pure and prove it.
Mel-O-Pure
NATURAL CHEESE in a convenient package
At your FOOD STORE

Removes a cause of TOILET ODORS
Without disagreeable scrubbing or special disinfectants, Sani-Flush will keep your toilet bowl really clean. Use it twice a week for sparkling whiteness and to dispel the recurring, invisible film which harbors toilet germs.
Sani-Flush works chemically. Removes unsightly stains and incrustations quickly and easily. Doesn't harm toilet connections. (See directions on can.) Sold everywhere—two handy sizes.
Sani-Flush
CLEANS THE HIDDEN TRAP

Supply of Pork Increasing, but Still Is Scarce

BY ARNOLD ERICKSON.

Don't blame the butcher or packer because you are unable to get all the top grade pork you want. The packer must set aside each week a generous amount for the government, to be divided between the military services and lend-lease. He has no control over the amount required by the government—and that amount is tremendous. It has been increased substantially in recent weeks and is likely to become greater before it becomes smaller. Any packer who avoided set-aside orders would run into plenty of trouble with Uncle Sam, his priority customer.

Packers are required to hold for the government 5 per cent of their live weight production in square cut and seedless bellies [bacon products], 8 per cent in shoulder cuts, 3½ per cent in pork loins, and 5 per cent in hams. This does not sound like much to hold away from civilians, but these percentages are based on the live weight of hogs. Pro-rated to actual meat cuts, it means that six of every 10 slabs of bacon produced under federal inspection are reserved for federal buyers, four of every 10 hams, eight of every 10 shoulders, and almost four of every 10 loins.

From a financial standpoint alone the packer is better off when he sells to civilians, because Uncle Sam buys mostly in carlots, and the carload price ceiling is less than for small lots which make up much of the domestic transactions.

Meat salesmen at the stock yards are being deluged with demands from domestic channels for larger supplies of the better grades of pork cuts and for explanations why they are unable to fill such orders in view of the fact all good pork cuts are being produced in substantially greater volume than a few weeks ago. According to department of agriculture reports, there has been an increase of about 65 per cent in total tonnage of pork produced in plants under federal inspection since September, the lowest production period of the year.

All the better cuts of pork are being moved into domestic trade in much larger supply than three months ago. However, three months ago all pork was so scarce that many restaurants dropped it from the menu at times, and a pork loin or ham in retail butcher shops became a rarity and was doled out in chops and slices. Many shops at that time were out of pork so long that they ceased to expect deliveries. Consequently the increase in the supply to many shops was almost from scratch.

All packers in their surveys still quote all good pork cuts as scarce, and they are right, because, when products are in smaller supply than the existing demand, they are scarce, no matter what size the supply or demand may be. It is conservatively estimated that domestic trade channels now are getting about 48 per cent more pork loins, 30 per cent more shoulders, and 62 per cent more hams than in September due to a seasonal winter rise in hog butchering.

In the first half of this month packers under federal inspection produced about 6 million pork loins and an equal number of each of hams and shoulders. Domestic trade got about 3,700,000 of the loins, about 1,300,000 shoulders, and 3½ million hams. In the first half of September packers were permitted to release to civilians only about 2½ million loins, 1 million shoulders, and 2,150,000 hams. Total production of hams and loins in September was about equal to civilians' share of the December output.

* *

Advice on Ham.

Tender type cured hams should be used as promptly as fresh meats.

Season Is Here for Punch Bowl

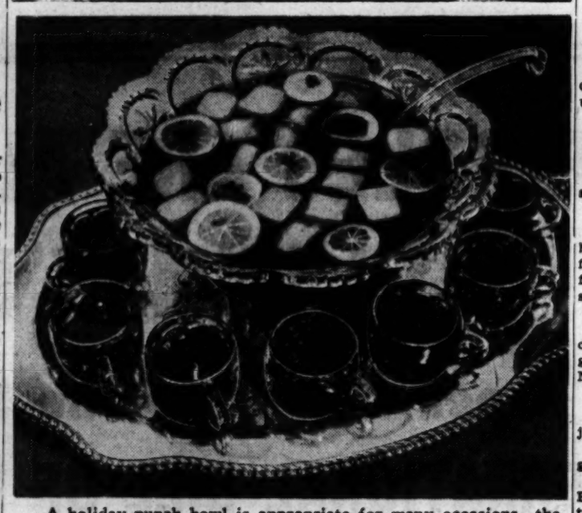

A holiday punch bowl is appropriate for many occasions—the reception, the "at home," or the New Year's eve get-together. Here's how it's made: [TRIBUNE Studio Photo.]

Combine 2 cups orange juice, 2 cups canned pineapple juice or fresh grapefruit juice, and 1 cup lemon juice. Save lemon peels and cut 12 strips from them. Boil peel with 1 cup sugar, 1½ cups water, 3 inches stick cinnamon [optional], and 2 dozen whole cloves for 5 minutes. Strain, cool, and add fruit juices, 2 bottles sweet red wine [3 1/5 cups each], and 3 cups carbonated water. Pour over ice cubes in punch bowl and decorate with thin slices of orange and lemon. [Or use large pieces of ice made by freezing water in trays without cube separators. This makes it easier to fill the cups and there is less melting.] Recipe makes 1 gallon.

Saturday Menu

BREAKFAST

Hot Cornmeal Mush with Grated Orange
Rye Toast, Jelly or Jam
Milk Coffee

LUNCH

Dehydrated Noodle Soup
Peanut Butter and Raisin Sandwiches
Apples Milk

DINNER

*Irish Lamb Stew with Dumplings
Boiled Potatoes
Prunes Stuffed with Cream Cheese on Lettuce
Rye Bread
Rice Pudding [Using Left-over Rice]
Milk Coffee or Tea

*Irish Lamb Stew with Dumplings—Cut 2 pounds lamb or mutton stew meat into small pieces. Cover with boiling water and simmer, covered, 2 hours; add 1 cup diced raw carrots, ½ cup diced raw turnip, 1 medium sized onion, sliced, 1 teaspoon salt, ¼ teaspoon pepper, ½ bay leaf, and cook ½ hour longer. Drop ready mixed biscuit dough by spoonfuls on top of stew; cover tightly and cook 15 minutes. Serve at once. Six portions.

Yeast Dough Rising.

Yeast dough should rise away from drafts and at a temperature of 80 to 84 degrees.

Survey of Markets Reveals Week-End Food Price Outlook

A survey of food markets in Chicago reveals the following price situation for this coming week-end:

Low Priced.

Fish—Lake herring, suckers, carp.
Fruits—None.
Vegetables — Rutabagas, winter squash.

Moderately Priced.

Fish—Buffalo fish, sheepshead, chubs, haddock fillets, rose fish fillets, cod fillets, pollock fillets, frozen halibut, frozen salmon, small, and medium shrimp.
Fruits—Apples, grapefruit, oranges.
Vegetables—Bunch beets, cabbage, carrots, mushrooms, spinach, and other greens, sweet potatoes, white potatoes. Moderate to high: Cauliflower.

High Priced.

Fish—Lake trout, white fish, oysters, jumbo shrimp.
Fruits—Avocados, tangerines, lemons, grapes, pears, pineapple.
Vegetables — Green beans, broccoli, Brussels sprouts, celery, cucumbers, lettuce, peas, green peppers, tomatoes.

Yipp-ee!
BRILLO
is
back!
YES—Brillo is back in the stores! Now you can polish up your dingiest pots and pans to their dazzling pre-war Brillo shine! Today—ask your dealer for Brillo Soap Pads or Brillo Cleanser—separate soap and pads.
KEEPS ALUMINUM BRILLIANT
BUY WAR BONDS
BRILLO CLEANSER

It has to be EXTRA GOOD to be the choice of 3 out of 4
Trust women to find the better things in life. For instance, prune juice. Three out of four prefer the juice made from prunes especially cultivated by 6000 members of California Prune and Apricot Growers' Association. Reason? It's especially rich in three helps in keeping fit.
1st—Vitamins (b and g) for growth, energy
2nd—Minerals for resistance
3rd—A certain something for laxative effect
For a Glass of 3-way Help
SUNSWEET PRUNE JUICE
The Growers' Own Brand

IT'S THE Extras THAT GIVE YOU THAT EXTRA ENJOYMENT OF—
Sealtest ICE CREAM
A SEALTEST EXTRA: Constant Sealtest laboratory inspection and control insure purity.

HERE'S TODAY'S "BIG BUY" IN COFFEE
THIS GIANT NEW 2-LB. VACUUM JAR SAVES YOU MONEY
• More people have changed to Chase & Sanborn in the past year than to any other coffee. It's the biggest swing in coffee history! . . . Order flavorfull Chase & Sanborn tomorrow, in the big 2-pound money-saving vacuum jar. Drip or Regular Grind . . . also in 1-pound size.
CHASE & SANBORN
VACUUM SEAL BRAND PACKED
COFFEE
REGULAR GRIND

Mrs. Hooper Wed in Simple Ceremony to Col. McCormick

BY JUDITH CASS.

IN a simple and dignified ceremony at 5:30 p. m. yesterday in the Lakeview av. apartment of Mr. and Mrs. Chauncey McCormick, Col. Robert R. McCormick took Mrs. Maryland Mathison Hooper as his bride. Surrounded by a small circle of relatives and a few close friends, Col. McCormick and Mrs. Hooper repeated their wedding vows after the Rev. Robert B. Stewart, minister of the First Presbyterian church of Wheaton.

The service was read in the drawing room before the fireplace, which was covered with antique green and gold brocade. Low bowls of yellow roses were placed before the mirror over the mantel, and at either side of the fireplace stood a torchere holding a single large lighted candle.

The bride made a stunning picture in her long afternoon gown of gray crepe, softly draped and molded to the figure. Three horizontal rows of three inch gray silk fringe trimmed the bodice, and more of the shimmering fringe edged the ends of the sash and made a vertical line down the left front of the graceful skirt, continuing around the hem. Her hat was of purple, a velvet base on which were mounted airy, delicately curled feather fronds. Her satin slippers also were of purple, and for "something borrowed" she carried a handsome flat oblong purse of gold with a jeweled clasp, which was lent by Mrs. Howard Ellis. Her elbow length gloves were of creamy beige.

The bride wore no flowers nor jewels to distract attention from the distinguished lines of the gown. She entered the living room on the arm of Chauncey McCormick, who is a cousin of Col. McCormick. Another cousin, Capt. Joseph M. Patterson, who with Mrs. Patterson, came from New York for the wedding, served as best man. Mrs. Chauncey McCormick attended the bride. Altho he did not wear his medals, the insignia of the 1st division, in which he served as a major in the first World war, gleamed in Col. McCormick's lapel.

Wedding Guests.

The wedding brought together the most nearly complete reunion of the McCormick family in years. At the last minute another cousin of the bridegroom, Mrs. Eleanor Patterson, was prevented from coming from Washington, D. C., because of travel difficulties. Other members of the family present included Mr. and Mrs. Brooks McCormick, son and daughter-in-law of the Chauncey McCormicks; Mrs. Patterson Reeve, daughter of Capt. Patterson; Peter Miller, whose wife, a niece of the bridegroom, was absent, as she and her infant daughter, Kristie, just have returned home from Wesley hospital; Mr. and Mrs. Howard Linn, Mr. and Mrs. William McCormick Blair, Fowler McCormick, and Robert Hall McCormick.

Others in the small group who toasted Col. McCormick and his bride were Mr. and Mrs. Ellis, the Weymouth Kirklands, Edward Prendergast, Miss Genevieve Burke, Miss Dorothy Murray, Mr. and Mrs. Thomas R. Gowenlock, and Judge and Mrs. Julius Miner. The bride's parents, Mr. and Mrs. Howard C. Mathison, were not able to come from St. Augustine, Fla.

Mrs. Chauncey McCormick welcomed her guests in a charming gown of American Beauty velvet, the only other long dress in the gathering aside from the bride's. Mrs. Patterson wore a smart black satin suit and a black brimmed hat with a crown of roses. Mrs. Linn was stunning as usual in a new "Merry Widow" hat, a wide, black brimmed one trimmed with an orange plume.

Engagement News.

Miss Jane Hutchison Darrow, whose interest in the west dates from one of the Chicago Museum of Natural History's expeditions which she accompanied, soon will be living there as the wife of a young cattle rancher. Today Mr. and Mrs. Nels Magnus Hokanson of Winnetka are announcing the engagement of Mrs. Hokanson's daughter to Herbert Metzger, son of Mr. and Mrs. Harry Metzger of Flagstaff, Ariz.

Mr. and Mrs. Hokanson have gone to Rimrock, Ariz., to spend the holidays with Miss Darrow and will not return to Winnetka until the middle of January. Since the war interrupted her work with the museum Miss Darrow has held a position at the Soda Springs ranch in Rimrock, where her family formerly spent many holidays.

Here and There.

Every house in the pathway of the Great Lakes Dredge and Philharmonic society that has a lighted candle in its front window tonight will be serenaded by that group of carolers in its annual round. Members of the society will gather at the home of Mr. and Mrs. James W. Rogers at 5 p. m. to sing for the children of the neighborhood. From there they will wander thru the little park on the corner of Goethe and Astor sts., down Astor, and over State pkwy., stopping in for Christmas cheer in the homes of the Joseph T. Ryersons, the senior Albert F. Madleners, and the Charles D. Freys. After the tour the society will have its own party at the Saddle and Cycle club.

Many Chicagoans whose own sons are away in the service or who will have an extra place at their table this year will be sharing their Christmas dinner with service men from army and navy posts around Chicago. Invitations are being accepted thru the Travelers Aid, the U. S. O., and the service men's centers, which also are planning to take care of many hundreds of men in uniform over the holiday week-end.

White Collar GIRL

BY RUTH MAC KAY

The Winner.

A contest was held recently in one of Chicago's large advertising agencies for the best war bond advertisment.

The winner, according to Ruth Barr [who relays the news], was—no, not one of the copy staff, but a youngster just breaking into business via the stenographic route. Name? Virginia Forbes. The prize? A war bond!

This was the winning entry:

Want BUTTER?
Want BACON?
Buy a BOND with the
dough you're makin'.

Need TIRES?
Need SHOES?
A sixth war loan BOND
just can't lose.

Want SAFETY?
Want PEACE?
Keep buying BONDS
and never cease!

Want your SWEETHEART?
Want your BROTHER?
If one BOND won't do it—
buy another!

Opposites.

Don't you say a person is *all unstrung* or say he's *tied in knots* and mean the same thing? MARIE.

What about hurry *up* and come *down* to Chicago?

ADELINE SCIACCA.

Christmas Comes But Once . . .

"Christmas comes but once a year," and when it does it brings a pack of extra work for United Air Lines passenger agent Anna Christina Pollock and her white collar colleagues at Chicago airport.

Chris, as she is known, was born in Kansas City, Mo., and has been with United for three years. This will be the third Christmas she has worked at the airport, watching holiday travelers wing their way home for Christmas.

Essential war time traffic always is heavy here in Chicago, but Christmas, to the airport girls, means G. I. Joes and Janes hurrying home for a few days with their families.

Surely a number of human interest incidents must accompany the greetings and partings and missed connections of holiday travel, I suggested. One of the most memorable ones to Chris was the Christmas when three soldiers missed their plane connection here and were almost ready to break into tears—if you take her word for it—because they couldn't get home. Chris, it seems, was going off duty at 4 p. m., and being a gal with a heart as well as a mind, she took the three G. I.'s along with two other passenger agents out to her home and treated them to turkey with all the trimmings.

Then, too, Chris says, it is not unusual for passenger agents to have to rack their brains for last minute Christmas gifts for relatives and sweethearts—usually cosmetics, lingerie, and other feminine gifts.

But perhaps the most extraordinary holiday incident was something that happened to Kay Pettis, another United passenger agent. It was 6 a. m. one Christmas day when a navy "j. g." came into the office at the airport to ask when he could continue west to Seattle. He came face to face with Miss Pettis, and, after a few moments conversation, they suddenly realized they were first cousins who had never met.

Girl's Dress

Simple rickrack braid trims this princess frock for girls. There is interesting shoulder detail, smart pockets to echo the shoulder treatment, and sleeve length is optional. Style No. 3783 is designed for sizes 6 to 14. Size 8 requires 2¼ yards of 35 inch material and 2½ yards of trimming.

Order Clotilde patterns from Chicago Tribune, P. O. Box 537, Grand Central Annex, NEW YORK CITY. Print name and address; state size. Each pattern is 10 cents, plus 2 cents for mailing.

Announce Topics of Two Museum Guide Lectures

"Belated Greetings—The Story of Communication" will be the subject of a special guide lecture tour to be conducted by Miss Emma Neve at 2 p. m. Wednesday in the Chicago Natural History [formerly Field] museum. At the same hour next Friday, Miss Velma Whipple will lecture on "Cliffs and Caves." The museum will be closed on Christmas and New Year's days.

* *

Dallwig to Lecture.

Paul G. Dallwig will continue his dramatized lecture series on "Mysterious Night Riders of the Sky" at 3 p. m. Sunday in the Chicago Natural History [formerly Field] museum.

Today's Winner in Daily $5 Prize Recipe Contest

(Other recipes, menus, and food suggestions will be found on the opposite page.)

Pop Corn Cake

2 cups unpopped corn
1 cup coarsely broken nuts
1½ teaspoons salt
1 cup molasses
1 cup dark corn sirup
1 tablespoon margarine
8 candied cherries
Citron

Pop corn and remove all kernels which are partially popped. Mix with nuts and salt. Combine molasses and sirup and boil until a soft ball forms in cold water, 236 degrees. Add margarine. Pour gradually over salted popped corn and nuts. Mix well. Pack firmly into greased tube pan or loaf pan. Let stand 2 to 3 hours in pan. Remove and garnish cake with cut cherries, placing them in irregular fashion in between corn and nuts. Finely cut citron may be used in the same way. This cake may be sliced [as cake] to serve.

MRS. R. W. MILLER,
4733 Johnson av.,
Hammond, Ipd.

Send your favorite recipe to: Recipe Contest, Chicago Tribune.

[Tribune Studio Photo.]

Movie Drags Along for 99 Long Minutes

"THE VERY THOUGHT OF YOU."

A Warner Bros. picture, directed by Delmer Davis, starring Dennis Morgan, Eleanor Parker, and Dane Clark, with Faye Emerson, Beulah Bondi, Henry Travers, William Prince, and Andrea King, and presented at the Apollo.

BY ALBERT GOLDBERG.

One of these fine mornings the makers of movies are going to wake up and find that the public has returned to the legitimate theater for its entertainment with a vengeance that will rock Hollywood to its foundations. And one of the reasons will be such long, aimless, boring tapeworms as "The Very Thought of You." Take it from me, no one had any thought of *you* when they made this one. With just about enough material for a routine two-reeler short, it drags on for 99 interminable minutes, tho it seems longer. They must be paying script writers by the word these days.

The basic materials aren't bad if anyone had any ideas at all about what to do with them. Two G.I.s, Dennis Morgan and Dane Clark, return to Pasadena after service in the Aleutians. On a bus they meet two girls. Dane takes up with Faye Emerson [the new Mrs. Elliott Roosevelt], which amounts to a pick-up, but Dennis, it turns out, had known Eleanor Parker before—she used to admire him when she served his chocolate malteds across the counter.

Eleanor takes Dennis home, where a turkey dinner in observance of her parents' wedding anniversary is being served. There Dennis meets the most unpleasant family to be projected on the screen since "The Little Foxes." They're not quite that vicious, but you certainly wouldn't want to live next door to them. There's a mean, tyrannical mother [Beulah Bondi], a weakling father [Henry Travers], despised by the family because he was once on WPA, a sister [Andrea King] who is stepping out on her husband in the navy, a 4-F brother with "the heart of a boy in the body of a man," his nagging wife, and a kid sister who is the only half way human one in the outfit. Boy, what a crew!

Dennis can hardly stand it thru dinner and gets out fast. Of course he and Eleanor meet again on the outside, and with one day of his furlough left they get married. [Dane and his girl are mixed up in this, but she's not one to be hurried.] Members of the family do their stuff on Eleanor, and the poor girl leaves home and doesn't even want to see them when she knows there's a little stranger on the way. Dennis goes away, then he comes back again, then he goes away again, then he comes back — wounded, and there's a happy reunion, as there is with Dane and Faye, and the sister and her forgiving navy husband.

Believe me, it's much, much worse than it sounds. The dialog never gets anywhere, and it all moves at a snail's pace. Eleanor Parker is the best of the players—she's pretty and with opportunity probably could act. Dennis Morgan ought to sing—an hour and a half of grinning is an awful lot. Dane Clark might be good if he had a part, and the new Mrs. Roosevelt is blond and dimpled.

Stage Notes

The Lunts had a personal triumph in Wednesday night's London opening of Terence Rattigan's "Love In Idleness," tho the playwright won less glowing notices. . . . "Winged Victory" will play its only Wednesday matinees of the Civic Opera house engagement Dec. 27 and Jan. 3. . . . John Van Druten, here between trains yesterday, said he hopes to get to work soon on a new play of his own [that is, not an adaptation like "I Remember Mama"]. He also admitted that the Tudor ballet being planned for Toumanova sounds like the one which sprouted from his idea. It's a murder story and it concerns a prostitute.

Looking at Hollywood

By Hedda Hopper

HOLLYWOOD, Cal., Dec. 21.—Yes, all the world's a stage, but the Hollywood stage played out its game of life in no uncertain terms the other day. The contrast in players was terrifying.

In the courtroom—**Charlie Chaplin**, no longer suave, simple, and appealing, but overacting frightfully, while the center of attraction was a little innocent baby, cooing because she didn't know what it was all about. . . . At the Ambassador the same night we listened to three actors and were proud to be a member of the acting profession. We were gathered there to honor **Pierre Blanchar**, and to help, in our small way, the Paris underground with which he has done so much; also to see the picture he and his underground workers took while the Germans were being driven out of that city. . . . First to speak was **Bob Montgomery**, who drove an ambulance in Paris in 1940. Among other things, Bob said: "It was a sad thing to see a nation in defeat, but a glorious feeling to watch it in victory. But the spirit of the French people will never know defeat." . . . When our men fought for the Normandy beachhead Bob was on an American destroyer, one of five. Three of them got direct hits from nine inch guns but the shells were duds and didn't explode. Shells had been loaded by Frenchmen under slave labor to Germany, but they were members of the Paris underground and had done their duty for their country. "And lucky for all of us," said Bob. "Otherwise I wouldn't be here."

Memories of Earlier Hollywood.

Then came a speech by **Charles Boyer**, who had arranged the meeting, and he was followed by Blanchar. That was realy amazing. He doesn't speak 20 words in English, yet he'd learned the speech, parrot fashion, and we understood every word. . . . I thought of the careers of Bob and Boyer. Bob arrived in our town in 1929. He's had many ups and downs. He's succeeded not only because he's a fighter, but because truth and right are a part of him and, if necessary, he's willing to back those words up with might. He has, many times. Therefore, he's made enemies. He's succeeded in spite of them. He's a great leader in our industry, also a great leader in our country. . . . Charles Boyer came here in 1931. He couldn't speak English. His first job was putting French words into **Chester Morris's** mouth in the picture "The Big House." Charles did the dubbing for all our biggest stars. . . . I thought of the contrast between that night and the night Paris fell, which happened to be the premiere of "All This and Heaven, Too," at which Charles had promised to be present and he was, but I'm sure he never saw a scene of that picture. He was seeing the scenes of his boyhood and his country, and he knew that night that while Paris fell, Paris would never die. Yes, our stage has seen many contrasts, some beautiful, others sordid. But always it's the reflection of life.

He's Writing Again.

George Jessel wrote to **Rita Hayworth's** baby: "Dear Miss Rebecca: Welcome to this comedy-drama, and tho you entered whining, may you soon be gay and stay so thru the play. May you look like your mother and act like your father, or vice versa. Either way will suit your devoted uncle, Georgie." . . . The **Leland Haywards** arrived here Friday. Leland tells me if **Maggie** is having another baby she doesn't know it. . . . A good hot rumor that **Dorothy McGuire** and **John Swope** were separating seems to be just that—rumor, not hot. She may, however, take six months to do a job in England. What for is a military secret. . . . **Bob Murphy's** many friends will be saddened to learn he's been under an oxygen tent a week.

He Certainly Deserves It.

Lamar Trotti's getting a big buildup at Twentieth Century. He wrote "Wilson," "Effingham's Raid," and now "Razor's Edge," which he'll also produce, with **Clifton Webb** starred. . . . **Carole Landis** is unhappy about her part in a play for Broadway. We could say she's unhappy—period. So is **Capt. Wallace**, the man she married. . . . **Bill Girard's** discovered Warners' starlet, **Pat Clark**. . . . **Capt. Ronald Reagan**, off the screen three years while working for Uncle Sam, came out sixth in Modern Screen's popularity poll. Who says fans forget? . . . **Col. H. T. James** took a pal to see "Mrs. Parkington." Man's eyesight wasn't good, so he couldn't make out titles on the screen. When film was over, he said, "Colonel, I thought **Greer Garson** was mighty good in 'Mrs. Parkington' but her grandmother stole the show!"

[Copyright: 1944: By The Chicago Tribune.]

'Crime and Punishment' Is Next in Movie Series

Continuing its series of free movie revivals, the Art institute will present "Crime and Punishment," Dostoyevsky's study in character analysis, at 2:30 p. m. tomorrow in Fullerton hall. Filmed in 1935 by Pierre Chenal, the motion picture stars Harry Baur.

Lake View Presbyterian Plans Yule Party Tonight

A holiday program for youngsters of the Lake View Presbyterian church school and their parents will be given tonight in the church parish hall at 716 W. Addison st. The children are asked to bring toys for distribution to various missions and settlements.

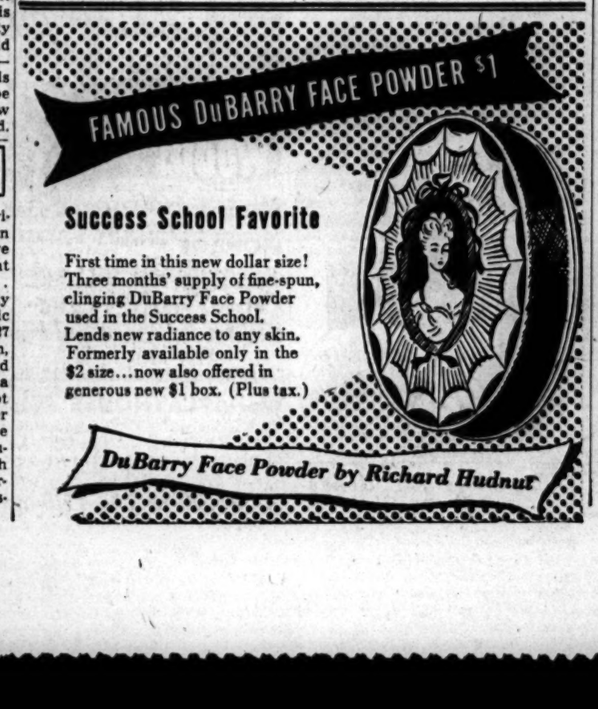
FAMOUS DuBARRY FACE POWDER $1
Success School Favorite
First time in this new dollar size! Three months' supply of fine-spun, clinging DuBarry Face Powder used in the Success School. Lends new radiance to any skin. Formerly available only in the $2 size...now also offered in generous new $1 box. (Plus tax.)
DuBarry Face Powder by Richard Hudnut

Rachmaninoff 2d Symphony Superbly Done

Concert by the Chicago Symphony orchestra, Hans Lange, conductor; John Weicher, violinist, and Dudley Powers, cellist, soloists. Presented at Orchestra hall Thursday evening, Dec. 21, 1944, and scheduled for repetition Friday afternoon. The program:
Symphonia for Double Orchestra.....Rossi
[Newly scored and arranged by Max Sinzheimer.]
[First performance in Chicago.]
Concerto for Violin and Violincello, A minor.....Brahms
Symphony No. 2, E minor...Rachmaninoff

BY CLAUDIA CASSIDY.

The Chicago Symphony orchestra introduced a good novelty at Orchestra hall last night, and John Weicher and Dudley Powers were warmly applauded for their playing of Brahms' Double Concerto, but the memorable thing about that concert was the way the orchestra played Rachmaninoff's Second Symphony under the direction of Hans Lange. It was a big performance in the grand style, vivid, direct, and fluent, and it had the legato, the wonderful, upsurging singing tone many of us feared our orchestra had lost forever. As I hurried out of the hall breakers of applause were setting off whitecaps of bravos, as the audience roared its approval.

In stature and splendor of tone, this was equivalent to Mr. Lange's success last season with Strauss' "Ein Heldenleben." It was an exciting performance of music that has the power to stir the senses if it is masterfully played. It launched the orchestra on a tide of sound from which there was no turning back, and in which a timid soul would have been wrecked. It was a strong, yet never a forced performance. The themes were vividly stated, most of the detail was firm and clear, and over it all poured the molten mass of tone that is what can make the big orchestral works exciting. Listening to such playing, which was food and drink to Chicagoans starved for music, you wondered why Mr. Lange, chosen in turn by Mengelberg, Toscanini, and Stock to work with their orchestras, has been cut down to so negligible a number of concerts.

Altho the Christmas week concerts usually have a good many empty seats in token of belated shoppers and holiday parties, last night's seemed as crowded as any of the season, which means full. So when Mr. Weicher and Mr. Powers devoted their skill to Brahms' somewhat taciturn work for violin and violin-cello, a conscientious and sometimes a distinguished performance had an admiring audience. The accompaniment was a little ragged in places, as if it could have used more rehearsal, but it had the Brahmsian spirit, more convincing i. tatters than an imposter in silk.

Mr. Lange is always searching for something new, and he found a charming work in Max Sinzheimer's arrangement of a Symphonia for Double Orchestra by Salomone Rossi, of early 17th century Mantua. Dark and somber in tone, tenebrous in texture, delicate in balance, it is the work of a craftsman who knows his orchestra and how to coax it to precision in performance.

Just one more thing. The absence of John Weicher from the concertmaster's chair moved up the newcomer, Hans Basserman, and Mr. Basserman turned in a crack performance.

Luncheon and Two Teas Give Debutantes Busy Day Today

BY HARRIETT PRIBBLE.

Today's diversions for the debutantes include a luncheon in the Woman's Athletic club and two home teas—one in Highland Park and one in Winnetka. The luncheon party is for the John H. Rodgers' younger daughter, Helen, who, with her mother, will receive her friends at 1:30 p. m. in the club. Miss Rodgers' roommate at Finch Junior college, Miss Kee Christensen, and her former roommate, Miss Glee Pitts, are here from Milwaukee, Wis., for the luncheon.

Dr. and Mrs. James P. FitzGerald's home in Highland Park will be decorated in Christmas red and white for the debut tea from 4 to 7 p. m. of their daughter, Patricia Anne. The bud will be assisted by her house guest, Miss Mary Elizabeth Lenihan of St. Louis, Mo.; Miss Frances O'Connell, Miss Mel O'Conor, Miss Nancy Bagley, Miss Julie Belch, Miss Marguerite Cox, Miss La Verne Knight, and Miss Sherli Evens. After the party the FitzGeralds will take their daughter's assistants and their beaux on to the Edgewater Beach hotel for dinner and dancing.

The Holman D. Pettibones will be hosts at a small party from 5 to 7 p. m. in their Winnetka home to introduce to society their youngest daughter, Patsy. The bud will be assisted by Miss Nancy Brock, Miss Ann Wilcox, Miss Ann Selfridge, Miss Joyce Berry, Miss Janet Jones, Miss Priscilla Evans, Miss Idamae Schulze, Miss Katrina Wolcott, Miss Diane Holliday, and Miss Agnabelle Lewis, who is a Mills college classmate of the debutante's and who is here from Springfield, Ill., to spend a few days in the Pettibones' home.

A debut tea which Mr. and Mrs. Herman Zischke originally planned to give today in their Highland Park home for their daughter, Julie, has been canceled. Instead, Miss Zischke and Miss Nancy Newey will give a small dinner Dec. 30 in the former's home, taking their guests on to the John Neweys' Highland Park home for dancing. Miss Zischke attends Scripps college and Miss Newey is a student at Connecticut college.

One of the gayest parties of the holidays for the subdebutantes and their beaux will be the Christmas Fortnightly dance at 8:30 o'clock tonight in the Fortnightly club. The regular dancing group will be augmented by former members who are at home from schools for the holidays. There will be a number of small dinner parties beforehand.

The informal group of the New Trier assembly will have its annual Christmas party at 8:45 o'clock tonight in the ballroom of the parish house of Christ church, Winnetka. The assembly is arranged by Mr. and Mrs. T. Mandeville Woolson.

Bride Elect

[Merrill Chase-Town House Photo.]

Miss Patricia Anne Reynolds.

Miss Patricia Anne Reynolds' engagement to Thomas M. Kerndt, son of Mr. and Mrs. Moritz Kerndt of Lansing, Ia., is announced by her parents, Col. and Mrs. Earl R. Reynolds of Agatite av. Miss Reynolds, a graduate of the Chicago Teacher college, and Mr. Kerndt, a graduate of Marquette university, will be married Feb. 3 in St. Mary of the Lake church and will live in Lansing.

Thru the Looking Glass

It's an unwritten rule for all women that their weariness must be camouflaged, come holidays or high water. So, if you feel so battered by the rush that you fear you'll look like the living skeleton at the Christmas feast you'd better plan now on a pick-up treatment that will help restore the bloom to your cheek and the sparkle to your weary eye.

You can fool your public rather neatly if you pin your faith in a pick-up cream we think especially helpful. Allow yourself half an hour for a simple beauty treatment. Bind back your hair and cleanse your skin well. Then film your face and your neck with the suavely blended plastic cream, always using the good old reliable upward and outward strokes. Don't rub the cream in, just smooth it on. Leave it on for 20 minutes, during which it will dry gently.

If you can possibly arrange it, lie down for these 20 minutes. The mask cream will do a lot for your skin in the way of erasing that weary tinge, but don't ever underestimate the effect of even a few minutes of complete relaxation! Your eyes and your disposition will be vastly improved if you rest.

When the cream is removed, which is a simple operation, your skin will have the glow you want; it will be smoother, too, and in general you'll look ever so much fresher. You may be weary, but you won't look it—and that's important. ELEANOR NANGLE.

[For information telephone Eleanor Nangle, Superior 0200, or send stamped addressed envelope for written reply.]

Yule Party Planned for Handicapped of Goodwill Industries

A turkey dinner with all the trimmings, a gay tree laden with fruit, candy, and personalized gifts, and a program of music, readings, and entertainment—all these are being provided for the handicapped men and women of Goodwill Industries this afternoon by members of the Conference of Club Presidents and Program Chairmen. The plant at 2425 S. Wallace st., where the physically handicapped persons are trained in trades and skills to enable them to become self-supporting, will be the setting for the party.

"Now this tastes something like!"
HIGH QUALITY
HIGH VACUUM
REGULAR GRIND
SAVOY
COFFEE
Douglas • VACUUM PACKED • Brands
Expert verdict! There is such a thing as prewar coffee quality today . . . if you know where to look for it.
Excuse our pointing, but the answer is Savoy Coffee . . . with its goodness "frozen" at prewar level . . . right now a master blend of finest, scarcest "mountain" coffees.
Particular people applaud the difference. We single them out . . . the world doesn't grow enough coffee like this to supply everybody.
We single you out . . . to enjoy this rich, tangy, aromatic blend, in vacuum-sealed perfection. 3 grinds, in re-usable Duraglas jars.
Ask your grocer for Savoy.
STEELE-WEDELES COMPANY
FOR OVER 82 YEARS . . . . . CHICAGO

Budget Shops
Stevens
State near Washington
Downstairs at Stevens
Budget Shops Downstairs at Stevens
16.95
Be a Pretty "Queen Bee"
at all holiday "doings" in a bright, Black-studded dress!
Any night at "canteen" . . . anywhere the gang gathers—you'll attract more than your fair share of attention in this bright date dress. Studded from shoulder to hem with Black nailheads—it has a cleverly cut neckline . . . a draped belt that ties in back. Perfect holiday party-goer in Tangerine, Aqua or Gold rayon crepe. 9 to 15. 16.95
Glitter Dresses in misses' sizes 10 to 20 8.95 to 32.00
Sorry, no mail orders!
Downstairs—State
Direct Subway Entrance
Chas. A. Stevens & Co.
Downstairs at Stevens

'Personal and Private'

By William MacLeod Raine

(Copyright: 1944: By William MacLeod Raine.)

INSTALMENT XXXV.

CONFRONTED.

Bob sat up abruptly. The answer to his question had flashed across his mind. Sandra was going to the Uhlmann ranch. That was what she had meant when she told Fraser she was going to see a neighbor. And she meant to slip in to the X Bar by the back way. If she wanted to see Uhlmann, why make a secret of it? Above all, what could have induced her to go to see this ruffian without being companioned by her father?

The only reason he could find was that she hoped to see not Uhlmann but his wife. Perhaps she had seen him passing the Circle-JR on his way to town and knew that Mary Uhlmann would be alone.

"I'm saddling," Bob said.

"Going where?" Fraser asked.

"To the X Bar."

"Think I'll mosey along to see the fireworks," Stan said.

"Hope there won't be any. Chances are that Uhlmann isn't home."

"But his wife will be—that the idea?"

"Not exactly. I think we'll find Sandra Ranger there."

Fraser slapped a hand on his chaps. "Right. That's where she was headed for when I met her. Never thought of that. That girl is bound and determined to help you, whether you want her to or not."

Bob was worried for fear she might have involved herself in a perilous situation.

"I wish she would mind her own affairs and keep out of mine," he blurted gruffly.

"Funny you didn't think to tell her that the other night when she took us in and saved our lives," Fraser retorted dryly.

He understood that his friend's irritation was born of a deep concern for Sandra's safety.

"She's impulsive," Webb explained. "Once I helped her when she was in a jam, and she feels she has to keep on helping me."

"That must be it," Stan agreed with a grin.

They jogged out of the little park where they were camped and down a stiffly sloping ledge to the plateau below.

"We won't get there any sooner if we break a leg of one of our broncs," Fraser complained. "Take it easy, boy. After all, Uhlmann isn't a fool. He daren't touch a hair of that girl's head. If he did, the men in this valley would string him up so quick he wouldn't have time to get that quid of tobacco outa his cheek."

"He might figure nobody had seen her coming to his place and he could get away with rubbing her out."

"No. If it came to showdown, Sandra would tell him she had met me and told me where she was going. I was a mite scared myself at first, but there's no sense in being afraid. You got to remember his wife is on the ranch—and maybe a rider or two. Rhino couldn't put over a thing."

When Sandra pulled up her horse, sure that Uhlmann had given up the chase, she found herself in a huddle of low cowbacked hills. If she had been a tenderfoot she would have been lost, but with the sun for a guide she knew that if she swung to the left she must strike the barrier ridge.

Her heart was beating fast from excitement. A man had shot at her. In the race to escape she had not had time to be afraid. Now that the immediate danger was past she noticed that her knees felt weak.

She had no assurance as to what direction she had better choose. He was between her and the Circle-JR. If she could reach the ridge and cut down into the valley she might hit the road that led home. This would take her thru the X Bar ranch, but she was pretty sure its owner would not be there. He was a stubborn man and would likely be lying in wait for her return.

Her judgment told her to keep traveling for another mile before cutting back to the ridge and to slip down into the valley at the lower end of the ranch.

This she did and came to the ridge by a ravine that cut thru the barrier wall to the floor below. Tho she kept a constant alert, she saw nothing of Uhlmann.

She had given up her intention of seeing Mary Uhlmann, but now she changed her mind. Uhlmann could not have reached the ranch-house yet, and there was no sign of him anywhere along the ridge. He had been riding away from the place when she met him.

She skirted the yard in approaching. A saddled horse was tied to the corral fence, but it was not the one Uhlmann had been riding. As she drew nearer the house, she heard voices. Before knocking she swept the ridge again with her eyes to check on the man she was avoiding. Not a trace of life showed on its barren slope.

At her knock the voices stopped. A woman came to the door. She was tall, angular, lean as a rail.

"Who are you?" she demanded sharply.

"I'm Sandra Ranger. I want to talk with you if I may."

"You'd better get away from here. He might come home and find you."

"I don't think he'll be here just yet. It won't take a minute for you to tell me what I want to know."

"No. Get on your horse and leave."

"Wait a minute," a drawling voice interrupted. "That's no way to treat a visitor, Mary." The owner of the voice sauntered to the door. He was a light stepping dark man. Across the left cheek, from ear to chin, a livid scar stretched. Perhaps this was what gave him the sinister and dangerous look, Sandra thought. "If Miss Ranger wants to have a little talk—why, this is a free country."

"She had better go—now. I have nothing to tell her. If she stays to talk it will only make trouble."

"Let's hear what she has to say," the man demurred. "Rhino ain't the great mogul. You shouldn't let him get you whipped, Mary."

Sandra guessed that this man was one of the lawless night riders who lived around Charleston or up in the San Simon, but she was of the opinion that there was more chance of Mary Uhlmann talking with him present than if he were away.

"It's about Bob Webb," she said. "He didn't kill that man Lemmon. You were there when he was shot. You know he didn't."

"I wasn't there," the woman cried. "I didn't see a thing."

"You were in the next room and heard everything. Hans Uhlmann shot Lemmon, by accident, while he was shooting at Bob."

[Continued tomorrow.]

Here Are a Few Suggestions for Late Shoppers

BY REA SEEGER.

Hosiery—with a capital H—stands out in a last-minute briefing of the Christmas list. No woman ever has enough hosiery.

You'll find trick hand-painted beauties with tiny floral motifs painted on toes and ankles and some with bracelet garlands around the ankle. Then there are breathtaking lacy affairs, wide and very open, or demure small patterns like eyelet lace. For the bobby sock brigade there are all colors in socks and for the sports enthusiasts very decorative longer socks with gay Tyrolean embroidery up the center, worked with bright colored yarns.

Gigantic earrings, that seem to get bigger every time you look, are still high fashion. They're made to glitter under winter hats of felt, fabric, or feathers. Gold, silver, combinations of both, pearls that are frankly fake in color and size, beads, sequins, and all the fake jewels are some of the possibilities for the harried last-minute shoppers. Nice noisy bracelets to jingle musically come in silver and gold. The big barbaric stuff in massive links to the real loot recaptured from grandmother's jewel case is going strong.

There are hundreds of dazzling ascot and neck scarves left. Each and every one of the beauties would be a most cherished gift. Check the arrays of jeweled embroidered affairs, or those in exquisite colorings like tangerine, chartreuse, raspberry, lemon, and the striped satins with mink tails used as fringe, or the flashing ascots of satin with intricate designs of sequins and paillettes embroidered in a dozen contrasting colors. These make festive fillips for the necklines of velvet satin or fine wool dress-parade suit jackets, and as a gift rate all the best adjectives.

Goren on Bridge

By Charles H. Goren

(Copyright: 1944: By Charles H. Goren.)

Neither side vulnerable, North deals.

NORTH
♠ A J 5
♥ 3
♦ K 9 6 4
♣ A Q 10 7 5

WEST
♠ 9 3
♥ K J 9 6
♦ A J 10 7 3
♣ 8 4

EAST
♠ K Q 10 7 4
♥ Q 5
♦ 8 2
♣ K J 9 3

SOUTH
♠ 8 6 2
♥ A 10 8 7 4 2
♦ Q 5
♣ 6 2

The bidding:

North	East	South	West
1 club	1 spade	2 hearts	Pass
2 no trump	Pass	3 hearts	Double
Pass	Pass	Pass	

The instinct to show a long suit is so accentuated in most bridge players that efforts to bring them back to the line of straight reasoning are not apt to be successful. It is important to distinguish between a call made to keep partner's opening bid alive and one made by way of contesting with the opposition. Rather than let partner's opening bid fade out, we frequently stretch a point in our bidding. The length of our suit will influence us to bid where we might otherwise decide to give up the ghost. But where the opposition is contesting there is no need for you to enter the bidding unless you "like your hand," and length of suit alone is a poor basis for a lasting affection.

There may be some excuse for giving partner a doubtful raise in his suit at this point, because he is not obliged to carry on if he does not choose. But the naming of a new suit at this juncture forces partner to speak again whether he likes it or not, and therefore is somewhat of a drastic step. In this position you don't bid to show things, you bid to go places.

In today's hand North opened the bidding with one club, East overcalled with one spade, South, in his anxiety to show his six card suit, bid two hearts. North was not permitted to pass and was torn between bidding three clubs or two no trump. Which ever course he chose, disaster was stalking around the corner and North was helpless to avoid it.

North's decision to bid two no trump with a singleton heart was not of the best, but had he elected to bid three clubs, East would probably have doubled and the loss would have been the same, 500 points.

South's decision to bid was a very bad one. In order to make a free bid, South should have a definitely better hand, particularly since he was forcing the bidding to a higher level. You must be extremely cautious in making a free bid when your suit is higher in rank than your partner's suit. Had the overcall by the opponents been one diamond, a bid of one heart by South could not have been severely criticized, but to force partner into the level of three with only one trick and with no particular support for partner's suit, shows a complete lack of concern for one's financial stability.

[*The usual weekly quiz will appear tomorrow.*]

Dear Diary BY BECKY

NEW YEAR'S EVE
at the
EDGEWATER BEACH HOTEL
Marine Dining Room
★
Dinner—2 Floor Shows—Favors
$10.00 per person, plus taxes
Dress Optional
★
EMIL VANDAS' Orchestra
THE DOROTHY HILD Dancers
DEMAR AND DENISE
SHARKEY THE SEAL
(See December's Reader's Digest)
THE THREE IMAGINATORS
THE PICKWICK MINSTRELS
★
Wines, Liquors, etc., at Regular Prices
SECURE YOUR RESERVATION NOW
Telephone Longbeach 6000

OPENING TONIGHT!
PAN AMERICAN ROOM
featuring
JIMMIE ROGERS-KELLEY
Piano-Song Stylist
with
CHARLIE AGNEW
and his orchestra
in an ALL STAR
Holiday Revue
TWO SHOWS NIGHTLY except Sunday
Complete Dinner with Show from $1.85
LA SALLE HOTEL
LA SALLE and MADISON

SAVE A BUNDLE A WEEK
The waste paper you save will help fill a Nazi grave. Protect our boys.

DOWNTOWN

Today—THAT LADD LAD'S BACK—
to make this holiday-week show your most exciting entertainment!
Who are you that a man mustn't make love to you?
Rachel Field's enthralling novel comes to stirring life!
ALAN LADD · Loretta YOUNG
"And Now, Tomorrow"
Paramount's superb drama
SUSAN HAYWARD
Barry Sullivan · Beulah Bondi
Two sisters... one loving tenderly... the other, a fiery temptress... and a daring man who has but one love to give!
STAGE We're "long" on holiday merriment!
In Person the suave left-hander
Johnny LONG
with his gay ORCHESTRA featuring
MARY LOU WILSON · TOMMY MORGAN
and augmented revue
BOB EVANS with his wooden heckler "JERRY O'LEARY"
THE 5 TAYLORETTES young novelty stars
THE CHORDS musical mimics
Open 9:30 a.m. Price change 12 & 5
CHICAGO
BALABAN & KATZ · STATE NR. RANDOLPH
LATE SHOW 10 P. M.

DOWNTOWN
The GIFT that GIVES CHEER all the year
BALABAN & KATZ Happiness Books OF THEATER TICKETS
$7.00 · $2.00 · $5.00
and remember GIVE WAR BONDS "the present with a future"
Today—8:45 a.m.

This is the Soul-Searching story of three women whose men come home from far away—and of one who dreaded their return—It is a story of love and lovers—of fear and faith—of hope and happiness!
Dennis MORGAN
Eleanor PARKER
Faye EMERSON
Dane CLARK
"The Very Thought of You"
Warner's riot
Beulah Bondi
Henry Travers
BALABAN & KATZ
APOLLO
RANDOLPH AT CLARK

DOWNTOWN
It's Ecstasy to know a love like this!

She was bored and beautiful
He was bold and handsome
and he swept her away from the dull men she knew... for twenty-four adventurous hours.
Midwest Premiere TOMORROW 8:45 a.m.
Paramount Picture
Joan Fontaine
Arturo de Cordova
in "FRENCHMAN'S CREEK"
IN TECHNICOLOR
A MITCHELL LEISEN Production
with Basil Rathbone · Nigel Bruce
Cecil Kellaway · Ralph Forbes
Directed by Mitchell Leisen · From the Novel by Daphne du Maurier
BALABAN & KATZ
STATE LAKE

AMUSEMENTS
GREAT NORTHERN
3 Wks. Beg. Mon., Dec. 25th
Mail Orders Now! SEATS NOW
SPECIAL MATINEE WED. Dec. 27
The WALTZ KING
Life, Loves and Music of JOHANN STRAUSS
A Gala OPERETTA with
John SHAFER
Mary BOKOR
Staged by Rouben MAMOULIAN
Anthony MARLOWE
Scott GARDNER
LITZIE HELM · MARJORIE COOKE
NEW Kathryn ETIENNE BALLETS
FEATURING BETH DEAN · HUBERT BLAND
ALL-STAR SINGING CAST
POPULAR PRICES NIGHTS: $3.00, 2.40, 1.80, 1.20. MATS.: $1.80, 1.20. NEW YEAR'S EVE.: $4.80, 4.20, 3.60, 2.40 (Tax Inc.)

AMUSEMENTS
For Your Children's Xmas
"Hansel & Gretel"
(SUNG IN ENGLISH)
Sponsored by Dr. Helen Howe with a never-to-be-forgotten cast!
2 AFTERNOONS ONLY at 3:00
OPERA HOUSE—DEC. 24 & 25
TICKETS (tax incl.):
$1.20, $1.80, $2.40, $3, $3.60, $4.80
At Box Office and Marshall Field & Co.

HARRIS—HIT! NOW!
EVERY NIGHT, including SUNDAY
YEAR'S PRIZE MYSTERY COMEDY
AGATHA CHRISTIE'S
10 LITTLE INDIANS
THE SHOW THAT MURDERS 'EM
Evgs., $1.20, $1.80, $2.40, $3. Mat. Sat., $2.40, $1.80, $1.20, and special Mat. Wed., Dec. 27. SEATS NOW for NEW YEAR'S EVE. Orch., $8; Balc., $4.80, $3.60, $3, $2.40.
ALL TAX INCL.

OPENS TOMORROW!
DECEMBER 23 THRU JANUARY 13
NO PERFORMANCE JANUARY 1
SONJA HENIE
(IN PERSON) WITH HER
1945 HOLLYWOOD ICE REVUE
SEATS NOW ON SALE
MAIL ORDERS ACCEPTED
$1.20, $1.80, $2.40, $3.60, Exc. New Year's Eve., $1.80, $2.40, $3.60, $4.80 (Tax Inc.)
(All Seats Reserved)
CHICAGO STADIUM
65 W. MADISON and 1800 W. MADISON

BLACKSTONE NOW EVERY NITE MATS. SAT.
7th and Michigan—HAR. 8800
MICHAEL TODD'S
STAR AND GARTER
with
WILLIE HOWARD
Staged by LOIS ANDREWS · HASSARD SHORT
PRICES! Evgs., Sun. to Fri., $1.20 to $4.20. Sat. Nite, $1.20 to $4.80. Sat. Mat., $1.20 to $3.00. Tax Included
400 Balcony Seats Every Performance $1 to $1.30 plus tax. Seats Now for New Year's Eve.

STUDEBAKER
KISS and TELL
EVERY NIGHT MATS. SAT. and SUN
GEORGE ABBOTT'S Funniest Comedy!
85th WEEK!
EVES. and SUN. at 8:30—$3.60
MATS. SAT. & SUN. at 2:30—$2.40
CATHARINE WARREN · JACK DAVIS · BILLIE LOU WATT
New Year's Eve: Main Floor, $4.20; Bals., $3.60, $2.80, $2.40; 2nd Bals., $1.80. Tax Incl.

OPERA HOUSE TONIGHT
THE ARMY AIR FORCES presents
WINGED VICTORY
MOSS HART'S GREATEST STAGE HIT!
EVES at 8:30 • $2.40—MATS. DATE at 2:30—$2.40
SPECIAL MATS. WED. DEC. 27 & JAN. 3.
NEW YEAR'S EVE $3.60 to $6.00

SELWYN EVES. (Exc. SUN.), 8:30 MATS. WED. & SAT., 2:30
ALFRED de LIAGRE Jr. Presents
JOSE von DRUTEN'S COMEDY
the Voice of the Turtle
K. T. STEVENS · HUGH MARLOWE · BETTY LAWFORD
Evgs., $1.20 to $3.00; Mat. Sat., $1.20 to $3.00
Pop. Wed. Mat., $1.20 to $2.40 (Tax Inc.)

CHOICE SEATS AVAILABLE FOR $1.80 to $4.80, Incl. Tax
WORLD PREMIERE MONDAY, DEC. 25
EDDIE DOWLING
LAURETTE TAYLOR
in Tennessee Williams' Play
The GLASS MENAGERIE
with JULIE HAYDON and ANTHONY ROSS
CIVIC REPERTORY THEATRE

ERLANGER MATINEES WED. & SAT. 2:30 TONIGHT & EVERY NIGHT 8:30
LAST TIME JAN. 6
OKLAHOMA!
New Year's Eve, $7.20
Evgs., incl. tax, $6, $4.80, $3.60, $2.40
$1.80, $1.20. Mats., $3, $2.40, $1.80, $1.20

DOUGLAS PARK THEATRE
Ogden & Kedzie—Rock. 5121-22
NOW PLAYING—TWO WEEKS ONLY
MAURICE SCHWARTZ
—IN—
"THE FOLK-SINGER"
New Year's Eve & Midnight, 2 Shows

McVickers MAD.-STATE 29c to 1 P. M., 33c to 6:30 plus tax
TODAY—8:45 A. M.
You Can't Kiss Away a Murder!
FRED MacMURRAY
BARBARA STANWYCK
EDWARD G. ROBINSON
in
Double INDEMNITY
PORTER HALL • JEAN HEATHER
Stand By for Fun!
ELEANOR POWELL
W. C. FIELDS
DENNIS O'KEEFE
"SENSATIONS OF 1945"
with
DOROTHY DONEGAN
EUGENE PALLETTE
LA SALLE Madison-Clark. LATE SHOW FIRST RUN WAR NEWS
Jean Arthur "IMPATIENT YEARS"
Lee Bowman "I ACCUSE MY PARENTS"

BUY BONDS at RKO THEATERS
RKO PALACE
RANDOLPH AT LA SALLE
Open 8:45 A. M.
MURDER!
EDWARD G. ROBINSON
JOAN BENNETT
"The Woman in the Window"
BOB CROSBY in "MY GAL LOVES MUSIC"
with GRACE McDONALD
PALACE—STARTING CHRISTMAS DAY
Deanna Durbin in "Can't Help Singing"
RKO GRAND
CLARK NEAR RANDOLPH
GARY COOPER BARBARA STANWYCK in Ball of Fire
BETTE DAVIS HERBERT MARSHALL TERESA WRIGHT in The Little Foxes
Buy More War Bonds and Stamps

Samuel Goldwyn presents
BOB HOPE
in "The Princess and the Pirate"
WOODS
RANDOLPH at DEARBORN
7:45 A.M. CONT.
LATE SHOWS MIDNITE TO 8 A.M.

MONROE MONROE at DEARBORN LATEST NEWS
DON AMECHE in "GREENWICH VILLAGE"
JEAN ARTHUR in "IMPATIENT YEARS"
CLARK Clark at Mad. Midnite Show Latest News
MARIA MONTEZ in "GYPSY WILDCAT" also "A WAVE, A WAC AND A MARINE"
World PLAYHOUSE 410 S. Mich. Ave.
Cont. from 11:15 A. M.—35c to 1 P. M., tax incl.
—LAST DAY— "ADVENTURE in BOKHARA"
—TOMORROW— "The GREAT Mr. HANDEL"
Advertise in The Tribune

TELENEWS
STATE AND RANDOLPH • STATE 2424
ALL NEW SHOW AT 12 NOON
5TH ANNIVERSARY SHOW
FIRST ACTUAL FILMS
TOKYO BOMBING!
SEE B29s BLAST HEART OF JAPAN!
GERMAN BORDER ABLAZE!
WAR ACTION ALONG ENTIRE WEST FRONT!
OTHER LATE NEWS
BLUE ISLAND
NEW LYRIC Open 1:00 ANN SOTHERN, JOHN HODIAK
"MAISIE GOES TO RENO" & "MY BUDDY"

SUBURBAN
MAYWOOD
LIDO OPEN 12:30 JEAN ARTHUR
Chas. Coburn "IMPATIENT YEARS"
Lee Bowman
JON HALL "SAN DIEGO, I LOVE YOU"
AUSTIN
PLAISANCE "OH, WHAT A NIGHT" PHIL BAKER, 27 STARS! "TAKE IT OR LEAVE IT"
B&K IRIS Open 6:00—FRED MacMURRAY in "FOREST RANGERS" & Henry Fonda, Maureen O'Hara, "Immorial Sergt."
ROCKNE 5825 W. Division. Don Ameche Open 6 P.M. "Wing and a Prayer" Paulette Goddard, Sonny Tufts, "I Love a Soldier"
SYMPHONY 4937 Chgo. Fibber McGee "HEAVENLY DAYS" Paulette Goddard, "I LOVE A SOLDIER"
PARK Tender Love Story of Nurses "THREE RUSSIAN GIRLS" Romantic Drama—"SOMEWHERE IN FRANCE"
AUSTIN Lynn Bari, Akim Tamiroff "BRIDGE OF SAN LUIS REY" Nelson Eddy, "KNICKERBOCKER HOLIDAY"
OAK PARK
LAMAR Marion-Lake 'L'—JOEL McCREA BETTY FIELD, "GREAT MOMENT" LANA TURNER, "Marriage a PVT. AFFAIR"
LAKE Lake & Marion—GEO. SANDERS Linda Darnell, "SUMMER STORM" Ann Sothern, "Maisie Goes to Reno," John Hodiak
DOWNERS GROVE
TIVOLI Open 6 P.M. LINDA DARNELL "SUMMER STORM" Constance Moore, Jerry Colonna, "ATLANTIC CITY"
GLEN ELLYN
GLEN SPENCER TRACY, SIGNE HASSO "SEVENTH CROSS" also "HENRY ALDRICH'S LITTLE SECRET"

SUBURBAN
BERWYN
B&K BERWYN Ann Sothern, "MAISIE GOES TO RENO" & Linda Darnell, Geo. Sanders, "SUMMER STORM"
FOREST PARK
FOREST Kath. Hepburn "DRAGON SEED" Doors Op. 1. Ann Sothern, "Maisie Goes to Reno"
ELMWOOD PARK
ELM 7540 Grand Avenue. OPEN 5:00 WALT DISNEY'S "SNOW WHITE" RUTH TERRY in "MY BUDDY"
PARK RIDGE
PICKWICK Open 6 P. M. Katharine Hepburn, Walter Huston and Turhan Bey in "DRAGON SEED"
DES PLAINES
DES PLAINES Open 6 P.M. Katharine Hepburn, Walter Huston and Turhan Bey in "DRAGON SEED"
LA GRANGE
B&K LA GRANGE Ann Sothern, 'MAISIE GOES TO RENO' & Linda Darnell, Geo. Sanders, "SUMMER STORM"
ELMHURST
YORK George Sanders, Linda Darnell Edw. E. Horton, "SUMMER STORM" Constance Moore, "ATLANTIC CITY"
VILLA PARK
VILLARD Spencer Tracy, Dana Andrews "WING AND A PRAYER" "STORM OVER LISBON" Erie Von Stroheim
WILMETTE
WILMETTE OPEN 6:15. 25c to 6:30 Ann Sothern, John Hodiak "MAISIE GOES TO RENO" Constance Moore Jerry Colonna, "ATLANTIC CITY"
GLENCOE
GLENCOE OPEN 6:15. 25c to 6:30 John Hodiak, Ann Sothern "MAISIE GOES TO RENO"
WINNETKA
COMMUNITY VAN JOHNSON June Allyson, Jose Iturbi, Jimmy Durante, "2 GIRLS AND A SAILOR"

Red Cross Plea Calls Need for Nurses Critical

Soldiers will suffer, some will even die, because there aren't enough nurses to give them the care they need.

That is the report made yesterday by Mrs. Emma Brannon, director of the Red Cross recruitment drive, in an effort to enlist 275 nurses before the end of the year.

"Even before the Nazis threw their strength into a massive bid for victory in Belgium and Luxemburg, there was a dangerous shortage of army nurses," Mrs. Brannon said. "Altho regulations require one nurse to every 10 hospitalized men, there was actually only one nurse to every 27 patients.

"With casualty lists soaring hourly, hospitals at the fronts are swamped with cases and men will suffer, some even die, because there aren't nurses to care for them."

The enlistment lag, however, is not entirely to be blamed on nurses, Mrs. Brannon said. Many have been unable to go to war because of their obligations on the home front, which also has suffered serious depletion of medical care.

The real answer to the desperate problem is more nurses' aids and more women enrolling in home nursing service. Of the 5,000 nurses' aids trained by the Chicago chapter in three and a half years, only 1,936 are now serving, 559 as daytime and 1,377 as evening aids.

"If we can get our Chicago women serving as nurses' aids, then professional nurses can be released for active duty where they are most needed," Mrs. Arthur H. Spiegel, chairman of the corps, said. New classes will be started as soon as volunteers sign up.

The army nurse corps needs at least 10,000 more registered nurses to serve at home and abroad, Mrs. Brannon said. Of the 300,000 active nurses when Pearl Harbor was bombed, 75,000 filed applications and 50,000 have been accepted and are now serving the army or navy. Nurses' aids will have to offset the nurse shortage at home when these registered nurses volunteer.

The acute need for army nurses was discussed at a conference in St. Louis Mo., last week by national and local members of the civilian and military nursing service. The conference decided that only thru the coöperation of an informed public could the Red Cross carry on a successful recruitment program.

Applicants for nurses' aid training and home nursing service should phone Wabash 7850, or go to chapter headquarters, 529 S. Wabash av.

* *

Drama Group Will Have Public Speaking Session

Miss Viola Roth Mandel will instruct members of the drama group of Chicago section of the National Council of Jewish Women in essentials of public speaking and in play reading at 10:30 a. m. today in the council clubrooms. Mrs. Henry Siegel is chairman of the group.

* *

College Club Tea.

The Chicago College club will have a tea at 4 p. m. today following the symphony concert. The club will close its doors at 5:30 p. m. tomorrow for the Christmas holiday and will not be opened until Tuesday.

Filet Chair Set

BY ELLEN BRUCE.

Crocheted chair sets done in rose filet design are ideal pieces for gifts. They safeguard furniture and offer a charm found only in crochet filet work. These are not difficult to create and may be done in white or ecru thread.

For instructions in crocheting the rose filet chair set, No. 1215, send 10 cents in stamps or coin, plus 2 cents to cover mailing cost, to the Needlework Bureau, Chicago Tribune, 220 Fifth av., New York 1, N. Y.

Child Usually Keeps Deeper Griefs to Self

BY GLADYS HUNTINGTON BEVANS.

[Copyright: 1944: By News Syndicate Co., Inc.]

The tangible forms of children's behavior — or misbehavior — always are the easiest to give advice about. "My child disobeys," while it certainly does not tell the whole story, the statement of a problem in behavior which gives rise in my mind to the possibility of a number of reasons for it, and assuredly many suggestions for a remedy.

But when we get into the deeper waters of intangible actions on the part of a child we have to think carefully, use our imagination, and then propose some line of action [or we might even say "treatment"] tailored definitely to the individual.

The grief, or other reaction, that a child feels to the death of some one he loves is something difficult for a grownup, even his closest grownup, to determine. Children, both young and older, automatically hide their deeper hurts.

So you cannot tell, after the first surface impact of shock is over, how badly grieved your child may be, nor how long the sharpness of his sense of loss will last, for he does not talk about it. Even—when you try for his own relief—you may not be able to get him to express himself.

But do not fall into the error of thinking that there is no feeling there, especially if your child is a particularly sensitive one. Don't say [especially in the child's hearing], "She can't feel our mother's death as I do; she's only 14," as I once heard an older sister say. Or, "He's only a child. He'll soon forget," as a wife said of her little boy when his father died.

Youth is more resilient, of course, but youth suffers keenly, too.

FASHIONS
By Angela

There is still time before the holiday week-end to pick up the perfect extra dress. These simple crepes are well styled and priced so as to be easy on the clothes budget.

Crisp white eyelet embroidery is a favorite dressmaker detail, and it is used effectively to decorate the deep vee neckline and tiny cap sleeves of the one piece black crepe dress at the left. The back is slim as an arrow, and the front has two tiny ruffles draped to form a peplum below a smooth fitting diamond shaped yoke.

Checks are still going strong, and the youthful black and white outfit in the center has good lines and fine details. A band of knife plaiting runs around the bottom of the jacket and short sleeves. Round glass buttons run up the center panel, and a sheer white dickey completes the jacket. The gored skirt has black grosgrain suspenders to insure an even hemline.

The fashion for ribbon trimming is another popular feaure of this season's dresses. On the slim black crepe one piece dress at the right, the cascading side drape is of Roman striped taffeta. The cap sleeves have wide turn-back cuffs of the same material. At each side of a deep vee neckline are three soft folds. It is available in sizes 12 to 20.

[For further information call Angela, Superior 0200. Mail requests should be accompanied by an addressed, stamped envelope.]

Big Sisters' Board.

The Jewish Big Sisters will have a board meeting at 11 a. m. Wednesday at headquarters.

Three Families' Need of Warm Clothing Told

[Activities of the Sally Joy Brown department are sponsored by Chicago Tribune Charities, Inc.]

BY SALLY JOY BROWN.

Mrs. B., a widowed mother whose income covers only the bare necessities of living, sends an urgent request for clothing for her four children, boys 15 and 11 and girls 11 and 9. There has been much illness. The two eldest children have a bone ailment, necessitating the use of leg braces. Warm underwear and outer garments are badly needed. The family lives on the northwest side.

The C. family, composed of parents and 7 children, lives on the near north side. The girls are 16, 15, 13, and 11; the boys 10 and twins 8. The father has been unable to work for several months and is now hospitalized. The mother is trying to support the family on a meager wage. She has been unable to provide warm clothing for the youngsters, all of whom attend school.

A warm, long sleeved sweater, size 42, is needed by Miss H., who feels the cold intensely. She has been deaf all her life and is unable to hold a steady job. Her father, with whom she lives, is frail and old and unable to help her. If one of our readers can supply a sweater, we suggest that it be mailed to her.

Further information regarding these cases may be had by writing or phoning our office.

* *

Faulkner School Girls Will Sing Carols at Tea

Special guests at tea in the English Speaking union headquarters following today's concert will be students of the Faulkner School for Girls, who will sing Christmas carols. Mrs. Herbert E. Bradley will be the hostess.

For over 83 years, RICHELIEU QUALITY FOODS have enjoyed a reputation for supreme quality and extra deliciousness that is unsurpassed in the food industry. For the Holiday Season only the best is good enough; and to homemakers everywhere that means — RICHELIEU . . . RICHELIEU QUALITY FOODS that add wonderful extra flavor to every dish . . . and make every meal a thrilling, memorable event for the entire family.

RICHELIEU COFFEE . . .
The Fitting Climax to Every Fine Meal
AT LEADING INDEPENDENT GROCERS

DOWNTOWN — PRICE CHANGE AT 12 & 5 P. M.

AMERICA'S AMAZING MAN OF MUSIC
BENNY CARTER
HIS ORCHESTRA AND SHOW
WITH THE FAMOUS
KING COLE TRIO
AND ALSO TIMMY ROGERS ★ BATIE & TUFFY ★ SAVANNA CHURCHILL and Many Others
Screen: WILLIAM BENDIX—HELEN WALKER—DENNIS O'KEEFE in
ABROAD with TWO YANKS
DOWN TOWN
STATE & VAN BUREN — OPEN AT 10 A. M.
NEXT FRI. | RAY KINNEY & ORCH. • ELLA FITZGERALD • BUCK & BUBBLES ★

DOWNTOWN — TODAY at 10 A.M. ORIENTAL — RANDOLPH NEAR STATE
JOY-SHOW WITH THE CHRISTMAS SPIRIT!!
ON STAGE — A HOLIDAY LINE-UP OF YOUR FAVORITE HEADLINERS!
HARRY COOL — Radio's Newest Singing Sensation
STEVE EVANS — Impressionist
SIX WILLYS — Novelty Juggling Stars
SHEA & RAYMOND
FOUR SIDNEYS — "Thrills On Wheels"
RAY LANG and ORCH. — Elina Kellers at the Organ
SCREEN—1st Showing!
Here's everything from KAY to Z in the merriest musical in many a moon!
COLUMBIA PICTURES presents "Carolina Blues"
CO-STARRING
KAY KYSER
ANN MILLER
VICTOR MOORE
GEORGIA CARROLL
Jeff DONNELL—Sully MASON
HARRY BABBITT—and
DIANE PENDLETON
KAY KYSER'S BAND
Next FRI. ON STAGE HARRY HOWARD'S "HURRAY FOR THE GIRLS"

DOWNTOWN — DRAMA BEYOND COMPARE... THRILLS BEYOND BELIEF... wonderful, reckless, inspiring!
The raid that shook the world . . . the glorious adventure of Shangri-La's winged victors...heroes all!
"30 SECONDS OVER TOKYO"
THIRTY SECONDS OVER TOKYO
MGM's proudest achievement
Spencer TRACY as Jimmy Doolittle
VAN JOHNSON as Lieut. Ted Lawson
Phyllis Thaxter • Rob't Walker
You'll live every moment of the book's romance, suspense and triumph!
Tomorrow—8:30 a.m.
UNITED ARTISTS
BALABAN & KATZ • RANDOLPH AT DEARBORN

NORTH
BUY THE 6TH WAR LOAN BONDS at all
Balaban & Katz Theaters

BALABAN & KATZ — UPTOWN — Sts. 2 — WHAT A MAN... WHAT A LOVER!
Gary COOPER "Casanova Brown"
Teresa WRIGHT • Frank MORGAN
Plus GAY IN A GREAT BIG WAY! "Music in Manhattan"
ANNE SHIRLEY
Dennis DAY • Phillip TERRY

BALABAN & KATZ — GRANADA — TODAY—FIRST NORTH SIDE SHOWING — Open 1:15 — LOVE... INSPIRED HIM TO GREATNESS!
"An AMERICAN ROMANCE" IN TECHNICOLOR!
Brian DONLEVY • RICHARDS
Walter Abel • John Qualen
Plus SUPER-SHOCK SENSATION! "THE MASTER RACE"
BEWARE THE BLATEN GERMANS
GEORGE COULOURIS • OSA MASSEN

BALABAN & KATZ — RIVIERA — TODAY—A TERRIFIC COMBINATION!
Wallace BEERY "BARBARY COAST GENT"
Plus "STRANGE AFFAIR"
Virginia GRAY • Elisha COOK, Jr.
Ellen DREW • Richard ARLEN

CENTURY Clark-Diversey — LANA TURNER, JOHN HODIAK, JAMES CRAIG
NORSHORE Howard-Clark / NORTOWN Western-Devon / PANTHEON Sheridan-Wilson / BELMONT Lincoln-Ashland
"MARRIAGE IS A PVT. AFFAIR"
JOEL McCREA, BETTY FIELD
"THE GREAT MOMENT"
HOWARD — Katharine HEPBURN, Turhan BEY, "DRAGON SEED" EXTRA! "BONNIE LASSIE"
LAKESIDE Open 1:30 / COVENT Open 1:30 — SPENCER TRACY "SEVENTH CROSS" and "HENRY ALDRICH'S LITTLE SECRET"
CINE' Open 6:15 — BOB CROSBY, FAY McKENZIE "SINGING SHERIFF" plus Ruth Terry, Donald "Red" Barry, "MY BUDDY"

NORTH
• SHERIDAN 4038 Sher. "DEVIL BOAT" Don Ameche, Wm. Bendix "GREENWICH Village"—Color & Charles Coburn, JEAN ARTHUR, "IMPATIENT YEARS"
• VOGUE 3812 Belv. / • DEVON 6223 Belv. — Katharine Hepburn, TURHAN BEY, WALTER HUSTON "DRAGON SEED"
• N. CENTER 4031 Lincoln — Musical Parade! "BONNIE LASSIE" In Technicolor!
• BUCK'M 3319 N. Clark
• MODE 3812 Sheridan—"BLACK ARROW" 3 Mosquitoes, "Gauss of Sahara" Tex Ritter, "MAN from TEXAS" & 3 Cartoons!
• 400 6746 Sheridan—CAROLE LANDIS, PAT O'BRIEN, "SECRET COMMAND" MICHAEL O'SHEA, "MAN FROM FRISCO"
• BIOGRAPH 3433 Lincoln—OPEN 12:45 "I'M FROM ARKANSAS" & 3 CARTOONS! "LAND BEYOND THE LAW," DICK FORAN — "BLACK ARROW"
• DAVIS 4614 Lin. / SPENCER TRACY "SEVENTH CROSS" and "HENRY ALDRICH'S LITTLE SECRET"
• ARGMORE 1840 Argyle—OPENS 1:30 "SAINT'S DOUBLE Trouble" Ida Lupino, "ADV. OF SHERLOCK HOLMES" ADDED: "DESERT HAWK"—CARTOON! News!
• VIC Shef.-Belm.—BARBARA STANWYCK, Fred MacMurray, "Remember the Night" ROBT. TAYLOR, "HER CARDBOARD LOVER"

The ESQUIRE — "GREENWICH VILLAGE" — DON AMECHE, CARMEN MIRANDA, WILLIAM BENDIX — And THE ESQUIRE HOUR" — Feature at 2:45, 4:40, 6:35, 8:30, 10:30
review 7:50—9:50 — Cinema — feature 6:30 8:25—10:25
RONALD COLMAN in a charming comedy 'MY LIFE WITH CAROLINE'
ADELPHI 7074 N. Clark. Rog. Pk. 1039 — OPEN 6. 25c to 6:30 — PAULETTE GODDARD, SONNY TUFTS, BARRY FITZGERALD "I LOVE A SOLDIER" "WING and a PRAYER" Don Ameche Dana Andrews
LANE COURT Open 1:30. Armitage at Clark — DINNERWARE TO LADIES — Spencer Tracy, 'SEVENTH CROSS' Fibber McGee and Molly, "HEAVENLY DAYS"
CALO Open 5:00. 5404 N. Clark. Jimmy Lydon "HENRY ALDRICH'S LITTLE SECRET" Spencer Tracy, 'SEVENTH CROSS'
SURF Dearborn at Division, Irene Dunne Fred MacMurray, "INVITATION TO HAPPINESS" & THE SURF DIGEST Feature at 6:30, 8:32 and 10:34 P. M.
ROSEWOOD 1822 Mont. Sts. 5:30, 3 Feats. "FALCON STRIKES BACK" "MICHAEL SHAYNE, P. D." L. Nolan "CLOSE CALL FOR ELLERY QUEEN"
RIDGE 1550 Devon. Open 1:30. Matinee Fibber McGee "HEAVENLY DAYS." Van Johnson, "TWO GIRLS and a SAILOR"
COED 1330 MONROE AVENUE "SPIDER WOMAN" "ALI BABA AND THE FORTY THIEVES"
DE LUXE 1141 Wilson Av. SPENCER TRACY "SEVENTH CROSS" Jimmy Lydon, "HENRY ALDRICH'S Little Secret"
WINDSOR 1225 N. Clark. OPEN 1:30 Katharine Hepburn, Walter Huston, Turhan Bey, "DRAGON SEED"
BRYN MAWR At Bryn Mawr L. Op. 1 P.M. Spencer Tracy, "SEVENTH CROSS" & "HENRY ALDRICH'S Little Secret"

• • SUBURBAN • •
EVANSTON
STADIUM Entirely Redecorated and Renovated — Will Reopen DON AMECHE "WING AND A PRAYER" "I LOVE A SOLDIER" PAULETTE GODDARD
B&K VARSITY Open 12:15 — Barbara Stanwyck & Edw. G. Robinson "DOUBLE INDEMNITY" Eleanor Powell Dennis O'Keefe "Sensations of 1945"
B&K VALENCIA Sts. VAN JOHNSON, "1:40 GIRLS & SAILOR" Plus Fibber McGee & Molly, "HEAVENLY DAYS"
B&K CORONET Sts. DEANNA DURBIN 5:30 "Christmas Holiday" & BASIL RATHBONE, "PEARL OF DEATH"
NO MAN'S LAND
TEATRO OPEN 5:30. 25c to 6:30 — Lana Turner, John Hodiak "MARRIAGE IS a Private Affair" Joel McCrea, Betty Field "The GREAT MOMENT"
HIGHLAND PARK
ALCYON "DRAGON SEED" KATHARINE HEPBURN, WALTER HUSTON Joan Woodbury, Doris Brooks 'BONNIE LASSIE'

NORTHWEST
BUY THE 6TH WAR LOAN BONDS at all
Balaban & Katz Theaters

BALABAN & KATZ — HARDING — MILWAUKEE AT CAMPBELL — TODAY—FIRST NORTH WEST SHOWING — Sts. 1:15 — LOVE... INSPIRED HIM TO GREATNESS!
"An AMERICAN ROMANCE" IN TECHNICOLOR!
Brian DONLEVY • RICHARDS
Walter Abel • John Qualen
Plus SUPER-SHOCK SENSATION! "THE MASTER RACE"
BEWARE THE BLATEN GERMANS
GEORGE COULOURIS • OSA MASSEN

CONGRESS Open 1:45 / GATEWAY Open 1:45 — Lana Turner, John Hodiak "MARRIAGE IS A PRIVATE AFFAIR" & "Great Moment"
TERMINAL Open 1:45 / CRYSTAL Open 1:45 / BILTMORE Open 1:45 / BELPARK Open 1:45 — ANN SOTHERN JOHN HODIAK "MAISIE GOES TO RENO" & LINDA DARNELL GEORGE SANDERS "SUMMER STORM"
Will Rogers Open 1:45 / DRAKE Open 1:45 — SPENCER TRACY "SEVENTH CROSS" & "HENRY ALDRICH'S LITTLE SECRET"
PORTAGE Open 1:45—YAN JOHNSON in "TWO GIRLS & A SAILOR" Plus Fibber McGee & Molly, "HEAVENLY DAYS"
ADMIRAL Open 1:45—Deanna Durbin, Gene Kelly, "CHRISTMAS HOLIDAY" Plus BASIL RATHBONE, "PEARL OF DEATH"
• LIBERTY 3705 Full. Op. 1:30—5 HITS! 2 Cartoons! & "Black Arrow" BILL ELLIOTT, "KING OF DODGE CITY" RANGE BUSTERS, "TONTO BASIN OUTLAWS"
• EMBASSY 3940 Full. Op. 1:30 — SPENCER TRACY "7TH CROSS" —also— "HENRY ALDRICH'S LITTLE SECRET"
• IRVING 4003 Irving Park
• AVON 3327 Full. — DOORS OPEN AT 5:30 Last Feature 9:30 P. M. 'SONG OF BERNADETTE' INCREASED PRICES THIS PICTURE ONLY!
• CROWN 1807 W. Division—Open 10 A. M. "BONNIE LASSIE"—Technicolor KATHARINE HEPBURN, "DRAGON SEED" EXTRA! "POLES WEIGH ANCHOR"

MONT CLARE
LANA TURNER — JOHN HODIAK "Marriage Is a Private Affair"
JOEL McCREA — BETTY FIELD "THE GREAT MOMENT"
TIFFIN "SUMMER STORM" LINDA DARNELL, GEORGE SANDERS, Ann Sothern 'MAISIE GOES TO RENO'
GRAND 3433 W. North / MILFORD 3319 N. Pulaski. Open 5:30 — "HENRY ALDRICH'S LITTLE SECRET" SPENCER TRACY "SEVENTH CROSS" — SONJA HENIE, "EVERYTHING HAPPENS at NIGHT"—Gene Tierney 'SUNDOWN'
RIVOLI 4380 Elston. Open 5:30 P.M. — RICHARD ARLEN "Storm Over Lisbon" Ronald Reagan, Priscilla Lane, "Brother Rat"
DALE 2860 Milw. Sonja Henie, John Payne, Jack Oakie, Cesar Romero, "ICELAND" & Martha Tilton in "SWING HOSTESS"
PAULINA 1239 N. Paulina. Shirley TEMPLE "BLUEBIRD" Dana Andrews Don Ameche, "WING AND A PRAYER"
LOGAN Milwaukee-Sawyer. OPEN 1:30 Donald Barry, "MY BUDDY" Billy Gilbert in "THREE OF A KIND"
ALAMO Kath. Hepburn, Walter Huston 3639 Chicago Av. "DRAGON SEED"

Buy More War Bonds and Stamps

SOUTH
BUY THE 6TH WAR LOAN BONDS at all
Balaban & Katz Theaters

BALABAN & KATZ — TIVOLI — COTTAGE GROVE AT 63rd — TODAY—FIRST SOUTH SIDE SHOWING — OPEN 1:30 — STRANGE LOVE... Secrets to Mystery... Murder!
"Laura"
GENE TIERNEY • DANA ANDREWS
Judith Anderson • Clifton Webb
Plus LOVE INSPIRED HIM TO GREATNESS!
"An AMERICAN ROMANCE" IN TECHNICOLOR!
Brian DONLEVY • RICHARDS
Walter Abel • John Qualen

BALABAN & KATZ — SOUTHTOWN — 63rd ST. NEAR HALSTED — OPEN 1:30 — YOU CAN'T KISS AWAY A MURDER
FRED MacMURRAY • BARBARA STANWYCK
EDW. G. ROBINSON
"DOUBLE INDEMNITY"
Plus HE'S A FIGHTING FOOL ... and a fool in love!
Wallace BEERY "BARBARY COAST GENT"
BINNIE BARNES • JOHN CARRADINE

TOWER Lana Turner, John Hodiak — JAMES CRAIG, Wm. Bendix, Helen Walker "Marriage Is a Pvt. Affair" "ABROAD With 2 Yanks"
MARYLAND — DOUBLE HAIR-RAISING THRILL SHOW! Nina Foch, Stephen Crane "CRY of WEREWOLF" "SOUL OF A MONSTER" GEORGE MacREADY

REGAL — SOUTH PARKWAY AT 47th — Open 11 a.m.
TODAY! GIANT HOLIDAY STAGE SHOW! 6 HEADLINERS 2 BANDS
IN PERSON ("Man Who Sings the Blues!")
LOUIS JORDAN and his Sensational Tympany Five! (playing "IS YOU IS" and "G.I. JIVE")
GED. HUDSON his hot Trumpet & Band
WILLIE BRYANT • "SPO-DE-O-DE" THEARD
MANHATTAN DEBS
THE LITTLE FLASH
SCREEN — Carmen MIRANDA • Don AMECHE "GREENWICH VILLAGE" IN COLOR!

SOUTH
BUY AN EXTRA WAR BOND TODAY AT
WARNER BROS. THEATERS
SOUTH SIDE'S FINEST ENTERTAINMENT

AVALON • CAPITOL — 79th at Stony • Free Parking • 79th at Halsted — DOORS OPEN 1:30 — BOTH THEATERS
THE GRANDEST HOLIDAY COMBINATION IN YEARS! TWO BIG HITS PLAYING TWO OF THE SOUTH SIDE'S LEADING THEATERS
GARY COOPER TERESA WRIGHT "Casanova Brown"
Plus ANNE SHIRLEY • DENNIS DAY

STRATFORD 63rd-Hals.—Thrilling!! Helen Vinson, 'ARE THESE OUR PARENTS?'
BEVERLY 95th-Ashland—Ann Sothern "MAISIE GOES TO RENO"
JEFFERY 71st-Jeffery / OGDEN 63rd-Ashland / GROVE 70th-Cottage / HIGHLAND 79th-Ashland — Katharine Hepburn, Walter Huston "DRAGON SEED" — Musical Hit! Jerry Colonna "ATLANTIC CITY"
RHODES "SUMMER STORM" "MAISIE GOES TO RENO"
SHORE "THE SEVENTH CROSS" "HEAVENLY DAYS"
COSMO 79th-Hals.—Madeleine Carroll, Henry Fonda, "BLOCKADE" Shirley Temple, Guy Kibbee, "Annie Rooney"
HAMILTON "I LOVE A SOLDIER" "WING & A PRAYER"
FROLIC "HEAVENLY DAYS" "THE SEVENTH CROSS"
OAKLAND "THE SEVENTH CROSS" "SINGING SHERIFF"
"MET" "THE SINGING SHERIFF" Ruth Terry, "MY BUDDY"

PICCADILLY
LANA TURNER, JAMES CRAIG, JOHN HODIAK
"Marriage Is a Private Affair"
WILLIAM BENDIX, HELEN WALKER, DENNIS O'KEEFE
"Abroad with Two Yanks"
HARPER Spencer Tracy, "SEVENTH CROSS" FIBBER McGEE AND MOLLY in "HEAVENLY DAYS"
HYDE PARK Lee. Howard, David Niven "SPITFIRE"
KEN 1235 E. 47th St. Shirley Temple "The Young People" Don Ameche "Wing and a Prayer"
MARQUETTE 63d-Kedzie. Fibber McGee & Molly, "HEAVENLY DAYS" Spencer Tracy, Signe Hasso, "SEVENTH CROSS"
HARVARD 63rd & Harvard. Cartoon "THREE OF A KIND" Comedy Fibber McGee & Molly, "HEAVENLY DAYS"
JACKSON PK. Jimmy Lydon, Ann Doran Henry Aldrich's Little Secret Spencer Tracy "SEVENTH CROSS" Signe Hasso
COMMERCIAL 9150 Commercial. Op. 11:30 Katharine Hepburn Walter Huston, Turhan Bey, "DRAGON SEED"
CORAL 65th-Cicero. Open 5. Free Parking Ronald Reagan, Jane Wyman "BROTHER RAT" & Tim Holt, "Bandit Rangers"

SOUTH
★ARK Open 12:30. "Bombardier" Pat O'Brien, Rand. Scott, "Young People" Shirley Temple, Jack Oakie, "We Go Fast" Lynn Bari
★SUN John Wayne, "LOUISIANA" Leo Gorsey "ANGELS WITH BROKEN WINGS"
★CHELTEN Exchange at 79th. Free Parking "Secrets of the Lone Wolf" "Man from Frisco"
★WOODLAWN Bing Crosby, Judy Canova "SIS HOPKINS" "Night of Terror" Basil Rathbone, "Hunters' Hideout"
★V 47th-Drex. Op. 1:30. "Behind the News" Lloyd Nolan, "Trade Winds" J. Bennett, A. Sothern "Wild Horse Phantom" "Valley of Vanishing Men"
★RAY Lloyd Nolan, "TIME TO KILL" George Montgomery, Laird Cregar, "10 Gentlemen from West Point" and "Pinto Bandit"
KIMBARK 6340 Kimbark Av. Op. 12:30 P.M. Paulette Goddard "I LOVE A SOLDIER" "WING AND A PRAYER" SPENCER TRACY
E.A.R. 6839 West. Open 5:45. Ray Milland "DAYS OF OLD CHEYENNE" Don Barry, Claudette Colbert, "SKYLARK" & RICHARD ARLEN, 'STORM OVER LISBON'
COLONY 59th-Kedzie. Musical in Color "BONNIE LASSIE" & Katharine Hepburn, Walter Huston, "DRAGON SEED"
HIGHWAY 63d-Western. Fibber McGee & Molly in "HEAVENLY DAYS" Spencer Tracy, Signe Hasso, "SEVENTH CROSS"
LEX 1169 East 63rd Street. OPEN 12:30 Van Johnson, "2 GIRLS and a SAILOR" Jimmy Lydon, 'HENRY ALDRICH'S Little Secret'
PARK 3955 So. JAMES CAGNEY Parkway 'GREAT GUY'—Bruce Cabot 'LET 'EM HAVE IT'
STATE 11620 S. Mich. Katharine Hepburn Turhan Bey, "DRAGON SEED" Plus "BONNIE LASSIE" In Technicolor
MICHIGAN 55th- Mich. KATHARINE HEPBURN "DRAGON SEED" "BONNIE LASSIE" in Color—"LATEST NEWS"
RAMOVA 85th-Halsted. Katharine Hepburn "DRAGON SEED" Ann Sothern, "MAISIE GOES TO RENO"

DOWNTOWN — GARRICK — TODAY—8 a.m. — BALABAN & KATZ • RANDOLPH NR. CLARK — Open to 3 a.m. Last Feature 1:20 a.m.
THEY DARED TO LOVE! amid treachery..intrigue..danger!
A woman so beautiful her name was a magical charm...a man so desperate his presence made other men tremble!
Hedy LAMARR • Paul HENREID
"THE CONSPIRATORS"
SYDNEY GREENSTREET
PETER LORRE

DOWNTOWN — STATE LAKE — LAST TIMES TODAY!
Darryl F. Zanuck presents "SINCE YOU WENT AWAY"
Box Office Closes 2 p. m.
CLAUDETTE COLBERT, JOSEPH COTTEN, JENNIFER JONES, SHIRLEY TEMPLE, MONTY WOOLLEY, LIONEL BARRYMORE
Tonight—8:30 P.M.
6th War Loan BOND PREMIERE
"FRENCHMAN'S CREEK"
—On Stage—
GREAT LAKES U. S. NAVY "HAPPY HOUR"
Doors Open 7:15 p. m.
ALL SEATS SOLD

ROOSEVELT — LAST DAY! Op. 9:45 a.m.
Dorothy LAMOUR • Eddie BRACKEN • Gil LAMB
"Rainbow Island" Paramount's Musical of Romance

UNITED ARTISTS — LAST DAY! Op. 8:45 a.m.
ABBOTT & COSTELLO — MARILYN MAXWELL, JIMMY DORSEY and his ORCHESTRA — "LOST IN A HAREM"
EXTRA! "PROUDLY WE SERVE"

WEST
BUY THE 6TH WAR LOAN BONDS at all
Balaban & Katz Theaters

BALABAN & KATZ — MARBRO — MADISON AT CRAWFORD — OPEN 1:45 — WHAT A MAN... WHAT A LOVER!
Gary COOPER "Casanova Brown"
Teresa WRIGHT • Frank MORGAN
Plus GAY IN A GREAT BIG WAY! "Music in Manhattan"
ANNE SHIRLEY
Dennis DAY • Phillip TERRY

PARADISE Open 1:45 — LANA TURNER, JOHN HODIAK 'MARRIAGE IS A PRIVATE AFFAIR' JOEL McCREA, BETTY FIELD "GREAT MOMENT"
Cent. Pk. Open 1:45 / SENATE Open 1:45 / MANOR Open 1:30 — ANN SOTHERN JOHN HODIAK "MAISIE GOES TO RENO" & LINDA DARNELL "SUMMER STORM"
STATE Open 1:30—Katharine Hepburn, Turhan Bey in "DRAGON SEED" Plus Musical Parade! "BONNIE LASSIE"
MARSHALL SQ. 3875 Cermak Rd. Open 12 Kath. Hepburn plus "CARNIVAL OF RHYTHM"

STUDIO Van Buren & Michigan LAST ADULTS ONLY 10:45 A. M. to Midnite DANIELLE DARRIEUX and REX HARRISON "THE VIRGIN BRIDE" "SCHOOL FOR HUSBANDS"

WEST
• AMERICAN 5 N. Ash.—2 Cartoons! News! "PATROLING the ETHER" "CRY OF WEREWOLF"—"SOUL OF MONSTER"
• B'DY STRAND 1641 W. Roosevelt Rd. "Bonnie Lassie"—Color KATHARINE HEPBURN, "DRAGON SEED"
• JOY 1611 W. Roosevelt—3 CARTOONS! TIM HOLT, "FARGO KID" ROY ROGERS, "YOUNG BILL HICKOK"
• CRAWFORD 15 E. Crawf.—Henry Fonda "IMMORTAL SERGEANT" Shirley TEMPLE, "LITTLE MISS BROADWAY"
• BYRD Madison & Cicero / SPENCER TRACY "SEVENTH CROSS" and "HENRY ALDRICH'S LITTLE SECRET"
• WEST END 121 N. Cicero—2 Cartoons! "HAUNTED HARBOR" "FRONTIER FURY" and 'TIMBER STAMPEDE'
IMPERIAL CARTOON NEWS 3 Features Slim Summerville, "I'M FROM KANSAS" John Carroll, "PIERRE OF THE PLAINS" Roger & Barry "CALABOOSE" A Western
4 STAR 3418 Mad. SPENCER TRACY SIGNE HASSO, "The SEVENTH CROSS" Jimmy Lydon, 'HENRY ALDRICH'S Little Secret'
CENTURY 3 Features! Claudette Colbert 1421 W. Mad. Fred MacMurray "No Time for Love" plus "Desert Hawk" 'Mine Sweeper' Don Red Barry 'Cyclone Kid'
MADLIN 3 FEATURES! Tyrone Power 1910 W. Mad. "This Above All" 'Ink Spots' 'Great American Broadcast' Alice Faye 'Code of Outlaws' Bob Steele 'Zorro's Black Whip'
LINDY 3710 W. Mad. "LAND OF SIX GUNS" HOOT GIBSON, "Law Rides Again" "Danger Walks by Night" "Valley Vanishing Men"

Buy More War Bonds

★ ★ ★ GIVE WAR BONDS and STAMPS ★ ★ ★ GET THEM AT WALGREEN'S ★ ★ ★

30¢ HILL'S COLD TABLETS (LIMIT-1) 11¢

75¢ DOAN'S DIURETIC PILLS (LIMIT-1) 38¢

$1.00 KREML HAIR TONIC Grooming Aid (LIMIT-1) 54¢

ABSORBINE JUNIOR $1.25 SIZE (LIMIT-1) 62¢

Walgreen's

YOUR CHRISTMAS GIFT STORES

DRUGS ON SALE FRIDAY & SATURDAY

At Chicago, Aurora, Berwyn, Blue Island, Chicago Heights, Cicero, Des Plaines, Downers Grove, Elmhurst, Evanston, Elgin, Glen Ellyn, Harvey, Highland Park, Hinsdale, Hubbard Woods, La Grange, Lake Forest, Oak Park, Park Ridge, Wilmette, Winnetka and Wheaton Stores. *Right Reserved to Limit Quantities.*

30c Size **OLIVE TABLETS** Dr. Edwards' **19¢**

15c Size **BAYER ASPIRIN** Tablets **12¢**

1.50 Size **ANUSOL Suppositories** **71¢** (Limit 1)

Pkg. of 5 **GEM BLADES** Single-Edge **23¢**

25c Tube **ZINC OXIDE** Ointment **17¢**

25c Size **CARTER'S** Little **PILLS** **19¢**

35c Jar **VICKS VAPO-RUB** For Chest Colds **27¢**

50c Jar **MENNEN Shave Cream** Brushless **43¢**

55c Size **LADY ESTHER** Face Powder **39¢**

60c Size **POLIDENT POWDER** Cleans Dentures **49¢**

65c Jar **Palmolive Shave Cream** Brushless Type **59¢**

35c Size **SLOAN'S LINIMENT** Penetrating **29¢**

50c Size **VRAY** The Modern **TOOTH PASTE** **39¢**

$1 Size **WILDROOT CREAM-OIL** Formula for Hair **79¢**

60c Size **ZONITE ANTISEPTIC** Kills Germs **47¢**

Pint **SQUIBB MINERAL OIL** **59¢**

Your Choice **L'ADONNA FACE CREAMS** For Lovely Skin **50¢**

35c Size **Dr. Scholl's Zino-Pads** Super-Soft **31¢**

40c Size **LISTERINE TOOTH POWDER** **33¢**

LAST MINUTE GIFTS FOR EVERYONE

SCHRAFFT'S PERSONAL CHOICE CHOCOLATES

An always welcome gift. Attractive box. Pound **1.10**

Includes nougats . . . nuts in taffy . . . caramels . . . creams . . . chips . . . chews . . . brittle . . . many other favorites covered with chocolate.

GIVE HER A VARVA SET
Beautiful gift sets in a favorite line of toiletries for your lady. Priced from $1 to $5

GIVE A BRIAR PIPE. $1 to $10
Genuine briar in favorite styles and shapes.

FLARE MANICURE KIT... 1.13
Two bottles of polish & other manicure needs.

TWIN DECK CARDS..... 1.29
Smart finish Dixonia double decks. In a case.

TANGEE SETS..... 89¢ to 2.50
Lovely gift sets in a popular toiletrie line.

GIVE HER COLOGNE.... $1
Leon Laraine in lovely odeurs she will adore.

GLASS COFFEE MAKER.. 1.39
8-cup capacity. Ideal gift for the housewife.

1.19 GAME ASSORTMENT 98¢
Four popular games for kiddies and grown-ups.

MEN'S BILLFOLDS.. 79¢ to $5
Wide selection of popular styles that fold flat.

L'ADONNA 2-PC. SET.... $1
Matching lipstick and rouge in a smart gift box.

GLASS TEA KETTLE..... 1.39
It whistles merrily when the water boils.

AIR-TEX STATIONERY... $1
100 sheets, 50 envelopes. Light-weight type.

CHAMBLY COLOGNE.... 1.25
A lingering, never-to-be-forgotten scent. 4-oz.

GAY LUCITE COMPACT.. 3.50
Attractive tortoise shell Mavco for loose powder.

POCKET SIZE BOOKS.... 25¢
Best selling titles in convenient size edition.

Double BOILER of Clear Glass
The modern cook will enjoy using this new boiler of heat-proof glass. Sturdy... 1.89

$1 Patchwork 5-IN-1 PUZZLE
Jigsaw type... makes four pictures and a giant world map... all gaily colored... 49¢

2.19 NOVELTY PANDA DOLL
Soft woolen plush... it has a musical bell in its ear to delight the kiddies..... 1.89

PO-DO 4-PC. SHAVING SET
Brushless or lather Shave Cream, Talc, Lotion and 5 Croydon blades..... $1

2.19 DOLLS FOR KIDDIES
Amusing and cheery novelty dolls. Your choice of two favorite styles.... 1.79

Complete selection may not be available in some stores as our stocks on certain items are limited.

20% Federal Excise Tax on Toiletries, Luggage and Billfolds

Walgreen's Famous for Flavor
NESSELRODE ICE CREAM
Carryout PINT ..... **23¢**
Made with nuts, fruits, and a really delicious rum sauce.

FOR COLDS

CLEAR-AGAIN Effective Cold Tablets.....	23¢
COUGH SYRUP White Pine and Tar. 6-oz....	45¢
VICKS Vatronol For nose and throat. 30c size	24¢
65c PINEX Cough Syrup. Makes a pint..	54¢
Throat Lozenges Orlis. Soothing. Box of 60...	15¢
COLD TABLETS Keller's. Effective. Box 20...	25¢
C-L OINTMENT For chest colds. 2-ounces...	25¢

LAXATIVES

25c EX-LAX Delicious chocolate form:...	19¢
PETROGALAR All numbers. 1.25 size.....	89¢
CASTORIA Walgreen's. 3-ounce bottle..	27¢
PHOSPHO-SODA Fleets. 6-ounce bottle for....	49¢
1.25 SARAKA Gentle, natural action.....	98¢
ALOPHEN PILLS Parke-Davis. 75c size.....	49¢
Phenolax Wafers Upjohn. Effective. Bottle 30..	26¢

65c Size **BISODOL POWDER** For Upset Stomach **49¢**

60c Size **ALKA-SELTZER** Alkalizer **49¢**

60c Size **MURINE FOR EYES** Soothes, Refreshes **49¢**

1.25 Size **S. M. A. POWDER** Baby Food **94¢**

35c Size **FASTEETH POWDER** Holds Dentures **29¢**

50c Size **JERGENS LOTION** Softens hands **39¢**

Fortify Your Health With
HIGH-POTENCY VITAMINS

Natural Source—
BEZON B COMPLEX
Month's Supply..... **1.98**
Supplement your diet.

Vitamins ABDG
OLAFSEN AY-TOL
25 Capsules.... **59¢**
Guard health.

For 8 Vitamins
UPJOHN UNICAPS
100 Capsules..... **2.96**
Take one a day.

SQUIBB VIGRAN Capsules. Vitamins ABCDG. 100's	2.89
COD LIVER OIL Olafsen. Pure, fresh. Pint.....	89¢
VI-PENTA DROPS Roche. Vitamins ABCDG. 60 cc..	3.73
A & D TABLETS Olafsen. Diet aid. 100's.....	79¢
ABDOL CAPSULES With C. Parke-Davis. 100 for....	2.96
WHEAT GERM OIL Capsules. Olafsen. Vitamin E. 50's	98¢

Improved
ABBOTT VITA-RAPS
100 Capsules..... **2.96**
For 8 vitamins.

To the prices of all merchandise selling in Illinois for 15c and over, there will be added an amount approximately equivalent to 2% because of the Illinois Retailers' Occupation Tax expense.

3 Tribune Phone Numbers
SUPerior 0200 Public Information Service
SUPerior 0260 Sports Bulletin Service
SUPerior 0100 Want Ads—General Business

Chicago Daily Tribune
THE WORLD'S GREATEST NEWSPAPER

SECTION TWO
SPORTS MARKETS
Friday, Dec. 22, 1944. **** 19

TOBIN WARNS HAWKS: 'PLAY OR GET OUT!'

ST. PATRICK TO MEET ST. PHILIP FOR PREP TITLE

St. George Tourney Final Tonight.

Tourney Facts

LAST NIGHT.
[Semi-Final Round.]
St. Patrick, 41; St. George, 37.
St. Philip, 58; De La Salle, 43.

TONIGHT'S GAMES.
7:30 p. m.—St. George vs. De La Salle [3d place].
8:30 p.m.—St. Patrick vs. St. Philip [championship].

BY FRANK MASTRO.
[PICTURE ON NEXT PAGE.]

St. Patrick academy will meet St. Philip for the 11th St. George High school pre-season basketball tournament championship in Evanston at 8:30 tonight.

St. Philip, which never has won the coveted trophy, beat De La Salle, 58 to 43, and St. Patrick, which last captured the title in 1936, conquered the host team, St. George, 41 to 37, last night in the semi-final round.

St. George and De La Salle will open this evening's program at 7:30 p. m. in a contest for third place honors.

Officials Get Workout.

The game between St. Philip and De La Salle was one of the roughest in the five day old tourney, 42 fouls being called. Twenty-three were on the Gaels and 19 on De La Salle. St. Philip Guard Mike Joyce, however, was the only player to be banished with five personals.

St. Philip gained an 8 to 0 margin at the start of the first quarter, De La Salle failing to score until Guard Frank Cunningham scored with a free throw to make the score 8 to 1. The Gael's fast offensive play continued to pay dividends, putting them in the lead, 15 to 8, at the end of the quarter.

Kluck Leads Scorers.

The Gaels led 28 to 16 at the intermission, chiefly because of excellent shooting by Forward Dick Kluck, who made two baskets and a pair of free throws to bring his point total at this stage to 14.

By the time the game was over, Kluck had scored six more field goals and three additional free throws for 21 points and high honors for the tournament thus far.

St. Patrick, which was ahead 35 to 23 at the three-quarter mark, had a narrow escape when the Evanston Dragons rallied in the fourth period to make the result doubtful until the finish.

Two Lost by Fouls.

Ken Werba, regular St. Patrick forward, was ejected on five personals with 4 minutes 35 seconds time remaining in the last quarter. Werba became the second player removed for excessive fouling, St. George having lost Guard Bill McCarthy a minute earlier.

St. Patrick, ahead at the half, 23 to 16, was paced by Forward Chuck Wilson in the first quarter and Center Tom Samp in the second. Wilson made three baskets for six points, while Samp scored five on two field goals and a free throw.

St. Patrick [41].	B	F	P	St. George [37].	B	F	P
Werba,f	1	2	5	McHugh,f	5	1	3
Wilson,f	8	3	3	Miller,f	1	0	2
Samp,c	4	3	2	Castino,c	1	0	2
Maloney,g	1	0	1	McCarthy,g	1	1	3
Jennings,g	2	3	3	Carrigan,g	4	3	0
Smolinski,g	2	0	2	D. Scherer,g	0	0	0
Fiefer,f	0	1	1	J. Scherer,f	0	0	0
				Kilfoy,g	0	0	0

Free throws missed—McHugh [4], Miller [2], Castino [3], Carrigan, D. Scherer [2], Werba, Wilson [2], Samp [3], Jennings.

St. Philip [58].	B	F	P	De La Salle [43].	B	F	P
Behnke,f	4	4	4	Billie,f	0	2	2
Kluck,f	8	5	4	Winger,f	2	4	2
Ringer,c	3	3	0	Schuck,c	1	1	2
Pope,g	0	1	1	Neylon,g	6	5	4
Joyce,g	1	2	5	Lisowski,g	0	1	3
Fiando,f	1	1	2	McCabe,f	1	0	3
Calif,g	1	0	0	Becker,g	1	0	3
Spevak,f	0	0	0				
Forbes,f	0	1	2				

Free throws missed—Behnke, Joyce, Fiando [4], Billie, Winger [3], Schuck, Neylon [4], Becker [3], Lisowski.

GARDINER BEATS CAMP ELLIS IN TITLE CONTEST

Gardiner General hospital won the touch football championship of the 6th service command yesterday by defeating Camp Ellis, 6 to 0, at 48th st. and the lake. The game was played on a snow coated field and in freezing temperature.

The only touchdown of the contest was scored on the last play of the third quarter, when Pvt. Edward Best made a leaping catch of a forward pass from Sgt. Charles Zwiesler for the last 10 yards of a 70 yard advance.

Camp Ellis had beaten Camp River Rouge of Michigan, 13 to 0, Wednesday to qualify for the final against the Gardiner team.

4 Cards Hit Top Bracket in N. L. Fielding

BY IRVING VAUGHAN.
[AVERAGES ON NEXT PAGE.]

Fielding, an art generally overlooked in the rush to pay homage to fancy batting averages and to pitchers with impressive records, was pretty well taken care of last season by the St. Louis Cardinals in the dash to their third straight National league pennant.

The champions, according to the fielding statistics announced yesterday, had top men in three infield positions and one in the fly chasing department, all of which helps to explain the effectiveness of the St. Louis pitchers, four of whom finished among the league's first seven.

The defensive skill also helped the Cards win 100 or more games for the third consecutive season, a new feat in National league competition.

Wilson in Select Circle.

Keeping statistical company with the Cards' Ray Sanders at first base, Martin Marion at short, and Whitey Kurowski at third, was Woodrow Wilson, the Cincinnati Reds' second baseman, who proved handy enough to turn in a .971 average for a position in which chances are numerous. Bucky Walters, the Reds' talented right hander, also crowded into the fielding elite. He was so consistent that he led all the pitchers by handling 70 chances without an error.

Al Lopez of the Pirates, in addition to topping the catchers, did a little work on a league record. He caught in 115 games, equaling Gabby Hartnett's performance of 100 or more games in 12 seasons.

Mueller Marches On.

Some record carving also was done by Ray Mueller, the Reds' iron man in the mask. He caught all his team's games—155—bettering by five games the previous high for one season set by George Gibson of the Pirates in 1909. Mueller caught the last 62 games in 1943, giving him a total of 217 in succession for a new major league mark.

Roy Hughes, the Cubs' handy man, tied the major league record for third basemen in a game against Pittsburgh on Aug. 29 by handling successfully 13 chances, seven of them putouts. A modern major league record for third basemen was hung up the same day by Damon Phillips of the Braves. In a game against the Giants he was credited with 11 assists.

Arnold [Mickey] Owen of the Dodgers had a busy season chasing passed balls. Eleven of them eluded his grasp.

Hold Services Tomorrow for E.C. Delaporte

Funeral services for Edward C. Delaporte, basketball and baseball coach at Amundsen High school and a former Golden Gloves and Silver Skates official, will be held tomorrow afternoon at 3 p. m. The 61 year old athletic leader died late Wednesday night after an illness of a few months. Burial will be in Memorial Park in Evanston.

He is survived by his widow, Arline, and two children, Barbara Arline, 20 years old, and Edward J. Jr., 11 years old. The wake is being held at the funeral home at Foster and Western av.

Del, as he was known to his friends, came to Chicago in 1907 and was associated with the South Park playgrounds from 1907 to 1911. In September of 1912 he was assigned to Lane Tech High school as a physical education teacher and coach.

Former Athletic Superintendent.

In September, 1920, he was named superintendent of physical education in charge of athletics for the public schools. When the department was reorganized in February, 1925, he was appointed director of physical education for all Chicago public schools.

Delaporte left the school system in November, 1929, to become athletic director of the Chicago Athletic association. After two years he returned to the schools and was assigned to Roosevelt High school. He had been at Amundsen for the last 11 years.

Pallbearers Named.

Pallbearers will be Louis Jorndt, athletic director and football coach at Amundsen; Winchell Helm, Amundsen physical education instructor; Russ Chappell, Waller basketball coach; Al Schaffner of Senn High's athletic department, and Charles Sidebottom.

Delaporte's basketball duties will be assumed by Helm, member of Amundsen's faculty since 1942, Jorndt announced yesterday. Gene Libner, who joined the athletic department last month as a physical education instructor, will coach the Amundsen baseball team.

YOU KNOW CHRISTMAS IS NEAR

Chicagoans have come to accept the arrival of Sonja Henie with her Hollywood Ice Revue as a harbinger of the holiday season and here she is. The weather hereabouts is a little chilly even for a native of Norway, so Sonja moves in on a radiator in the La Salle Street station after her arrival yesterday on the 20th Century Limited. The revue will open in the Stadium tonight. [TRIBUNE Photo.]

SONJA PERFORMS FOR ALL-SERVICE THRONG TONIGHT

Sonja Henie is in town—got here yesterday morning—and tonight the young lady who knows the sound of a turnstile click as well as the next one, will play before an $850,000 house in Chicago Stadium, tho the 18,500 service men and women in attendance will not have put any currency on the line.

As most Sonja fans know, Miss Henie will not open the regular public engagement of her Hollywood Ice Revue until tomorrow night. Tonight's big gala is the service show donated by Miss Henie, Arthur M. Wirtz, and the revue cast, and sponsored by the United States treasury department and THE CHICAGO TRIBUNE.

Bond Buyers Help.

Every person who purchased a $100 war bond thru coupons printed in THE TRIBUNE was given a pair of tickets to be used by a service man and his wife or sweetheart or a service man and a service woman.

Reports from other cities indicate this eighth Henie Hollywood revue has developed some novel methods of presentation. Whether or not this is true is not expected to make any great difference to the fans who welcome the skating star each holiday season. The productions routines each year are costumed with brilliance and the show never fails in the freshness of its presentation.

Old Favorites Return.

Favorites other than Miss Henie, including the Caley sisters, Fritz Dietl, and many others, are present in this season's cast. Prominent on the program is that perennial laughmaker, Freddie Trenkler. This year Gene Thesof is featured among those who skate with the star.

Miss Henie is listed for seven personal appearances.

JOE TINKER IS OUT OF DANGER, SAYS HOSPITAL

Orlando, Fla., Dec. 21 (AP).—Joe Tinker, one of baseball's all-time great shortstops, tonight was reported "out of danger unless complications develop" at Orange General hospital.

The 64 year old star of the famous Tinker to Evers to Chance double-play combination for the Chicago Cubs shortly after the turn of the century, entered the hospital Tuesday after suffering from high blood pressure, his physician, Dr. Frank Gray, said.

This is the third time in seven years he has been critically ill.

Wings Defeat Rangers, 11-3; Equal Record

Detroit, Mich., Dec. 21 (AP).—The Detroit Red Wings equaled the season's high score by a National league hockey club tonight by whipping fifth place New York, 11 to 3, before 7,253 fans, as Bill [Flash] Hollett got three goals for the hat trick.

Hollett added two assists for good measure but was closely pressed for scoring honors by the veteran Modere [Mud] Bruneteau of the Red Wings, who had two first period goals and two assists. In all, 11 Detroit players shared in the point making.

The Rangers haven't won a league game on Detroit ice since Christmas night, 1942. Only once previously this season has a league club scored as many as 11 goals, Toronto turning the trick against Chicago early in the season.

New York [3].		Detroit [11].
McAuley	G	Lumley
Heller	R. D.	Simon
Labrie	L. D.	Hollett
Watson	C	Howe
Warwick	R. W.	M. Bruneteau
Shack	L. W.	Grosso

SPARES.
New York—MacDonald, Dill, Hunt, Goldup, Thurier, Demarco, Scherza, Moe.
Detroit—Armstrong, Jackson, Liscombe, McDonald, Carveth, E. Bruneteau, Quackenbush, Wochy.

FIRST PERIOD.
Scoring—Grosso [M. Bruneteau], 1:22; M. Bruneteau [Howe, Grosso], 10:39; Warwick [unassisted], 12:11; Hollett [E. Bruneteau], 13:48; M. Bruneteau [Hollett], 14:35.
Penalty—Warwick.

SECOND PERIOD.
Scoring—Hollett [unassisted], 4:17; Wochy [McDonald, Hollett], 9:42; Liscombe [Armstrong], 14:22; Hollett [unassisted], 16:01; Carveth [M. Bruneteau], 19:35.
Penalties—None.

THIRD PERIOD.
Scoring—B. McDonald [Carveth], 10:14; Thurier [Goldup, Dill], 10:36; Wochy [Carveth, Quackenbush], 12:21; Demarco [unassisted], 12:43.
Penalty—Heller.

Referee—Bill Chadwick. Linesmen—Stan McCabe and Orville Rauliston.

GRAZIANO AND GREEN TO FIGHT AGAIN TONIGHT

New York, Dec. 21 (AP).—The third rematch in as many weeks comes up tomorrow night as Harold Green, Brooklyn welter, meets Rocky Graziano of New York in a 10 round fight in Madison Square Garden.

In their first scrap, Nov. 3, Green beat Graziano for 29 minutes and 45 seconds, but was spilled in the last 15 seconds and barely got up in time to avoid a knockout. He was still groggy, but the bell saved him from further punishment and he won the verdict.

Tony Janiro, lightweight from Youngstown, O., was out of tomorrow's eight round semi-final because of a lip infection; as a result, Monty Pignatore of Brooklyn will go against Substitute Humberto Zavala of Mexico.

ALL-AMERICA FIRES BACK AT GRID CRITICS

Pledges Continued Bids for Players.

Los Angeles, Cal., Dec. 21 [Special].—Christy Walsh, vice president of the All-America Football conference, today fired back at a spokesman for the National Football league who stated recently that clubs in the new conference had been deluding college players into believing that a contract with a team in the All-America was the same as with a team in the National league.

Walsh, co-owner of the Los Angeles team with Don Ameche, issued this statement:

"It is not surprising to note that the strong All-America Football conference has been singled out by the National Football league. The sports loving public owes much to that group of gridiron pioneers whose imagination and courage has brought prestige and prosperity to professional football.

Says It's Only Natural.

"However, for 20 years the National league has enjoyed a monopoly on player talent and major league franchises. It is not to be expected that these wise and able old timers should welcome the young blood, new ideas and competitive 'know how' of the All-America conference.

"A National league spokesman is quoted as having said that prospective players are being the impression that if the player signs with us it would be the same as signing in the N. F. L.

"As spokesman for the All-America conference, I say no such impression ever has been authorized by our club owners. On the contrary, we tell players that our conference has conspicuous advantages to offer a player, including clubs located in the great sunshine states of California and Florida.

Consideration Promised.

"When the time comes for interleague coöperation, which is inevitable, our conference will give respectful consideration to any overture submitted by the National owners.

"Meanwhile, any players not signed or legally obligated to a National league club, will be considered free agents and our owners will pursue every proper means to secure such players as Angelo Bertelli, Bill Daley, Paul Governali and Glenn Dobbs, to mention a few of the outstanding college stars already under contract to clubs in the All-America conference."

CLARIFICATION ASKED

Washington, D. C., Dec. 21 (AP).—George Preston Marshall, owner of the Washington Redskins, prefers operation of the National Professional Football league "by law and not by directive." He suggests drafting more clearly defined duties for the commissioner.

The subject came up this week at the league's meeting in New York with Elmer Layden, incumbent, reportedly under criticism from some owners.

Marshall, while admitting there unquestionably was a lot of griping among club officials, indicated today that he feels it wasn't all Layden's fault.

"The trouble may lie in the fact that the league's constitution and by-laws are not as thoro as they should be," he said. "Proper redrafting of the rules might solve the entire problem."

He added that this should be definitely straightened out at the next league meeting in Chicago, Jan. 10.

McNALLY TO SCOUT

Philadelphia, Pa., Dec. 21 (AP).—Vince McNally, assistant football coach at Holy Cross college, said today he has signed with the San Francisco club of the All-America Football conference to serve as eastern representative and scout.

He reluctantly declined an offer to return to Holy Cross, he said.

GEO. WILLIAMS DEFEATS HERZL QUINTET, 57-28

Bill Crowley scored 14 points to lead George Williams Junior college to a 57 to 28 victory over the Herzl basketball team at George Williams gymnasium yesterday. Lineups:

Williams [57].	B	F	P	Herzl [28].	B	F	P
Rohlman,f	3	1	4	Rubenstein,f	2	3	3
Crowley,f	5	4	1	Rubin,f	2	2	0
Fenton,c	5	1	3	Steinberg,c	3	0	3
Adamson,g	0	1	2	Kanter,g	1	0	0
Murphy,f	3	0	1	Matthews,g	4	2	2
Ferguson,f	5	2	0	Ray,f	1	0	0
McKee,f	1	0	3	Caputo,f	0	0	0
Shore,f	0	0	3	Matthew,g	0	0	0
Prusank,c	0	0	1				
Pyzik,g	1	0	0				
Exner,g	1	0	1				

In the WAKE of the NEWS

BY ARCH WARD.

JIM SEYLER, who has clinched a guard position with the University of Illinois basketball squad, is only 5 feet 11 inches tall, practically a midget, as college players go these days. . . . Remember 'way back when a quintet usually had tall men at center and back or standing guard, and a little, fast man at running or floor guard, and a pair of forwards who could be any size whatever, as long as they hit the basket? . . . Heavyweight Melio Bettina is regarded as the best southpaw boxer since Lew Tendler, the old lightweight. . . . Lt. Al Higgins, former track coach at the University of Florida, is in charge of the Treasure Island [Cal.] physical training program. . . . George Davis, young alternate center on Southern California's Rose bowl eleven, wears knee-length stockings on the field while all his teammates sport ankle sox. . . . "It's a superstittion," says George, "I started wearing long stockings last season at Sequoia High school in Redwood City, Cal., and we won every game. So I kept it up at U. S. C. this fall and the Trojans haven't lost a game either, altho they were tied twice." . . . The Fort Pierce [Fla.] Naval Amphibious Training Base football team, coached by Ensign Hampton Pool, former Bear end, compiled 385 points to 22 for all opponents while winning nine straight games. . . . Only three teams—Miami Navy, the 3d Air Force, and Keesler Field—were able to cross the Amphibs' goal line and they were beaten, 40 to 7, 7 to 6, and 34 to 7, respectively. . . . Pool, incidentally, was a playing coach. . . . Joe Louis, who was supposed to have been on his way to a discharge from the army and a return to the professional ring, has been ordered back overseas for further exhibitions, at the request of G. I.'s.

Johnny [Tarzan] Weissmuller, who was king of the swimmers before he turned professional, still can do most of the standard distances in near world record time. . . . Harry [Steamboat] Johnson, veteran Southern association umpire, was saddened by the announcement that the player limit for each club had been increased by one man for 1945. . . . "That makes eight more guys in the league who will be calling me 'Blind Tom,'" said Steamboat. . . . Arnold Eddy, ticket manager for the Rose bowl game in Pasadena, is singing his annual blues song. . . . Every one, it seems, wants to sit between the 40 yard lines, which area represents only 10 per cent of the 93,000 seating capacity. . . . A pro-Tennessee fan wrote: "I'd like a good seat on the Tennessee side as the wife and I are from that state. However, if this is impossible, we will sit, naturally, on the Trojan side and root like the devil for the Volunteers."

Christmas with You.

If I could only hold your hand
This coming Christmas eve
And know that you were close to me,
All loneliness would leave.

If I could just stand by your side
In the chapel on the hill,
My happiness would be complete,
My sadness ever still.

If I could press your lips to mine
This coming Christmas day,
I would not care for worldly wealth,
I'd never want to stray.

If I could have you at my side
Thruout the coming year,
My mind would know no sadness, and
My heart would know no fear.

If peace again came to the world
And all our men were free,
That's not enough—I want still more—
I want you close to me.
—*Mauston Dick.*

* *

Glasow's Gloombusters.

Little has been said lately about the artificial heart Lindbergh helped to invent, but we're sure a guy on our tire ration board has one.

The wife of a cigar store clerk won a divorce when she testified that he treated her like a customer.
—Arnold Glasow.

* *

Do You Remember 'Way Back When:

The next best thing to getting a new doll for Christmas was to receive a complete new wardrobe for the old one?—Gunny from Wisconsin.

We draped the large framed pictures on the wall with a fancy tidy at one corner?—Mrs. Clayton Fehr.

A $10 bill was enough to buy nice holiday gifts for every member of the family and candy for the kids?—Bernadette, the Miller's Wife.

Drug stores had night bells and people often came in the middle of the night for only a package of aspirin?—Ingrid P. Mullen.

* *

The Silver Lining.

Things are not as bad as they may sometimes seem. We still are far from being faced with a shortage of new things to be short of.
—Daniel Francis Clancy.

* *

Intertwined.

Mistakes are wisdom's stepping stones,
The healing fractures strengthen bones;
Our might is born of stress and strain
And rainbows glow because of rain.
Each solace is begot of grief,
The seed takes root 'mid dying leaf—
And all thru life I, startled, find
The good and bad are interwined.
—Frank H. Keith.

* *

Sudden Thoughts.

If no one ever changed his mind, the world would become a place of monotony and stagnation.—S. G. Wick.

Truth crushed to earth will rise again and it sure is kept busy getting up.—Josephine Griffin.

Crowding the Hero Bench.

When a friend came into the office and exclaimed, "Gee, it's cold, it's

exactly zero," we did not reply, "O, that's nothing!"—John Fahrner Jr.

* *

Daffynition.

Dogma—Puppy's mother.—Grace Welcher.

Mongoose—Scotch gander.—Elle P.

* *

Famous Last Words.

To be continued.—S. G. Wick.

Why don't you just give her a check?—Joan Vander Werf.

But, dear, I remember telling you distinctly, any color but red!—Coe of Chicago.

It was a mistake to let women have the vote. They always vote the way their husbands tell them to.—The Boatswain's Mate.

* *

The Wake Depends Help!
Upon Its Friends Help!

* *

Add Similes.

As breathless as Christmas week.—Sagacious.

As suggestive as mistletoe.—Gunny from Wisconsin.

* *

Are You Listenin', Leatherneck?

[For John L. Sullivan, U. S. M. C.]

A letter today from a dashing marine
On a far-off South Sea Isle,
Sort o' calling the turn on me,
[But with tongue in cheek and a smile]:
"You've written many a poem," said he,
"About soldiers and sailors it seems,
How come you've never thought to write
Something on us marines?"

Well, fella, my answer is ready
And it runs along this line:
Don't think that you've been forgotten,
Or been given the Indian sign,
But, after Guam and Guadalcanal,
I'd be at sixes and twelves
If I even half tried to glorify you—
The leathernecks speak for themselves.
—Jazbo of Old Dubuque.

* *

Pet Peeve.

To drive 10 or 15 miles thru heavy snow and then get stuck 20 feet from the garage.—Graf of Lemont.

Ten Years Ago Today—Lyle Fisher scored 17 points to lead Northwestern to a 39 to 28 basketball victory over Michigan State. . . . Connie Mack celebrated his 72d birthday aboard ship with the major league stars, returning from their good will tour of Japan. . . . Marquette's second half rally upset Wisconsin, 33 to 25.

RED POLLARD IS HURT SERIOUSLY IN 3-WAY SPILL

Miami, Fla., Dec. 21 (AP).—Two jockeys suffered severe injuries and a third escaped unscathed in a spectacular three horse spill during the first race at Gulfstream Park today.

Veteran John [Red] Pollard was taken to Hollywood hospital for X-rays. A hospital spokesman said Pollard was semi-conscious from a severe concussion, and that doctors are studying the X-ray plates to determine whether he has a fractured skull.

Ernest Barber of London, England, incurred a fracture of the left leg in the accident, which occurred when Pollard's mount, Good Ante, apparently stumbled while racing for the first turn.

Good Ante went down and Count Natural, ridden by Barber, and Yarn Spinner, with Charles Chaffin up, fell over him.

Chaffin was uninjured.

Pollard, born in Butte, Mont., in 1909, was famous as Seabiscuit's rider a few seasons back.

College Basketball

LAST NIGHT'S SCORES.
George Williams, 57; Herzl, 28.
Ottumwa Navy, 55; St. Ambrose, 47.
Virginia, 37; William & Mary, 24.
Bowling Green, 60; Romulus A. A. F., 35.
Baldwin Wallace, 75; Case, 34.
Gallaudet, 37; Maryland, 26.
Rochester, 55; St. Lawrence, 29.
Akron, 73; Oberlin, 54.
Purcell Navy, 44; Texas Christian, 35.
Kirtland Field, 39; New Mexico, 37.
Washburn, 51; Winter Hospital, 49.
Alma, 57; Selfridge Field, 52.
Central Michigan, 48; Oscoda A. A. F., 33.
Blackland, A. A. F., 63; Baylor, 22.
SERVICE SCORES.
Norfolk Navy, 79; Fort Story, 22.
GAMES TONIGHT.
Minnesota at Nebraska.
Great Lakes at Purdue.
Drake at Valparaiso.
Colorado vs. Missouri in Kansas City.
Kansas State vs. Kansas in Kansas City.
U. of Mexico at Oklahoma.

Zacher, Former Major League Player, Is Dead

Buffalo, N. Y., Dec. 21 (AP).—Elmer H. Zacher, supervisor of city playgrounds for 18 years, former major league baseball player and onetime assistant New York secretary of state, died yesterday in General hospital after an illness of four months. He was 64.

VIOLATORS OF TRAINING CODE FACE PENALTIES

Battle Canadiens on Road Tomorrow.

BY EDWARD BURNS.

The Chicago Blackhawks hockey team will depart for Montreal this morning, the players' ears ringing with some of the things President Bill Tobin told them yesterday after he had assembled the entire bunch for the express purpose of giving his hockey views of the immediate past, present, and future.

The Hawk prexy emphasized that with the death of Maj. Frederic McLaughlin he became the executive with the sole responsibility for giving the loyal Chicago hockey fans major league hockey or a reasonable war time approximation thereof. After telling all the players that each had been put on the auction block, he reminded them that every Hawk contract has a minor league clause under which any player can be shunted to the millpond circuit at minor league pay.

Threatens Training Violators.

Tobin then went on to complain that some of the players haven't been building up enviable off-ice records for training behavior. Without mentioning any names, he told those suspected of "dipping their bills into the flowing bowl" that they will be fined for training infractions, if, indeed, they should survive the big shakeup that Tobin promised the public in a statement immediately after the Hawks had stumbled to a 3 to 1 defeat at the hands of the New York Rangers Wednesday night.

In a statement after his blasting party at Hawk headquarters Tobin said he was not inclined to hand the Chicago fans any more of the kind of hockey they saw Wednesday night nor any sop about the hopes for "next season."

Promises Some Changes.

"Everybody knows about the problems the war has brought to all professional sport," said Tobin. "It is not my purpose to go thru that again. But I do want the fans to know if they get hockey performances below war time standards they'll get it from different athletes than those who have come to fancy we can't recruit another team, or get replacements for the lazy ones and those who love fun in cocktail lounges and other spots where they imagine their autographs are in demand.

"The first replacement will be in Montreal, if a player we have purchased can be cleared at the border after the game in Montreal. Another player just purchased will be here for the New Year's night game. Also we hope to have our bake- boy, Art Wiebe, in uniform for that game."

Three Go to Minors.

Three players who will not be with the Hawks on the forthcoming trip were given minor league assignments, but it was explained none of the three was a target of Tobin's blasts.

Joe Papike was sent to the Cleveland Barons, and Johnny Harms and Harvey Fraser were sent to the Providence Reds. It was said Harms and Fraser will be with the Reds only until Jan. 13. Then they will be given new chances to make the team.

Trades in Thompson's Hands.

Possible trading of experienced National league players for other veterans will be in the hands of Manager Paul Thompson, with Tobin's approval. Certain erstwhile good players are believed to have outlived their usefulness on the Hawks but are considered good swap bait.

The Hawks will play the world champion Canadiens tomorrow night, and Sunday night will meet the Rangers in New York, the fifth clash of the teams this season. Next Thursday they will engage the Bruins in Boston and the night after that the Wings in Detroit. Then they'll be back home for New Year's.

CUB ALUMNI TO BOWL IN NINTH SCHALK TOURNEY

James Gallagher, vice president and general manager of the Cubs, yesterday entered the Chicago Cubs' alumni team in the ninth annual Ray Schalk holiday bowling sweepstakes to be rolled Jan. 6 and 7 with 96 teams from many cities competing. A headliner among the visiting squads is the strong E. and B. Beer team of Detroit, which will bowl at 5 p. m. Jan. 6.

The Cubs' alumni outfit is to be made up of Gabby Hartnett, Bob O'Farrell, Tony Kaufmann, Billy Holm and Pat Piper. Holm and Piper may object to the alumni rating in that the former still is active as a catcher and Piper still is the Chicago club's announcer.

As of Today, Bell-Wright Boxing Bout to Be Jan. 2

Pittsburgh, Pa., Dec. 21 (AP).—The oft-postponed Tommy Bell-Bee Bee Wright fight was changed again today from Jan. 4 back to Jan. 2, the Rooney-McGinley Boxing club announced. This time it was because of the five day waiting period required between main bouts in New York, the club said. Bell is scheduled to fight there Jan. 8.

MOON MULLINS

IS THET SEAT COMFORTABLE, EMMY?
YES, B-BUT THIS PUFF-PUFF-HILL IS AWFUL... PUFF PUFF.
WAL, LET'S US SWAP SEATS GOIN' DOWN THIS'N.
ELMO—PUFF-YOU ARE VERY-PUFF-PUFF-CONSIDERATE.
YEP-AND SETTIN' ON THET LITTLE PACKAGE-RACK IN TH' BACK SHORE GOT ME FEELIN' LIKE A WAFFLE.

WELLS SENIOR QUINTET BEATS LANE, 35 TO 33

Sulenski Gets 24 Points as Kelly Wins, 47-45.

The Wells High school senior basketball team finished its warmup for the University of Chicago holiday tournament, which starts Tuesday, by defeating Lane Tech, 35 to 33, on the Wells court yesterday. It was the seventh consecutive victory for Wells, which trailed at half time, 19 to 15. High point man for Wells was Tommy Hoffman, with four field goals and one free throw, while John Govebarica led the losers with four baskets and six free throws for 14 points.

Chester Giermak accounted for 22 points to pace the Lindblom seniors to a 38 to 29 victory over Marshall on the latter's floor.

High Scorer for Day.

High scoring honors for the day, however, went to Joe Sulenski of Kelly, who tallied 10 field goals and four free throws to lead the Kelly seniors to a 47 to 45 victory over Kelvyn Park on the latters' floor.

Gage Park invaded Harper and went home with two triumphs, the juniors winning, 53 to 21, and the seniors taking the second game, 45 to 28. It was the ninth in a row for the Gage Park seniors.

Tuley Ties Von Steuben.

The Von Steuben and Tuley seniors battled to a 30 to 30 tie at Tuley. Von Steuben was ahead by two points when Dick Rozanski sank a field goal for Tuley just as game time was completed.

The box scores:

Seniors.

Kelly [47].	B	F	P	Kelvyn Park [45.]	B	F	P
Alehich,f	0	0	2	Lukitsch,f	3	0	3
Sulenski,f	10	4	4	Slwin,f	2	3	4
Kasperwicz,c	3	1	2	Kassmer,c	10	6	2
Duranczyk,g	2	2	3	Nilson,g	0	2	5
Jablonski,g	3	3	1	Carsello,g	2	0	5
Finn,g	0	1	2	Strey,g	2	0	5
				Peregud,g	0	0	0

Steinmetz [44].	B	F	P	Harrison [27].	B	F	P
Severson,f	7	1	2	Suchanek,f	2	0	1
Tobolik,f	1	1	2	Stogis,f	3	0	2
Bundquist,c	0	0	0	Stefanoff,c	0	0	2
Kowal,g	3	0	4	Fortuna,g	2	3	2
Donatelli,g	2	0	2	Kalina,g	1	2	3
Roeing,g	1	0	0	Schulman,c	1	1	1
Busa,f	2	1	0	Weber,g	1	1	3
Kolse,c	4	2	0	Prather,g	0	0	0
Brauer,g	0	1	0				

Phillips [24].	B	F	P	McKinley [21].	B	F	P
Wyrick,f	0	0	1	Boling,f	1	2	3
Walker,f	0	0	1	Lucas,f	2	3	1
Hawkins,c	3	2	2	Netherly,c	2	3	0
Manning,g	2	2	4	Trammell,g	1	1	3
Hereford,g	2	0	2	DeFrancisco,g	0	1	2
Damen,f	0	0	2	Staley,g	0	2	1
Blackwell,f	1	0	2	Showers,g	0	0	0
Hayes,c	2	0	0				
Butler,c	0	0	2				
Ward,g	0	0	1				

Lindblom [38].	B	F	P	Marshall [29].	B	F	P
Baczkiewicz,f	2	2	4	Lowy,f	5	0	1
Ambrosia,f	3	2	0	Shuman,f	1	0	2
Giermak,c	9	4	2	Cherney,c	4	2	4
Siegert,g	0	1	2	Mirsky,g	1	0	1
Stahurski,g	1	1	3	Kornstein,g	1	0	4
Stryzek,f	0	0	0	Warso,f	0	0	1
Rundle,g	0	0	0	Berman,f	0	0	2
				Zatz,c	0	1	4
				Doman,f	1	0	1
				Rappaport,g	1	0	0
				Horwitz,g	0	0	0

Farragut [37].	B	F	P	Austin [30].	B	F	P
Tischler,f	4	2	3	Mann,f	5	3	0
Moyzis,f	4	0	0	Nielsen,f	2	0	2
Koontz,c	3	0	2	Messro,c	1	1	3
Borik,g	3	0	2	Mendelson,g	3	0	0
Feldman,g	2	3	2	Hanstad,g	2	0	2
Sojka,f	0	0	1	Zimmerman,g	0	0	0
				Picchiotti,g	0	0	0
				Seavells,g	0	0	0

Wells [35].	B	F	P	Lane [33].	B	F	P
T. Hoffman,f	4	1	3	Govebarica,f	4	6	2
Wanderski,f	1	1	2	Davis,f	1	4	3
Levine,c	2	3	4	Haaz,c	1	0	2
Stanko,g	0	0	2	Yung,g	3	1	1
Gawlowski,g	3	0	2	Karas,g	1	0	4
Barker,f	1	3	0	Charnota,f	0	0	0
Buch,c	0	0	0	Dankel,c	1	0	2
Hugare,c	0	0	0	Nagel,g	0	0	1
B. Hoffman,g	0	0	1				
Piwowar,g	1	1	4				

Vocational [39].	B	F	P	Washburne [21].	B	F	P
Smolinski,f	6	1	1	Gnat,f	2	0	1
Byzryzke,f	1	2	1	Dr'm'nowicz,f	1	1	2
Schuman,c	5	1	2	Wolf,c	1	0	0
Scannell,g	2	3	2	L. Buchek,g	3	2	4
Naples,g	2	0	3	Ferrara,g	1	0	1
Cayden,f	0	0	0	A. Buchek,f	1	0	0
Kiernicki,f	0	0	0	Voss,f	0	0	0
Torkelsen,c	0	0	0	McLagen,c	0	0	0
Jelinek,g	0	0	0	Drazewski,g	0	0	0
Doyle,g	0	0	0				
Olsen,f	1	0	2				
Gleason,f	2	1	3				

Calumet [38].	B	F	P	Tilden [30].	B	F	P
Heyne,f	1	0	2	Maracich,f	1	2	0
Looney,f	3	0	1	Depeder,f	0	0	1
Reem,c	7	2	0	Kladis,c	1	1	0
Lennon,g	3	2	3	Smith,g	3	1	2
Hoffman,g	1	1	3	Reed,g	2	0	4
Burke,f	1	0	1	Wlodarski,f	2	0	4
Sebastian,f	0	1	3	Egan,g	3	2	3

Amundsen [49].	B	F	P	Crane [40].	B	F	P
Frantell,f	4	1	3	Schousen,f	7	3	2
Henne,f	2	1	1	Serio,f	4	2	4
Osterkorn,c	8	3	3	Ganse,c	2	2	1
Mitsos,g	3	3	3	Weiss,g	0	1	4
Mitzner,g	1	1	2	Sheade,g	2	1	0
Jones,f	0	0	0	Sulkin,g	1	0	0
Lindenberg,f	0	0	0	Anderson,g	0	0	1
Johnson,f	1	0	0	Celman,g	0	0	0
Borgenson,c	0	0	0				
Olson,g	0	0	0				
Malloy,g	1	0	1				
Costopulos,g	0	0	0				

Gage Park [45].	B	F	P	Harper [28].	B	F	P
Fremry,f	5	3	1	Barr,f	5	1	4
Hauser,f	1	1	2	Morrison,f	4	1	2
Smolinski,c	1	1	4	Miksis,c	1	0	1
Kolorski,g	0	1	1	Parkowski,g	1	0	4
La Porte,g	5	2	1	D'Agistino,g	1	0	2
Fenick,f	2	0	1	Thelan,f	0	0	2
Sammon,f	3	3	2	Lund,f	0	0	0
				Massey,g	0	0	2
				La Pore,g	1	0	3

Juniors.

Gage Park [53].	B	F	P	Harper [21].	B	F	P
LePort,f	8	0	2	Connolly,f	2	1	4
Crist,f	1	0	1	LePore,f	1	3	2
Artegr,c	1	0	2	Goldfine,g	1	1	4
Konrath,g	4	1	3	Zander,g	1	0	1
Plockarczyk,g	0	1	2	Clark,g	1	0	0
Eubanks,f	0	0	1	Costello,f	2	0	0
Pencik,c	1	0	1	Smatana,f	0	0	0
Guastella,g	3	0	3	Moran,f	0	0	0
Stock,g	0	0	0	Witkowksi,g	0	0	0
Samon,f	7	1	1				

DON GREENWOOD SIGNS TO PLAY WITH 1945 RAMS

Champaign, Ill., Dec. 21 [Special]. —Don Greenwood, for the last two years University of Illinois quarter back and before that end for two seasons at Missouri, today signed a contract to play professional football in 1945 with the Cleveland Rams.

Greenwood, who will be graduated from Illinois in February, will go to Cleveland soon afterward to take a job until the opening of the 1945 football season.

Greenwood was a member of the College All-Stars who played the Chicago Bears in Dyche stadium, Evanston, last August. He has a medical discharge from the army air forces.

Routt, Ex-All-American, Dies in Action in Europe

Brenham, Tex., Dec. 21 (AP).—Capt. Joe Routt, All-America football guard in 1936 and 1937 while at Texas A. & M., was killed in action in Europe Dec. 10, his wife has been notified. Routt was commander of an infantry company.

BOUTS GROSS $449,146.

Philadelphia, Pa., Dec. 21 [AP].—Boxing Promoter Herman Taylor announced today his 1944 receipts for 21 shows totaled $449,146.40. Bob Montgomery, Pennsylvania-New York-New Jersey lightweight champion, and Ike Williams, Trenton, N. J., contender, drew the biggest gate, $85,828.

SMILIN' JACK

THE SKILL OF THE IRISH

[TRIBUNE Photo.]

It was skill, and not the traditional Irish luck, which enabled Chuck Wilson, St. Patrick star forward, to score on this shot last night as St. Patrick defeated St. George, 41 to 37, in a semi-final game of the St. George prep tournament. Charley Castino, St. George center, tried in vain to block Wilson's basket, which helped the St. Patrick star run his his game total to 12 points for individual honors.

N. L. Fielding Records for '44

CLUB FIELDING.

	P.O.	A.	E.	Pct.
St. Louis	4278	1678	112	.982
Cincinnati	4194	1928	137	.978
Philadelphia	4180	1875	177	.972
Boston	4160	1896	182	.971
New York	4095	1797	179	.971
Chicago	4202	1876	186	.970
Pittsburgh	4248	1857	191	.970
Brooklyn	4098	1574	197	.966
	33455	14481	1361	.972

INDIVIDUALS.
[Ten or more games.]

FIRST BASEMEN.

	P.O.	A.	E.	Pct.
Sanders, R. F., St. L.	1370	64	8	.994
Etchison, C. H., Boston.	757	48	6	.993
McCormick, F. A., Cin'ti.	1508	135	13	.992
Lupien, U. J., Philadel'a.	1453	103	13	.992
Cavarretta, P. J., Ch'go.	1337	77	11	.992
Weintraub, P., New York	928	72	8	.992
Boling, J. E., Brooklyn..	206	20	2	.991
Reyes, N., New York.....	544	25	6	.990
Schultz, H., Brooklyn....	1091	85	14	.988
Dahlgren, E. T., Pitts....	1440	128	20	.987
Hack, S. C., Chicago.....	130	10	2	.986
Masi, P. S., Boston.....	118	11	2	.985
Macon, M. C., Boston.....	625	49	16	.977

SECOND BASEMEN.

	P.O.	A.	E.	Pct.
Ryan, C. J., Boston......	210	272	13	.974
Fallon, G. D., St. Louis.	57	53	3	.973
Luby, H. M., New York..	96	110	6	.972
Williams, W. W., Cincin'i	377	542	27	.971
Ankenman, F. N., Bklyn.	11	22	1	.971
Verban, E. M., St. Louis	319	380	23	.968
Letchas, C., Philadelphia	134	139	9	.968
Coscarart, P. J., Pittsb'gh	371	389	26	.967
Shemo, S., Boston........	23	34	2	.966
Mullen, F. P., Philadelphia	291	316	23	.963
Hausmann, G. J., N. Y..	301	350	27	.960
Basinski, E. F., Brooklyn	85	82	7	.960
Drews, Frank J., Boston	123	132	11	.959
Stanky, 3 Chi.-35 Bklyn.	136	141	12	.958
Gustine, F. W., Pittsb'gh	23	21	2	.957
Koch, B., Brooklyn.......	65	65	6	.956
Wietelmann, W. F., Boston	54	62	6	.951
Johnson, D. S., Chicago.	385	462	47	.947
Handley, L., Pittsburgh.	39	32	4	.947
Ruebling, A.W., Pittsb'gh	19	17	2	.947
Olmo, L. R., Brooklyn..	83	91	12	.935

THIRD BASEMEN.

	P.O.	A.	E.	Pct.
Ruebling, A.W., Pittsb'gh	18	38	0	1.000
York, A., Chicago........	13	29	0	1.000
Handley, L., Pittsburgh.	6	17	0	1.000
Letchas, C., Philadelphia	30	71	2	.981
Huston, W. L., Boston..	16	31	1	.979
Ryan, C. J., Boston.....	23	24	1	.979
Garms, D. C., St. Louis.	14	16	1	.968
Kurowski, G. J., St. L..	188	281	17	.965
Stewart, G.W., Philadel'a	77	181	10	.963
Jurges, W. F., New York.	48	124	7	.961
Workman, C. T., Boston	25	44	3	.958
Reyes, N., New York....	36	95	6	.956
Sandlock, M. J., Boston.	13	30	2	.956
Aleno, C., Cincinnati....	41	59	5	.952
Mesner, S. M., Cincinnati	120	246	19	.951
Hughes, R. J., Chicago..	87	146	12	.951
Bordagaray, S. G., Bklyn.	107	150	15	.945
Elliott, R. L., Pittsburgh.	169	285	27	.944
English, G. R., Brooklyn	16	18	2	.944
Luby, H. M., New York.	83	134	13	.943
Hack, S. C., Chicago....	96	164	17	.939
Phillips, D. R., Boston..	84	177	19	.932
Olmo, L. R., Brooklyn...	39	42	9	.900
Miksis, E. T., Brooklyn..	19	24	5	.896
Cieslak, T. W., Phila....	35	72	15	.877
Gladu, R., Boston.......	20	21	5	.870

SHORTSTOPS.

	P.O.	A.	E.	Pct.
Stewart, G. W., Phila...	49	79	3	.977
Jurges, William F., N. Y.	15	25	1	.976
Hughes, R. J., Chicago..	133	157	8	.973
Marion, M. W., St. Louis	268	461	21	.972
Miller, E. R., Cincinnati	357	544	27	.971
Fallon, G. D., St. Louis.	38	57	3	.969
Letchas, C., Philadelphia	55	90	5	.967
Kerr, J. J., New York..	328	507	40	.954
Wietelmann, W.F., Boston	215	287	24	.954
Bragan, R. R., Brooklyn	77	109	9	.954
Phillips, D. R., Boston..	122	159	14	.953
Stanky, 3 Chi.-35 Bklyn.	68	72	7	.952
Hamrick, R. B., Phila...	160	293	25	.948
Zak, F. T., Pittsurgh....	93	162	14	.948
Hamner, G. W., Phila....	27	98	9	.948
Schuster, W. C., Chicago	57	100	9	.946
Hart, W. W., Brooklyn..	37	74	7	.941
York, A., Chicago	26	52	5	.940
Gustine, F. W., Pittsb'gh	183	330	34	.938
Merullo, L. R., Chicago..	115	167	19	.937
Miksis, E. T., Brooklyn..	22	20	3	.933
Brown, T. M., Brooklyn.	89	109	16	.925
Heitzel, W. W., Philadel'a	17	17	3	.919
English, G. R., Brooklyn	12	33	4	.918
Brewster, C. L., Chicago	27	29	6	.903

OUTFIELDERS.

	P.O.	A.	E.	Pct.
Ross, C. J., Boston......	75	8	0	1.000
Goodman, I. B., Chicago	65	0	0	1.000
White, J. C., Cincinnati	55	4	0	1.000
Secory, F. E., Chicago..	44	0	0	1.000
Rubeling, A. W., Pittsb'h	33	1	0	1.000
Garms, D. C., St. Louis.	34	0	0	1.000
Crabtree, E. C., Cincin'i	26	1	0	1.000
Filipowicz, S. C., N. Y..	20	0	0	1.000
Waner, L. J., 4 Bk.-7 Pit.	12	0	0	1.000
Hopp, J. L., St. Louis...	316	2	1	.997
Medwick, J. M., New York	290	8	2	.993
Clay, D. E., Cincinnati..	272	4	2	.993
Holmes, T. F., Boston...	426	14	4	.991
Rosen, G. G., Brooklyn..	199	12	2	.991
Triplett, H. C., Phila...	90	3	1	.989
Galan, A. J., Brooklyn..	323	10	4	.988
Bergamo, A. S., St. Louis	83	0	1	.988
Musial, S. F., St. Louis.	353	16	5	.987
Russell, J. W., Pittsb'gh	345	20	5	.986
Ott, Melvin T., New York	199	6	3	.986
Rucker, J. J., New York	310	14	5	.985
DiMaggio, V. P., Pitts..	234	8	4	.984
Pafko, A., Chicago......	333	24	6	.983
Tipton, E. G., Cincinnati	329	8	6	.983
Workman, C. T., Boston.	161	16	3	.983
Waner, P. G., Brooklyn.	54	3	1	.983
Dallessandro, N.D., Chgo.	212	9	4	.982
Northey, R. J., Philadel'a	286	24	6	.981
Mead, C. R., New York.	47	4	1	.981
Wasdell, J. C., Philadel'a	243	6	5	.980
Martin, J. L., St. Louis.	48	1	1	.980
Adams, E. C., Philadel'a	449	14	10	.979
Nicholson, W. B., Chicago	305	18	7	.979
Macon, M. C., Boston...	46	1	1	.979
Criscola, A. P., Cincinn'i	80	4	2	.977
Novikoff, L., Chicago....	39	1	1	.976
Nieman, E. J., Boston...	261	13	7	.975
Litwhiler, D. W., Phila .	294	6	8	.974
Bordagaray, S. G., Bklyn.	73	1	2	.974
Barrett, J. J., Pittsburgh	373	12	11	.972
Olmo, L. R., Brooklyn..	194	5	6	.971
Wright, A. O., Boston...	88	2	3	.968
Walker, G. H., Cincinn'i	293	3	10	.967
Marshal, M. M., Cincin'i	131	6	5	.965
O'Brien, T. E., Pittsb'gh	50	5	2	.965
Colman, F. L., Pittsburgh	102	4	4	.964
Walker, F. R., Brooklyn	260	17	11	.962
Sauer, E., Chicago......	23	1	1	.960
Treadway, T. L., N. Y..	87	3	4	.957
Sloan, B. A., New York.	29	0	2	.935
Cavarretta, P. J., Chicago	26	1	2	.931
Gardella, D. L., N. Y....	58	4	6	.912
Adelholt, M. W., Brooklyn	26	1	4	.871

CATCHERS.

	P.O.	A.	E.	Pct.
Easterwood, R.C., Chicago	29	4	0	1.000
Berres, R. C., New York	13	4	0	1.000
O'Dea, J. K., St. Louis..	326	34	2	.994
Kreitner, A. J., Chicago.	104	13	1	.992
Peacock, J. G., Philadel'a	274	38	3	.990
Lopez, A. R., Pittsburgh	372	52	7	.984
Hofferth, S. E., Boston..	158	22	3	.984
Mueller, R. C., Cincinn'i	471	65	9	.983
Williams, D. E., Chicago	317	50	7	.981
Cooper, W. W. St. Louis	442	40	10	.980
Kluttz, C. F., Boston....	199	40	5	.980
Bragan, R. R., Brooklyn	130	20	3	.980
Owen, A. M., Brooklyn..	506	57	12	.979
Holm, William F., Chgo.	166	18	4	.979
Masi, P. S., Boston......	180	34	5	.977
Mancuso, A. R., N. Y...	249	37	7	.976
Lombardi, E. N., N. Y..	350	47	13	.968
Finley, R. E., Philadel'a	289	34	11	.967
Davis, V. L., Pittsburgh.	76	10	3	.966
Seminick, A. W., Phila..	45	7	2	.963
Camelli, H. R., Pittsb'gh	170	16	8	.959
Just, J. E., Cincinnati .	12	0	1	.923

PITCHERS.

	P.O.	A.	E.	Pct.
Walters, W. H., Cincinn'i	15	55	0	1.000
Barrett, T. S., Philadel'a	9	54	0	1.000
Passeau, C. W., Chicago	12	42	0	1.000
Brecheen, H. D., St. L..	3	36	1	1.000
Konstanty, C. J., Cincin'i	10	25	0	1.000
Cooper, M. C., St. Louis	4	28	0	1.000
Hutchinson, I. K., Boston	3	29	0	1.000
Hanyzewski, E. M., Chgo.	2	26	0	1.000
Lynn, J. M., Chicago....	7	20	0	1.000
Karl, A. A., Phila	4	22	0	1.000
Wilks, T., St. Louis.....	6	20	0	1.000
Adams, A. T., New York	3	20	0	1.000
Schmidt, F. A., St. Louis	3	17	0	1.000
Fischer, R. W., New York	2	17	0	1.000
Hansen, A. W., New York	4	14	0	1.000
Allen, J. T., New York..	6	8	0	1.000
Herring, A. L., Brooklyn	3	11	0	1.000
Seward, F. M., New York	5	8	0	1.000
McLish, C. C., Brooklyn	3	9	0	1.000
Branca, R. T., Brooklyn	2	8	0	1.000
Alderson, D. L., Chicago	2	7	0	1.000
Hutchings, J. R., Boston	1	8	0	1.000
Covington, C. R., Phila.	2	6	0	1.000
Polli, L. A., New York..	0	7	0	1.000
Mussill, B. J., Philadel'a	0	4	0	1.000
King, Clyde E., Brooklyn	0	3	0	1.000
Wyse, H. W., Chicago...	7	51	1	.983
Davis, C. B., Brooklyn..	9	47	1	.982
Webber, L., Brooklyn....	10	43	1	.981
Heusser, E. B., Cincinn'i	11	33	1	.978
De La Cruz, T., Cincin'i	6	37	1	.977
Strincevich, N., Pittsb'gh	19	60	2	.975
Pyle, H. E., New York..	10	28	1	.974
Derringer, P. M., Chgo..	7	30	1	.974
Tobin, J. A., Boston....	13	93	3	.972
Andrews, N. H., Boston.	14	56	2	.972
Gerheauser, A., Phila...	6	29	1	.972
Shoun, C. M., Cincinnati	3	29	1	.970
Butcher, A. M., Pittsb'gh	12	51	2	.969
Rescigno, X. M., Pitts..	7	21	1	.966
Vandenberg, H.H., Chicago	4	24	1	.966
Ostermueller, 10 B.-28 Pit.	9	41	2	.962
Gumbert, 10 St.L.-24 Cin.	20	52	3	.960
Jurisich, A. J., St. Louis	5	18	1	.958
Barrett, C. H., Boston .	15	51	3	.957
Raffensberger, K.D., Phila.	10	33	2	.956
Carter, A. L., Cincinnati	5	37	2	.955
Melton, R. F., Brooklyn.	8	34	2	.955
Munger, G. D., St. L...	8	33	2	.953
Donnelly, S. U., St. L..	3	17	1	.952
Melton, C. G., New York.	1	19	1	.952
Roe, E. C., Pittsburgh .	11	27	2	.950
Chipman, 11 Bk.-26 Chi.	5	32	2	.949
Erickson, P. W., Chicago	7	30	2	.949
Sewell, T. B., Pittsburgh	21	49	4	.946
Starr, R. F., Pittsburgh .	1	16	1	.944
Cuccurullo, A., Pittsburgh	9	23	2	.941
Lanier, H. M., St. Louis	8	39	3	.940
Fleming, L. F., Chicago.	8	39	3	.940
Lee, W. C., Philadelphia	17	47	4	.938
Javery, A. W., Boston...	7	37	3	.936
Kennedy, L. V., Phila...	2	11	1	.929
Schanz, C., Philadelphia	10	47	5	.919
Warren, T. G., Brooklyn	6	14	2	.909
Gregg, H., Brooklyn	13	36	5	.907
Chapman, W. B., Bklyn.	3	6	1	.900
Voiselle, W. S., New York	9	42	6	.895
Matthewson, D.W., Phila.	3	5	1	.889
Cardoni, A. J., Boston..	2	12	2	.875
Klopp, S. H., Boston ...	1	6	1	.875
Feldman, H., New York..	9	29	7	.844
Brewer, J. H., New York	2	8	2	.833
Shuman, H., Philadelphia	0	8	3	.727

Prep Basketball

YESTERDAY'S RESULTS.
Chicago Miscellaneous.
Seniors.

Phillips, 24; McKinley, 21.
Lindbloom, 38; Marshall, 29.
Steinmetz, 44; Harrison, 27.
Farragut, 37; Austin, 30.
Wells, 35; Lane, 33.
Vocational, 39; Washburne, 21.
Calumet, 38; Tilden, 30.
Gage Park, 55; Harper, 28.
Crane, 53; Amundsen, 24.
Bowen, 35; Du Sable, 32.
Gage Park, 44; Harper, 28.
Kelly, 47; Kelvyn Park, 45.
Amundsen, 49; Crane, 40.
Bowen, 32; Du Sable, 23.
Bowen, 33; Du Sable, 32.
Von Steuben, 30; Tuley, 30.

Juniors.

Austin, 25; Farragut, 23.
Vocational, 34; Washburne, 29.
Tilden, 30; Calumet, 16.
Gage Park, 53; Harper, 21.

ILLINOIS MISCELLANEOUS.
Seniors.

Lockport, 27; Wilmington, 25.

Juniors.

Lockport, 39; Wilmington, 27.

GAMES TONIGHT.
ILLINOIS MISCELLANEOUS.

Moline at Waukegan, 7:15 p. m.; Oak Park at Glenbard, 7:15 p. m.

NORTHEAST CONFERENCE.

Lake Forest at Niles, 7:30 p. m.; Crystal Lake at Woodstock, 7:30 p. m.; Leyden at Arlington Heights, 7:30 p. m.; Libertyville at Warren, 7:30 p. m.

LITTLE SEVEN CONFERENCE.

Dundee at Batavia, 7:30 p. m.; St. Charles at West Chicago, 7:30 p. m.; Geneva at Sycamore, 7:30 p. m.; Wheaton at Naperville, 7:30 p. m.

VOLS, TROJANS IN HIGH GEAR FOR BOWL CONTEST

Pasadena, Cal., Dec. 21 (AP).—Tennessee's Volunteers, here for their Rose bowl football date with Southern California Jan. 1, had little time to enjoy the scenery today. On the contrary, Coach John Barnhill sent players thru two long workouts, broken only by light lunch and a blackboard lecture.

The Vols are scheduled for the same amount of exercise daily until the eve of the game to make up for the sessions they missed on the long trip from Knoxville.

No Sightseeing for a While.

The coach has postponed all sightseeing or movie studio trips until a day or two before the game.

Taking stock of his 38 men and finding all in good shape except End Roy Cross, whose broken arm is knitting, Barnhill announced the following tentative starting lineup for the Vols:

Buddy Pike and Charles Wildman, ends; Bo Stewart and Russ Dobelstein, tackles; Bob Dobelstein and E. J. Asbury, guards; Russ Morrow, center; Capt. Billy Bevis, quarter; Buster Stephens and Casey Stephenson, halves, and Mark Major, full back. Seven of these 11 are freshmen.

Trojans Are Busy, Too.

The Trojans also underwent a double drill—one mental, the other physical. They sat thru a chalk talk by Coach Jeff Cravath outlining defensive maneuvers against the Vols, based on films of the 1940 U. S. C.-Tennessee Rose bowl game.

Then the first two teams engaged in an hour's scrimmage in which Cravath laid emphasis on the passing of George Murphy, second string quarter back. Cravath apparently was grooming Murphy to be ready in case anything shoul happen to Jim Hardy, star pitcher and sparkplug of the Trojans' T model offense.

TULSA CELEBRATES EARLY.

Tulsa, Okla., Dec. 21 (AP).—It will be Christmas tomorrow for most members of the Tulsa Orange bowl football squad.

University students will hold a party for the players and coaches on the campus and gifts for all are hanging on the tree.

Part of the squad will leave for Miami, Fla., Sunday with Assistant Coaches Mike Milligan and Buddy Brothers. The rest will depart Monday with Coach Henry Frnka.

FAMILY ENTERS DISPUTE OVER AGUA CALIENTE

San Diego, Cal., Dec. 21 (AP).—The controversy over control of the $3,000,000 Agua Caliente race track, already one of Mexico's most complex litigations, became more involved today with an interfamily dispute over the property.

Lauro F. Guitierrez, a Tijuana attorney representing Alberto and Alejandro Arguello, said he had filed an action against the other Arguello heirs, to whom the race track was awarded by the Mexican Supreme court after 10 years' litigation.

The attorney said the penal case charged Maria Lucero Arguello, her two sons, Enrique and Thonas, a daughter, Mrs. Sara Smith, and their agent, Augustin Silveira, with filegally entering into a lease for operation of the race track without full title to the property.

Guiterrez said he would seek to have James Crofton, San Diego sportsman, brought into the action as lessee of the track. Crofton announced previously he had obtained a lease to the track and would resume racing Dec. 31.

WILLIE MOSCONI CLINCHES MATCH WITH GREENLEAF

New York, Dec. 21 (AP).—Willie Mosconi, world pocket billiards champion, swept both afternoon and evening blocks from Ralph Greenleaf, former title holder, today to clinch their 13 block nontitle match.

Mosconi earned a 125 to 67 verdict in six innings in the early series with a high run of 74 to Greenleaf's 54, and squeezed thru, 125 to 93, in four innings at night, when he matched his day run of 74, and his opponent ran 67.

The double victory gives Mosconi a 7 to 2 edge in the match that ends Saturday.

AMATEURS WILL BATTLE TONIGHT IN MADISON A. C.

An interclub match between amateur boxers from the Johnny Coulon club and Duncan Y. M. C. A. will be held tonight in the Madison Athletic club, 4711 Madison st. Marty Lowery, Coulon middleweight, will meet Roy Swift of the Duncan Y in a three round bout.

Other bouts include those between Joe Amatto, Coulon welterweight, and John Riccobene, Duncan Y; Bob Soldwar, Coulon junior lightweight, and Jim Lacassa, Duncan Y, and Bob Vesley, Coulon flyweight, and Al Slagnolia, Duncan Y.

Oshkosh All-Star Five Beats Legion Team, 58-52

Kenosha, Wis., Dec. 21 [Special].—Pete Pasko scored 24 points to pace the Oshkosh All-Stars to a 58 to 52 triumph over the American Legion five tonight. A 15 point drive in the third quarter gave Oshkosh the winning margin.

Gulfstream Odds and Jockeys

FIRST RACE—Purse $1,000, maidens, 3 year olds and up, 6 furlongs:

Horse.	Wt.	P.P.	Jockey.	Odds.
Gamboleer	118	1	Roberts	6-1
One Century	116	2	Clark	4-1
Foxy Prince	111	3	Mills	10-1
Jetta T.	113	4	Phelps	4-1
Task Force	116	5	Stevenson	4-1
Viejo	118	6	Vail	15-1
Opeea	113	7	Merritt	20-1
Dive Bomber	113	8	No boy	8-5
Peace Bells	108	9	No boy	20-1
Knox Hill	116	10	No boy	20-1
Wee Bart	111	11	Yocum	15-1

SECOND RACE—Purse $1,000, claiming, 2 year olds, 6 furlongs:

Horse.	Wt.	P.P.	Jockey.	Odds.
Miss Economy	109	1	No boy	15-1
Bridle Bar	109	2	Acosta	15-1
Jr. O'Sullivan	112	3	Clark	8-5
Miss Wolverine	110	4	No boy	15-1
Red Figure	107	5	Mills	10-1
Hot Night	112	6	No boy	4-1
Dream Lite	112	7	Meade	4-1

THIRD RACE—Purse $1,000, claiming, maidens, 2 year olds, 7 furlongs:

Horse.	Wt.	P.P.	Jockey.	Odds.
Make Fast	108	1	Mills	6-5
Flight Man	111	2	Borsell	15-1
Darby Debate	111	3	No boy	10-1
Ecomodate	111	4	No boy	4-1
Wayne County	116	5	Schmidl	4-1
Army March	113	6	No boy	6-1
Omashane	113	7	Meade	10-1

FOURTH RACE—Purse $1,100, claiming, 3 year olds and up, 6 furlongs:

Horse.	Wt.	P.P.	Jockey.	Odds.
Sixteen Cents	104	1	Nichols	4-1
Turnabout	103	2	No boy	4-1
Appeal Agent	113	3	Meade	6-1
Magdala	107	4	No boy	4-1
Ilefetchit	111	5	Mills	8-5
Smoothy	106	6	Chaffin	10-1

FIFTH RACE—Purse $1,100, allowances, 3 year olds and up, 6 furlongs:

Horse.	Wt.	P.P.	Jockey.	Odds.
Good Going	110	1	No boy	4-1
Palturf	114	2	Strange	10-1
Our Victory	117	3	Skoronski	4-1
Amble Tint	115	4	Skoronski	15-1
Goodrob	113	5	Buxton	20-1
Pompeco	120	6	Layton	10-1
Flying High	115	7	Thacker	15-1
Albatross	115	8	No boy	4-1
Crazy Horse	113	9	No boy	4-1
Alan F.	110	10	Mills	10-1
Good Bid	113	11	Yocum	4-1

SIXTH RACE—Purse $1,100, claiming, allowances, 3 year olds and up, 1 1-16 miles:

Horse.	Wt.	P.P.	Jockey.	Odds.
War Art	115	1	No boy	6-1
Door-Yock	110	2	No boy	10-1
Free Duchess	109	3	Canning	10-1
Play Show	112	4	Scocca	8-5
Bonnie Golos	108	5	Magath	10-1
Snooks Winters	113	6	Horvath	4-1
Air Power	105	7	No boy	6-1

SEVENTH RACE—Purse $1,000, claiming, 3 year olds and up, 1 1-16 miles:

Horse.	Wt.	P.P.	Jockey.	Odds.
Swell Time	110	1	Meade	4-1
Riot Call	109	2	No boy	10-1
Speedy Booger	110	3	No boy	15-1
Noslen	112	4	Acosta	15-1
Halcyon Boy	110	5	McKeever	4-1
Epay	107	6	No boy	10-1
Boris N.	112	7	No boy	2-1
Buckboard	120	8	Higley	10-1
Briar Play	117	9	Roberts	4-1

EIGHTH RACE—Purse $1,000, claiming, 3 year olds and up, 1 1-16 miles:

Horse.	Wt.	P.P.	Jockey.	Odds.
Black Thrush	115	1	Barber	10-1
Aone	115	2	Vail	10-1
Brainsafire	111	3	No boy	15-1
Single	110	4	Buxton	15-1
Omaloo	107	5	Mills	4-1
Here Goes	117	6	Skoronski	6-5
Juanita M.	109	7	Thacker	4-1
Mary's Lullaby	107	8	No boy	20-1
Shot One	110	9	Acosta	10-1
Golden Mowiee	112	10	No boy	10-1
The General	110	11	No boy	10-1

GULFSTREAM PARK RESULTS.

FIRST RACE—Purse $1,000, claiming, 3 year olds and up, 1 1-16 miles: Revive, 108: Mills..........23.90 6.90 3.40; Shadburn, 107: Nichols.... 3.20 2.20; One Link, 115: Yocum.... 2.40. Time, 1:47 3-5. Good Ante, Graymar Lad, Epaminondus, Yarn Spinner, †Dinna Care, Count Natural, †Gallant Dick, American Bride ran. †Entry.

SECOND RACE—Purse $1,000, claiming, 4 year olds and up, 6 furlongs: Tyrone, 116: Torres........22.40 9.20 4.80; Hargram, 114: Yocum.... 8.00 4.50; Dark Mischief, 114: Pitta'li 5.10. Time, 1:13. Our Damsel, Becomly, Valdina Phao, El Osuna, Keene Advice, Her Image, Fogoso, Sir Lo ran.

THIRD RACE—Purse $1,000, claiming, 3 year olds and up, 6 furlongs: Davitt, 108: Yocum.......27.40 9.20 4.20; Fayeff, 106: Nichols.... 7.30 3.70; David B. Jr., 116: Pucci.... 2.50. Time, 1:13. Cake Gravy, Miola, Countless Play, Ankylos, Jackina ran.

FOURTH RACE—Purse $1,000, allowances, 2 year olds, 6 furlongs: Russardo, 116: Rudert.... 7.40 5.20 3.20; Navarrese, 112: Nichols.... 11.20 5.30; Light Count, 120: Roberts 3.10. Time, 1:12 2-5. Timore, Bob O'Sullivan, Singing Bid, Speedy Reward, Son of Tarra, Gallantry, Cassina, Ballyrag ran.

FIFTH RACE—Purse $1,200, allowances, 3 year olds and up, 7 furlongs: Romulus, 115: Yocum....... 2.80 2.20 2.10; Rush Act, 115: Skoronski 2.90 2.10; Vansiam, 113: Brennan.... 2.10. Time, 1:24 4-5. Mark, Budgeteer, Valdina Maiden ran.

SIXTH RACE—Purse $1,200, 3 year olds and up, 6 furlongs: Ch'ter Member, 110: B'xton 9.90 4.00 5.40; *Liberty Pan, 117: Maschek 3.10 4.60; *D'cing Archie, 110: Nich's 6.70 8.50. Time, 1:12. Valdina Bright, Cousin Nan, Another Time, Leicester ran. *Dead heat.

SEVENTH RACE—Purse $1,000, claiming, 3 year olds and up, 1 1-16 miles: Supreme Ideal, 115: Str'ge.18.30 7.40 6.50; *Son of Heels, 115: Torres 3.50 3.30; Sally of Erin, 109: Root.. 8.40. Time, 1:47 3-5. Trystate, Bark, Still Gallant, Cureagal, Ringie, Ovando, Tioco, Rosemere Rose ran. *Won but was disqualified and placed second.

EIGHTH RACE—Purse $1,100, claiming, 3 year olds and up, 1 1-16 miles: Opening Bid, 112: Nichols 5.30 4.30 2.80; Gullah, 105: Patterson.... 6.40 4.50; Straw Stack, 120: Torres.. 5.50. Time, 1:46 2-5. Hill's Palm, Sal's Sister, On the Double, Fleet Queen, Betty's Beau, Parlay King, Church Supper, Elcinap ran.

Basket Meet at Mt. Carmel Opens Today

The eighth annual Mount Carmel Christmas tournament, for Catholic grammar school basketball teams, will begin this morning at 9 a. m. in the Mount Carmel High school gymnasium with 10 first round games. St. Sabina is defending champion in the meet which has attracted 22 entries.

Today's games will be played on a 45 minute schedule, with St. Francis de Paula and St. Bridget drawing first round byes. The schedule, as released last night by the Rev. Malachy Smith, O. Carm., superintendent of the meet, is:

9 a. m., Our Lady of Peace vs. St. Brendan; 9:45 a. m., St. Bernard vs. St. Carthage; 10:30 a. m., St. Gall vs. St. Raphael; 11:15 a. m., Little Flower vs. St. Thomas Apostle; 12 noon, St. Gabriel vs. Presentation; 1 p. m., Visitation vs. St. George; 1:45 p. m., St. Felicitas vs. St. Theodore; 2:30 p. m., Our Lady of Sorrows vs. Holy Cross; 3:15 p. m., St. Sabina vs. St. Cecelia; 4 p. m., St. Columbanus vs. St. Cyril.

BROWNS VOTED NO. 1 POSITION ON COMEBACK LIST

New York, Dec. 21 (AP). — The St. Louis Browns failed to triumph in their first world series but they are making a virtual monopoly of the Associated Press' year end poll.

Their newest honor is the designation as 1944's No. 1 comeback. Previously the American league champions were selected as having given the sports world its No. 1 surprise and also had shown considerable strength in the race for the No. 1 flop title because of their failure in the series.

Eighty-seven sports editors thruout the country participated in the poll to find the No. 1 comeback team.

Sam Snead's successful return to the golf campaign was voted second place and Charley Grimm's management of the Chicago Cubs was third in the opinion of the scribes.

SOLOMON'S for the best LIQUOR BUYS

HOLIDAY SPECIALS
FRIDAY-SATURDAY-SUNDAY

BOURBON WHISKIES

FOUR ROSES, FINE AMERICAN WHISKEY..........5th $4.22
OLD POINDEXTER, Ky. Bourbon Whiskey, Bonded..Pint $2.67
5½ YEAR OLD BONDED BOURBON WHISKEY...Quart $4.85
LORD CALVERT, BLENDED WHISKEY..............5th $4.52
KENTUCKY BLENDED WHISKEY, 4-11 year old...Quart $3.98
OLD WELLER RYE, BOTTLED IN BOND..............5th $4.17
5½ YEAR OLD BONDED RYE WHISKEY.........Quart $4.69
OLD DOUGLAS RYE, BOTTLED IN BOND.........Quart $4.77
CANADIAN CLUB..................................Pint $3.28
SEAGRAM'S V. O.....................................5th $5.24
HIRAM WALKER DE LUXE STRAIGHT BOURBON.Quart $4.18
BLACK GOLD, BOTTLED IN BOND, 6 years old....5th $4.09
OLD FORESTER, BOTTLED IN BOND.............Pint $3.04
HIRAM WALKER IMPERIAL...................Pint $2.12; 5th $3.37
PARK & TILFORD RESERVE, BLENDED WHISKEY............5th $3.43
OLD STAGG 5 YEAR OLD KENTUCKY STRAIGHT BOURBON WHISKEY ....Fifth $3.50
OLD CROW BOTTLED IN BOND............................Fifth $3.92
CALVERT SPECIAL BLENDED WHISKEY...................Fifth $3.46
SIGNET RYE BOTTLED IN BOND, 8 years old....Fifth $4.00; Pint $2.52
SELECTED QUALITY OF BLENDED WHISKEY..Fifth $2.73; Case $32.45
Other Brands Available

LARGE SELECTION OF
Champagne and Sparkling Burgundy

DINNER WINES

MISSION BELL PORT OR SHERRY..............½ Gallon $1.98
IMPTD. CHILEAN WINES: Riesling, Grand Vino, White Wine.5th $1.69
IMPORTED SHERRY, PORT OR MUSCATEL...............5th $1.37
MISSION BELL BURGUNDY..........................Gallon $2.29
EXCELLENT QUALITY BURGUNDY, CLARET OR ZINFANDEL ....½ Gallon $1.19
CHATEAU SAUTERNE WINE...........Fifth 42c; Case of 12 $4.95
Also a large selection of nationally advertised American brands

CORDIALS

NUYEN'S...5th $2.97
HIRAM WALKER, from.....................................5th $3.15
DE KUYPER'S, from......................................5th $3.40
CHATEAU APRICOT OR BLACKBERRY BRANDY.........Fifth $2.87

MISCELLANEOUS

GORDON'S GIN, 94.4 proof...................5th $3.33
GILBEY GIN, 90 proof.........................5th $3.15
OLD MR. BOSTON GRAIN GIN.................Quart $3.79
CHATEAU SLOE GIN...............................$2.59
FINE BRANDIES, from..........................5th $3.39
HEUBLEIN'S CLUB COCKTAILS..................5th $3.46
PETRUSKA VODKA: EXCELLENT QUALITY.......5th $2.47
RIONDO OR RON EMPERADOR RUM............5th $2.67
AMERICAN VERMOUTH: Sweet or Dry
Large Bottle 57c
HOLLAND MAID OR DUKAS HOLLAND Style
Brandy Egg Nog.................................5th $1.69
MANY BRANDS AVAILABLE IN CASE LOTS

A FINE SELECTION OF
CHRISTMAS GIFT BASKETS
Containing your choice of assorted liquors and men's and women's nationally advertised perfumes and colognes.

Limited Quantity of Various Scotch Whiskies at OPA Prices

Right Reserved to Limit Quantities

SOLOMON DRUGS INC. Since 1912
Phone DElaware 5111
1123 N. STATE ST.

BIG TURNOVER IS IN PROSPECT FOR COACHING FIELD

New York, Dec. 21 (AP).—Three colleges have obtained new football coaches in the last two weeks but that turnover will appear as slow motion if all the rumored changes take place before the 1945 kick-off.

Carl Snavely, Charles Caldwell, and John Degrosa are the trio of tutors who changed recently. Snavely left Cornell to return to North Carolina, Caldwell quit Williams for Princeton, and Degrosa moved up at Holy Cross.

Cornell's athletic board meets tomorrow to start its hunt for a successor to Snavely and names mentioned included Lefty James, Snavely's assistant, and Elton [Tad] Wieman, former Princeton coach.

Gets Fesler as Aid.

The Williams job still is open. Caldwell's first action at Princeton was to hire Wesley Fesler, former Ohio State star and more recently head man of all sports at Wesleyan.

The Wesleyan position hasn't been filled and neither has that at Fordham, where Lt. Comdr. James Crowley now in the navy has moved up to the position of commissioner of the new All-America conference. Duquesne and Manhattan college, two other schools which lost their coaches to the pros, also are in the market for replacements.

Rumors persist that Andy Kerr and Bill Alexander, veterans at Colgate and Georgia Tech, respectively, will retire soon and there is talk of a possible change at Maryland university, where Doc Spears is reported unhappy. Dartmouth will lose Earl Brown to the service before the next football campaign.

Bierman Will Be Back.

Vanderbilt will return to full time Southeast conference competition next fall after two seasons of the informal variety. McNeil Bartling tutored the informal Commodores but Lt. H. R. [Red] Sanders may be released from the navy in time to guide the 1945 eleven.

Bernie Bierman, late of the marines, will be back at the Minnesota helm next fall but midwestern reports say that Slip Madigan, formerly of St. Mary's, who filled in at Iowa the last two seasons, may be elsewhere next fall. There also are reports that Henry Frnka of Tulsa is being eyed by various pro club owners.

Stanford, which today denied that it was interested in Buck Shaw, is rumored scanning the Fritz Crisler achievements at Michigan. Shaw, once of Santa Clara, has signed to coach the San Francisco club of the All-America pro conference.

RACE SELECTIONS

GULFSTREAM PARK, HALLANDALE, FLA. [Fast.]

1—Gamboleer, One Century, Wee Bart.
2—Miss Economy, Hot Night, Bridle Bar.
3—Wayne County, Flight Man, Ecomodate.
4—ILEFETCHIT, Sixteen Cents, Turnabout.
5—Palturf, Good Going, Alan F.
6—Air Power, Snooks Winter, Door Yock.
7—Boris N., Briar Play, Noslen.
8—Golden Mowiee, Juanita M., Single.

Purdue Faces Great Lakes Quintet Today

Lafayette, Ind., Dec. 21 [Special]. —Purdue's war time basketball rivalry with Great Lakes will be renewed for the sixth time here tomorrow afternoon in a game that is expected to provide one of the highlights of the pre-conference season.

The Bluejackets, fresh from a 53 to 45 victory over Illinois, will rule as favorites to score their sixth straight victory in the Boilermaker series.

In contrast to previous games in the World War II. competition, Purdue will take the floor with an all-civilian combination, as a navy restriction limiting the activities of V-12 trainees, still is in effect. Line-ups:

Purdue.		Great Lakes.
Gosewehr	F	Majorki
Anderson	F	Cloyd
Hoffman	C	Ove
Haag	G	Ajax
Hinga	G	McGuire

Daily Doubles

GULFSTREAM PARK.

Revive and Tyrone....................$164.40

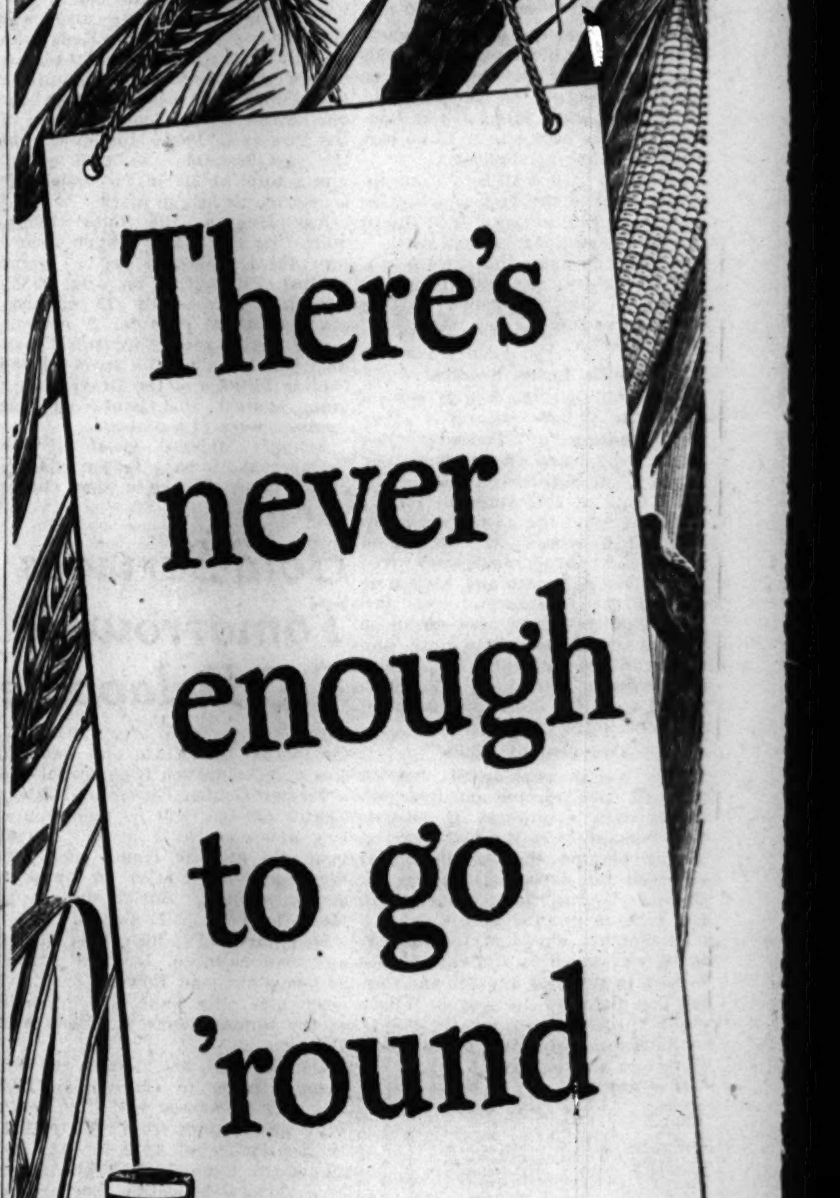

Kentucky Straight Bourbon Whisky, 86 proof
Also available, Bottled-in-Bond 100 proof

● The current whisky shortage is no new experience for Old Poindexter. It's always been a demand item.

Men who know Old Poindexter say that no other whisky gives them the same extra values in color, aroma, flavor and body.

Why? Because Old Poindexter is a genuine, old-fashioned sour mash distillation of long ago. It contains 40% small grain. It's a low temperature fermentation. There's no skimping of time, money or effort. There's no hurry to put it through.

We recommend Old Poindexter to the few who understand and appreciate a truly great distillation. The little we make we like to see go to those who enjoy a distinctive and distinguished Bourbon Whisky.

FRANKLIN COUNTY DISTILLING COMPANY, INC.
BARDSTOWN, KENTUCKY

Old Poindexter BRAND

WIDE POST-WAR USE OF METAL BELLOWS SEEN

New Developments Expand Market.

BY HERSCHEL PATTERSON.

New developments in the production of metal bellows will provide an expanded post-war market for them, with broad industrial applications expected, a member of the industry said yesterday.

Chiefly the result of research during the war, the new applications are confined to war products and essential civilian items at present, but can be adapted to a wide variety of peace time uses, it was explained.

Works Like Coil Spring.

A metal bellows is a flexible, cylindrical shaped device that is sensitive to pressure, with properties of lengthening and shortening, working similarly to a flexible coil spring, or an accordion. It could be used, for example, as a joint between sections of a pipe line to prevent breaking of the line thru sudden changes of temperature

Drawings show metal bellows in various phases of their use.

which cause expansion and contraction.

The bellows is made of highly tempered metals which spring back to their original shape as soon as tension is removed. The principle of their construction embodies a series of diaphragms joined alternately at their inner and outer edges, explained Walter Hasselhorn, president of Cook Electric company, a producer of metal bellows.

Lockseamed and Soldered.

Each diaphragm is characterized by a flat section with radial or circumferential corrugations and cupped inside and outside edges. Diaphragms are lockseamed and solder put into the groove, eliminating air bubbles and assuring strength. Flexure in the assembled bellows takes place between the inside and outside curved sections and not at the joints when pressure is applied.

Hasselhorn said Cook Electric during the war has developed a metal bellows, ranging from 4 inches to 4 feet in diameter, and explained it could be used for a variety of items because of the different types of metals involved.

"Our research has been in joining different types of metals for different purposes," he said. "Post-war applications will be broad in chemical plants, public utilities operations, and in oil pipe lines.

Cuts Corrosion and Cost.

"Production can be increased in industries where these metals are used to overcome corrosion, thus lowering costs of replacing corroded parts. Different metals are used for different pressure, temperature, and corrosive conditions, and degrees of elasticity."

He said Cook Electric's production is on a "custom built" basis, with the items designed and made to the specifications of the customer, which involves a large amount of engineering by the company.

Discussing possibilities for large development of the metal bellows in the transportation industry, Hasselhorn said they may be used on trucks, buses, and automobiles as shock absorbers, working on the spring suspension principle.

Varied Applications Listed.

He asserted that applications suitable for post-war use included bellows for expansion joints, shock accumulation, packless valves, in seals to eliminate packing, dynamometers, hydraulic plungers, temperature couplings, rectangular types for use on large hydraulic plastic presses, shock struts for airplanes, buses, and automobiles; high vacuum service, oil drilling equipment, steam locomotives, high voltage power transformers, special globe valves, and gas filled high voltage cable transmission.

Metals used by Cook Electric in production of the bellows include phosphor bronze, beryllium copper, brass, nickel copper alloy, stainless steel, cobalt alloy, chrome nickel alloy, steel, copper, gold, silver, nickel silver, and nickel.

PROFIT SHARING PLAN SET UP BY HALLICRAFTERS

The Hallicrafters company, producer of high frequency radio equipment, yesterday announced establishment of an employes' profit sharing trust plan. All payments into the fund will be made by the company, William J. Halligan, president, said. Under it pension, disability, and death benefits will be available to employes after three years' service. Continental Illinois National Bank and Trust company has been named trustee for the plan.

New Electric Device Heats Plane Cabins

Minneapolis, Minn., Dec. 21 [Special]. — The Minneapolis-Honeywell Regulator company today said it had developed a new method for using electronics to control the heating of airplane cabins in the post-war period. Tiny coils of wire and electronic tubes used as a team will improve the comfort of post-war travelers no matter what temperatures may be encountered as the planes move from the earth to the substratosphere and down again.

R. H. Whempner, chief field engineer of the company's aeronautical division, said the device, which is automatic, had been tested in combat use on army planes and in the transports of several air lines.

Device Starts with Motors.

The new control system is connected to the master control switch in the plane's cockpit and is automatically turned on when the pilot starts the engines. Unless heat is required immediately the heating system remains inoperative until outside temperature falls to a point which requires additional heat for passenger comfort.

"At this point, without any attention from the pilot, the heating system starts delivering heat to the cabin in exact amounts needed to maintain the pre-selected temperature—usually 70 degrees," Whempner said.

"The system includes an outside air compensator. This is a small coil of wire installed in the duct bringing outside air into the plane's heaters. Temperature fluctuations change the electrical resistance of the wires and altho this change is only slight it can easily be measured thru electron tubes.

Tubes Control the Heater.

"Serving as the brains of the system, the tubes learn from the coil that the outside air is colder or warmer, as the case be, and they send electrical messages to a motor which opens or closes a mixing damper and thus proportions the amounts of outside air with heated air from the plane's heaters."

He said the new control system is a package unit weighing slightly less than eight pounds.

Whempner said controling the temperature of a house is a much different operation. The house is stationary and outside air fluctuates only gradually, but an airplane moves from one temperature condition to another in a matter of seconds. Sometimes these changes are as much as 50 degrees or more.

STOP NUT FIRM AIDED OUTPUT OF B-29S, SEC TOLD

Philadelphia, Pa., Dec. 21 (AP).—Maj. William L. Naftzger, assistant chief of the contract termination section for the eastern district of army technical services, New York City, told the securities and exchange commission today that a high ranking officer had said that "there probably would be no B-29s flying today were it not for the production record" of Elastic Stop Nut corporation, Union, N. J.

Naftzger said the army and air forces headquarters at Wright field has been "consistently interested" in the SEC investigation of the company, begun Nov. 29 following the suicide of the president, William T. Hedlund, and suspension of trading in the company's common stock on the New York Stock exchange.

Asked by SEC Investigator Douglas M. Orr about the 3½ million dollar inventory disposed of by the company for less than $300,000, Naftzger said "these figures were the source of inquiry by the government." The bulk of the finished products disposed of was obsolete nuts, he said.

L. & N. RAILROAD PLANS SPLIT OF CAPITAL STOCK

New York, Dec. 21 (AP).—A two-for-one split of the capital stock of Louisville and Nashville Railroad company was proposed today by the directors and will be submitted to the shareholders, subject to the approval of the interstate commerce commission.

The plan calls for a reduction in the par value of the stock from $100 to $50 and the issuance of two shares for each present share. About 1,170,000 shares are outstanding.

The company said the change was proposed to bring about a wider distribution of the shares than the present corporate structure permits.

CO-OPS TO SEEK EXPANSION IN CITY DISTRICTS

Expansion of the coöperative movement in city areas is a major objective of the Coöperative League of the USA, Murray D. Lincoln, president, said last night at the league's national convention in the Morrison hotel. Three-fourths of the present membership is in rural areas and small towns, he said.

The two day meeting commemorates the 100th anniversary of the movement, which began Dec. 21, 1844, with the opening of a store in Rochdale, England, by the Rochdale Society of Equitable Pioneers.

FIRESTONE NET INCOME, SALES SET NEW HIGHS

Tire Plant Capacity Is Increased.

Firestone Tire and Rubber company set records in both sales and profits in its fiscal year ended Oct. 31, during which it shared substantially in the government's 75 million dollar tire expansion program, John W. Thomas, chairman, said yesterday in his annual report.

Sales soared to $651,410,411 from $545,389,601 the preceding year, an increase of 19 per cent. Net income, after total tax provisions of $58,727,714 and an addition of 2½ million dollars to the reserve for contingencies, amounted to $16,310,845, equal to $7.34 a share, against $15,183,383, or $6.40 a share, the year before. Voluntary price reductions were made to the government during the year, Thomas said, and no renegotiation refund is expected.

Building Plant in Iowa.

Firestone's part in the plant expansion amounted to approximately 15 million dollars for increasing the capacities of its Akron, Memphis, and Los Angeles plants. Also, the company is building and will operate for the government a plant in Des Moines, Ia., for the production of large military tires.

Terming the supply situation in natural rubber "critical," Thomas said that one of the few remaining sources open to the United States is the Firestone plantations in Liberia, where production has nearly doubled during the war.

Completion of the synthetic rubber program gives the United States enough for all essential needs, he asserted, but any substantial increase in tire output for civilian use must await the release of man power, machinery, and factory space engaged in military tire production.

Foreign Earnings Included.

Thomas said export business was limited to lend-lease channels. Firestone plants in England, Canada, South Africa, India, Brazil, and Argentina operated on a "satisfactory" basis, he said, and profits of $3,793,722 from foreign subsidiaries were included in the company's 1944 earnings. Total investment in foreign countries is $33,686,676.

Production of important war products, in addition to tires, included anti-aircraft mounts and carriages, life belts and vests, inflatable boats, metallic belt links for machine gun cartridges, shatterproof oxygen cylinders, tank turret parts, hose clamps, adhesives, gas masks, motor mounts, and vibration dampeners, he said.

The Firestone Aircraft company, a wholly owned subsidiary, supplied the army and navy air forces with several new products, including rocket launchers, rocket motors, nonmetallic self-sealing jettison fuel cells, and other items still on the secret list.

COURT OUTLAWS REQUIRED UNION INCORPORATION

Denver, Colo., Dec. 21 (AP).—The requirement in Colorado's 1943 labor-peace act that labor unions be incorporated was held unconstitutional today by the state Supreme court.

The court also struck a provision that barred picketing, boycotting "or any other overt concomitant of a strike" unless a union majority voted by secret ballot to call a strike, and held inoperative a provision that no strike is lawful unless authorized by a majority of employes in a secret ballot.

Constitutionality of the entire statute had been attacked by the American Federation of Labor, the Congress of Industrial Organizations, and the American Civil Liberties union. They contended the act infringed upon the field covered by the national labor relations act, insofar as it pertained to employes engaged in interstate commerce.

UNITED AIR LINES WILL CUT FARES WITHIN 60 DAYS

United Air Lines yesterday said it would reduce passenger fares within 60 days. Studies are being made by which the amount of the cut will be determined, it was said. In the last 12 years air line fares have been reduced from approximately 12 cents a mile to approximately 5 cents.

Pullman-Standard to Pay Million in Back Wages

Nearly 11,000 present and former employes of Pullman-Standard Car Manufacturing company will receive more than 1 million dollars in retroactive pay increases tomorrow, B. J. Trautman, plant manager, said yesterday. He said the checks will cover 5 cents an hour pay increases granted to hourly wage employes by the war labor board Aug. 9 and made retroactive to Dec. 19, 1942.

Bond Leases Large Space

BY AL CHASE.

Bond Stores, Inc., yesterday leased six floors and the basement in a building to be erected at the northwest corner of State st. and Jackson blvd. The lease, for 31 years from July 1, 1948, at a term rental of $5,611,000, plus a percentage of gross profits, was filed at the office of Edward J. Kaindl, county recorder.

The new store will be the sixth Bond unit in Chicago and the largest of the 58 it operates thruout the country. It will contain 80,000 square feet of floor space and will occupy half of the State st. frontage of the first floor, part of the second, and all of the third, fourth, fifth, and sixth floors, and the basement.

Altho the lease was made by the Trust company of Chicago, trustee, to Bond Stores, Inc., the owner is Milton H. Callner of Milton H. Callner & Co., who bought the corner last October. The property has an old five story building which will be razed when building conditions permit erection of the new structure.

The project will represent a total investment in land and building of approximately $2,600,000, Callner said. Raymond Gregori will be the architect.

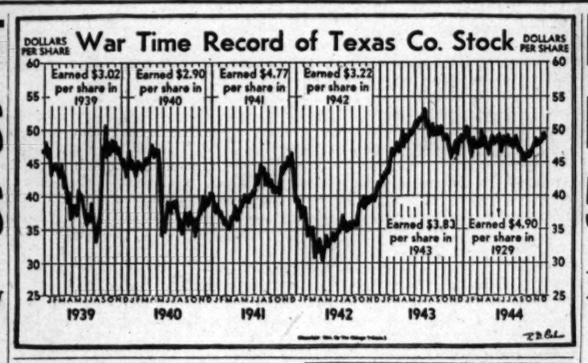

Stocks Lower on Continued Heavy Selling

New York, Dec. 21 (AP).—Selling today again was heavy enough to hold most stock market leaders in the losing column, but some issues showed strength and made modest recoveries.

Customers remained depressed because of the disheartening European war news. The belief continued that the extended climb of the averages to new highs since 1937 made the list vulnerable to a further large technical correction. Dividend and earnings hopes aided some favorites.

Trading Slows After Opening.

Dealings dwindled after the opening and increased little when prices began to stiffen about noon. The Associated Press 60 stock average was off 0.2 at 57.4. Transfers were 951,230 shares, compared with 1,482,500 yesterday.

Contesting the trend and setting 1944 highs were Texas and Pacific railway, up 3½ in anticipation of an expected dividend boost, and Grumman Aircraft which reflected heavy military demands.

Declining fractions to more than a point were Santa Fe, Pennsylvania, Southern Pacific, Southern railway, United States Steel, Bethlehem, American Telephone, Anaconda, United States Rubber, Westinghouse Electric, General Electric, and du Pont.

BOND TRADE SLACKENS.

New York, Dec. 21 (AP).—The main corporate bond list today had a number of large gains and wide losses, but the general level remained close to yesterday's prices. Favored rails made the largest advances, but also were forced into the widest declines by profit taking on the recent sustained advance. Trading slackened and sales were $9,211,000 compared with $13,291,100 yesterday.

A favorable earnings report by International Telephone company caused demand for its 4½s and 5s. The former advanced 1¼ to 94¼, and the latter a point to 98, a new 1944 peak. Katy adjustment 5s moved up 1½ to 70, but the first 4s, after being more than a point higher at one time, met profit taking near the close and ended steady at 85.

CHICAGO LIST DIPS.

Prices on the Chicago Stock exchange yesterday extended Wednesday's decline, but turnover dipped to 33,000 shares. Volume leaders included Belmont Radio, which closed at a 1944 peak of 14⅝, up 2, as did Aviation corporation at 5½, up ⅝. Also active were Chicago corporation, unchanged, and Peabody Coal, down ⅛.

SMALL SUPPLIES BOOST PRICES OF MOST HOGS

Prices of almost all classes of hogs advanced to the office of price administration ceilings early yesterday and held there when volume dipped to a seven week Thursday low. The $14.75 a hundred pounds price was paid for about 90 per cent of the spring pigs weighing 190 to 250 pounds. Most others sold at $14.65 or $14.70 and only those weighing less than 170 pounds and packing sows sold below $14.50.

Lamb prices were strong to 10 cents higher and some kinds reached new three months' highs. The top price of $15.10 was paid for fed westerns, highest since early September and equal to the highest of December, 1943.

Steers opened steady, but slipped 15 to 25 cents in closing rounds when some orders on local account were cancelled. The best sold at the $17.50 top price, but the bulk brought $13.50 to $16.75.

MARKET AVERAGES

[Thursday, Dec. 21, 1944.]

NEW YORK STOCKS.

TRIBUNE AVERAGES.

	25 indust.	25 rails.	50 stks.
High	177.43	35.52	106.47
Low	176.70	34.95	105.82
Close	177.01	35.23	106.12
Net change	—0.18	—0.23	—0.20

ASSOCIATED PRESS AVERAGES.

	30 ind.	15 rails.	15 util.	60 stks.
Net change	—0.1	—0.2	—0.1	—0.2
Thursday	78.0	33.5	38.7	57.4
1944 high	79.2	34.4	39.2	58.2
1944 low	69.1	22.9	35.1	49.5

Trading figures on Thursday: Advances, 226; declines, 426; unchanged, 210. Total issues traded, 862. New 1944 highs, 22; lows, 8.

DOW-JONES AVERAGES.

	30 ind.	20 rails.	15 util.	65 stks.
Opening	150.33	47.12	25.85	55.57
High	150.73	47.59	25.96	55.83
Low	149.88	46.88	25.71	55.36
Close	150.28	47.21	25.83	55.58
Net change	—0.31	—0.19	—0.02	—0.13

Transactions in stocks used in Dow-Jones averages: Industrials, 45,400; railroads, 88,330; utilities, 45,400. Total, 179,130.

NEW YORK BONDS.

[Compiled by the Associated Press.]

	20 rails.	10 ind.	10 util.	10 for.
Net change	....	—0.1	....	—0.1
Thursday	98.2	104.7	106.8	68.2
1944 high	98.3	106.7	107.3	68.8
1944 low	79.5	104.7	104.7	63.2

Ten low yield bonds: Thursday, 116.4; 1944 high, 116.7 1944 low, 114.0.

LONDON STOCKS.

[London Financial Times.]

	Close.	Net chg.
Industrials	140.1	+0.3
Railroads	67.4	+0.1

WHAT THEY EARNED

Net earnings reported yesterday by corporations were:

	Twelve months ended Oct. 31, 1944.	1943.
Firestone Tire	$16,310,845	$15,183,383
Per share	7.34	6.40
	Twelve months ended Oct. 28.	
Hygrade Food	1,038,595	1,163,962
Per share	3.84	4.24
	Nine months ended Sept. 30.	
Intl Tel & Tel	6,184,191	3,294,542

Investors' Guide

Friday, Dec. 22, 1944.

[Copyright: 1944: By The Chicago Tribune.]

INVESTOR'S EXPENSES.

In caring for my investments, which takes a large part of my time, I have maintained an office in my home. Under a 1942 amendment of the revenue act is it permissible for me to deduct from income a percentage of my household light, heat, and other expenses and cost of office supplies and investment services?—C. W.

The general rule is that expense may be deducted if paid during the taxable year for the production or collection of taxable income. Also expenses for the management, conservation, or maintenance of property held for the production of income may be deducted. The expenses must be "ordinary and necessary" for either of these purposes.

Expenses attributable to an office in the investor's home, to the extent that they are ordinary and necessary for these purposes, are deductible. However, a careful allocation of such residential expenses as heating, lighting, taxes, or rent is required, as between investment outlay and personal living costs. No part of the latter is deductible.

Altho no depreciation charge on an owned home is permissible in general, such a charge can be deducted in the case of property used for the production of income. Accordingly, it seems that depreciation allocated to such an office in the home may be deducted from income.

Credit may be claimed for the cost of office supplies and also of investment services or counsel.

Finance Plans for Appliance Sales Studied

Kitchen appliance manufacturers planning post-war marketing of unit type kitchens, in which a number of electrical appliances would be sold ensemble, are studying methods of financing the purchase over a period of time, it was disclosed yesterday.

Producers have announced plans for marketing the unit kitchens thru electrical appliance dealers, such as department stores, for installation in new homes. Many builders have indicated they plan to design homes with appliances installed. Most of them will arrange with retail stores for the customer to select the appliances and purchase them on a basis which would include servicing, it was said.

Unified Payment Planned.

One large manufacturer who will market the ensembles has worked out a plan thru which home builders would pay for them with payments for the home.

Under a plan based on a 15 year, 5 per cent mortgage, an appliance assembly for new homes, including cabinet sink, steel wall cabinet, steel base cabinet, six cubic foot electric refrigerator, and full size electric range, may be installed by the builder of a $4,000 home as part of the new construction by adding $40 to the down payment and increasing monthly payments $2.40.

Under the same plan the down payment on a $7,200 home would be increased $80 and monthly payments $6. In this home the unit kitchen would include an electric sink enclosing a garbage disposal unit and an automatic electric dishwasher, a six cubic foot electric refrigerator, automatic electric range, and three steel wall and base cabinets.

Commercial Payments Listed.

Under a commercial 30 month payment plan, with the cost of the suggested appliance unit $800, a down payment of 10 per cent would be $80, leaving a balance of $720, plus a 6 per cent carrying charge. Payments would be $26.90 monthly, which, with a $58 home payment, would make the combined monthly payment $84.90 for the first two and one-half years.

On a $4,000 home the appliance ensemble would cost $400 and the down payment would be $40 and monthly payments $13.80 for 30 months. With the $27 monthly mortgage payment the combined payment would be $40.80 for that period.

DIVIDENDS DECLARED

Stock, rate, period—	Payable.	Stock of record.
Bank. Sec., p. $2 arr.	Jan 15	Dec 29
Bellanca Aire. 50c	Feb 1	Jan 20
Brklyn Tr. $2 sa	Jan 2	Dec 23
Commer Natl Bk & Tr. 40c q	Jan 2	Dec 27
Continti Ins. 80c sa	Jan 15	Dec 30
Do. 20c ext	Jan 15	Dec 30
Ely & Walker Dry Gds. $1 ext	Jan 15	Dec 29
Do. 6% p. 60c sa	Jan 15	Dec 30
Do. 7% 1st p. 70c sa	Jan 15	Dec 29
Fid-Phen Fire Ins. 80c sa	Jan 15	Dec 30
Do. 40c ext	Jan 15	Dec 30
Fulton Tr N Y. $1.50 q	Jan 2	Dec 26
Haverhill Gs Lght. 35c	Jan 2	Dec 27
Hibb Spenc Bart. 70c yr end	Jan 26	Jan 16
Kell Switch&Sply. 5%p.$1.25 q	Jan 31	Jan 9
No Sts Pwr Minn. $5 p.$1.25 q	Jan 15	Dec 30
Rev C. & Br., 7% p. $1.75 q	Feb 1	Jan 10
Do. 5¼% p. $1.31¼ q	Feb 1	Jan 10
Rheem Mfg., 5% p. 31¼c q	Feb 1	Jan 10
Do. 6% p. 37½c q	Feb 1	Jan 10
R H Macy. A. $1.06¼ q	Feb 1	Jan 12
Rich Fred & Pot R R. $3	Dec 23	Dec 22
Do. $2 ext	Dec 23	Dec 22
Do. 7%. $1 ext	Dec 23	Dec 22

q—Quarterly. p—Preferred. sa—Semi-annual. arr—Arrears.

U. S. TREASURY STATEMENT.

[000 omitted.]

	Dec. 19, 1944.	Dec. 18, 1943.
Receipts	$ 548,401	$ 368,376
Expenditures	431,180	305,314
Net balance	21,883,314	12,138,360
Working bal incl.	21,120,418	11,375,626
Customs rec for mo	20,571	21,369
Rec fiscal year	17,984,664	17,061,635
Exp fiscal year	45,302,999	42,280,223
Exc of exp	27,318,335	25,218,587
Total debt	169,960,051	231,197,510
Incr over pr day	261,839	
Gold assets	20,646,237	22,003,943

DECEMBER RYE PRICE BOUNDS 5 CENT LIMIT

Lifted by Covering of Shorts.

December grain prices bounded yesterday on the Chicago Board of Trade on bids by speculators who sold December futures early in the season and did not have the cash grain to deliver on their contracts. December rye advanced 5 cents, the permissible limit for one day's trading, to $1.16½ a bushel. Shorts bid December wheat up 3½ cents to $1.71½, a new seasonal high, with the finish 1 cent under the top price. December corn gained 1⅛ cents, oats 2 cents, and barley 1¼ cents. Barley reached a new seasonal high at $1.18¾.

When trading started there were uncompleted December contracts of 1,208,000 bushels of wheat, 1,972,000 bushels of corn, 1,805,000 bushels of oats, 2,807,000 bushels of rye, and 668,000 bushels of barley. Most of the open contracts were evened up. Trading in December contracts ceased at the close. Tenders of 33,000 bushels of cash rye were made on December contracts.

Distant Deliveries Easy.

Despite the strength in the December options, the distant months were mostly easy. Deferred deliveries of wheat finished unchanged to ¼ cent lower. Corn was ⅜ cent higher to ¼ cent lower. Oats gained ⅛ to ⅜ cent. Rye was unchanged to ⅜ cent lower.

A department of agriculture estimate showing a possible winter wheat crop of 762 million bushels, said to be the best Dec. 1 prospect on record, led to selling of July and September wheat futures early, but when December started upward shorts covered and caused a reaction from the low. Brokers said the new crop months had a heavy undertone at the end.

Increase Minneapolis Spread.

December wheat in Minneapolis closed ⅛ cent lower at $1.54⅝, or 16 cents under Chicago, and about double the normal price difference between the two markets.

A severe cold wave over the central west and parts of the southwest failed to affect the grain markets. The winter wheat crop is protected largely by a snow blanket. Altho the movement of cash corn was expected to be delayed, Illinois and Indiana farmers sold more than 200,000 bushels for deferred shipment to Chicago.

MORE NEW YORK MEAT HANDLERS MAY SHUT SHOPS

New York, Dec. 21 (AP).—New complications developed today in the already critical meat situation.

As government officials conferred with dealers in Washington in an effort to avert a threatened closing of 10,000 butcher shops next week, representatives of delicatessen owners decided to take action Tuesday on a similar "business holiday" for their stores. Markets Commissioner Henry M. Brundage said live poultry was "almost nonexistent," with no immediate improvement in prospect.

Spokesmen for the delicatessens said they were able to get only 40 per cent of their normal meat supplies. They attributed it to lack of OPA ceilings on most live stock in part. This also was the chief complaint of the butchers.

NEW MISSISSIPPI OIL WELL HELD POOL EXTENSION

Laurel, Miss., Dec. 21 [Special].—Recovery of gas distillate on a drill stem test in a "wildcat" Gulf Refinery company well just across the Jones county line near Soso, has extended the Heidelberg oil field at least 15 miles west, authoritative oil men said today. Gulf officials made the test Thursday morning and today said the well would be cored on down and termed a good light oil well virtually certain. The test is Gulf's Edwards Bailey No. 1.

Report Oil Gusher.

Hobbs, N. M., Dec. 21 (AP).—A well drilled by Stanolind Oil company in Lea county was flowing uncontroled tonight "and appears to be of gusher proportions," State Geologist John M. Kelly said. He estimated flow at 10,000 to 12,000 barrels a day.

FRUITS AND VEGETABLES

Price ranges in less than cariot quantities on the Chicago wholesale market as quoted by the WFA:

Apples, bu, box, cart, Mich	$2.50 to $3.50
Beans, bu, box, cart, Fla	5.60
Beets, ½ cr, Tex	1.65 to 1.75
Cabbage, 50 lb sack, Wis old	2.00 to 2.10
Do, 50 lb sack, Ariz new	2.75 to 3.25
Carrots, bu, Ill	1.50 to 1.65
Cauliflower, cr, Wis, Cal	2.00 to 2.50
Celery, squares, Mich	3.00 to 3.75
Cucumbers, bu, Fla	11.00 to 15.00
*Grapefruit, box, Fla	2.60 to 2.75
Lettuce, cr, West	†4.99
Onions, sack, Ill	1.25
Peas, bu, West	†4.49
Peppers, bu, Tex	3.50 to 4.00
Radishes, cr, Tex	2.50 to 2.75
Tomatoes, lugs, Mex	5.50 to 6.05
*Lemons, box, Cal	†6.44
*Oranges, box, Cal	†5.28
Do, box, Tex	2.95 to 4.65
Do, box, Fla	4.10 to 5.15

*Auction sales. †Ceiling.

FOREIGN EXCHANGE.

[Quoted in American cents.]

	Dec. 21.	Dec. 20.	Year ago.
††London	404.00	404.00	404.00
Canada	89.87	89.87	90.00
†Do	90.91	90.91	90.91
Argentina	24.88	24.90	25.15
†Do	29.77	29.77	29.77
*Brazil	5.20	5.20	5.20
India	30.35	30.35	30.37
Chile	3.50	3.50	3.50
*Mexico	20.65	20.65	20.67

*Nominal. †Official. ‡Selling price; banks buy at 402c.

TIME STUDY ENGINEER

Position open for wage incentive engineer on staff of management consultants; high caliber; $6,000 to start; rapid advancement.

ADDRESS K A 526, TRIBUNE

Columbia Gas Files Plan to Recapitalize

Philadelphia, Pa., Dec. 21 (AP).—Columbia Gas and Electric corporation filed today with the securities and exchange commission a reorganization plan designed to meet integration requirements of the public utilities holding act. Its preferred and common stock will be reclassified into a single class of capital stock for distribution among all present holders.

The Cincinnati and Dayton, O., groups of operating subsidiaries are to be separated from the Columbia system thru distribution of Cincinnati Gas and Electric company and Dayton Power and Light company common stock among holders of Columbia stock. The separation was proposed by Columbia on June 15 and required by the SEC integration order.

Plans to Reduce Debt.

The Cincinnati group consists of Cincinnati Gas, Miami [O.] Power corporation, Union Light, Heat and Power company, Covington, Ky., and West Harrison [Ind.] Electric and Water company. The Dayton group consists of Dayton Power and the Miami Development company.

Columbia would reduce its outstanding debentures from $76,835,000 to $60,000,000 by applying the $6,628,179 proceeds from the transfer of its holding in Union Light, Miami Power, and West Harrison to Cincinnati Gas; $620,276 from the transfer to Dayton Power of Columbia's interest in Miami Development, and $3,500,000 in treasury cash. The remaining debentures are to be refunded thru issuance of new securities.

Distribution of Stock.

Holders of Columbia's 6 per cent preferred will receive for each share four shares of the new stock and 4/7 of a share each of Cincinnati Gas and Dayton Power common, plus cash dividends. Each share of 5 per cent preferred will receive 3½ shares of capital stock and ½ share each of Cincinnati and Dayton. Each share of preference stock will receive 3 shares of capital and 3/7 each of Cincinnati and Dayton. Each share of present common stock will receive 1/5 of a capital share and 1/35 share each of Cincinnati and Dayton common.

Columbia will retain as an integrated system its gas producing, transmission, and distributing companies in Pennsylvania, West Virginia, Maryland, Kentucky, and Ohio [other than the Cincinnati and Dayton groups] and change the name of the company to Columbia Gas corporation.

GENERAL FOODS ARRANGES LOAN OF 25 MILLIONS

New York, Dec. 21 (AP).—General Foods corporation has arranged loans totaling 25 million dollars and will apply part of the proceeds to redemption of its outstanding $4.50 cumulative preferred stock, the company announced today.

The redemption will require $16,293,750. Remainder of the loan will be added to company funds. The loans will be negotiated Feb. 1, 1945, on unsecured notes; 20 million to be obtained from Metropolitan Life Insurance company on 2¾ per cent serial notes running to Feb. 1, 1965, and 5 million from three banks on 2 per cent serial notes running from 1950 to 1955.

People and Events

Don Francisco, assistant coördinator in the office of the coördinator of inter-American affairs, yesterday resigned to become a vice president and director of J. Walter Thompson company, advertising agency. He will assume his new duties in the New York office Feb. 1. Francisco has been associated with the office of the coördinator of inter-American affairs since 1940, when he took a leave of absence as president of Lord & Thomas, advertising agency, to assist Nelson A. Rockefeller in the drive to knit western hemisphere relations.

Don Francisco.

The Oliver corporation announced that Cal Sivright, chairman, had been granted a leave of absence for reasons of health. Alva W. Phelps, president, was made chief executive officer and C. F. Cunningham was elected chairman of the executive committee of the board. The by-laws were changed to permit him to act as chairman of the board of directors and chairman of any stockholders' meetings.

Leonard J. Paidar, with Harris, Upham & Co. since 1933, will become a general partner in Goodbody & Co. Jan. 1, when Orville E. Babcock and Martin J. Murray will retire as general partners. Murray will continue to be associated with the firm.

Robert L. Block, formerly with John Nuveen & Co., has become associated with Wayne Hummer & Co.

Edward Scholl has been appointed assistant to I. W. Sanders, liquor sales manager of the Sam Cassel company, wholesale liquor and tobacco distributor.

George A. Prugh has relinquished the presidency of the Northwest National Bank of Chicago because of ill health, Cushman B. Bissell, chairman, said. Bissell will be acting president until the directors meet Jan. 9.

NATIONAL
Sales Representation

Merchandising sales agency is prepared to handle national sales for a group of manufacturers. If you are prepared to manufacture, postwar, any type of home appliance, we can offer complete supervision and responsibility for your national sales-merchandising and advertising.

ADDRESS K A 528, TRIBUNE

PULLMAN ACTS TO DIVERSIFY MANUFACTURES

Will Buy All Stock of M. W. Kellogg.

Moving to diversify its operations, Pullman, Inc., announced yesterday that it will acquire for cash the entire outstanding stock of the M. W. Kellogg company, Jersey City, N. J., widely known in the field of petroleum and chemical engineering.

The announcement was made jointly by D. A. Crawford, president of Pullman, and M. W. Kellogg, president of the Kellogg company. The latter will be operated as a separately incorporated member of the Pullman group of companies. Present officers and employes will be retained and its specialized research, manufacturing and engineering-construction operations will be continued.

Elected to Pullman Board.

Kellogg has been elected to the board of directors of Pullman, Inc., which is the top company in the group which includes the Pullman company, sleeping car operator, and the Pullman-Standard Car Manufacturing company, railroad equipment company. Pullman, Inc., has announced that it will divest itself of the Pullman company in compliance with a court order requiring it to dispose of either the sleeping car or the car manufacturing company.

"By acquisition of the Kellogg company, the Pullman group will participate in more diversified lines of engineer-contracting, research, and manufacturing activities than heretofore, and it is expected that advantageous results will be effected," the statement said. "From the point of view of the Kellogg company, the change is expected to open new opportunities for service to the oil refining and other industries thru substantially expanded facilities made possible by increased resources."

It said, also, that when Pullman, Inc., completes separation from its sleeping car unit, the Pullman group, including Kellogg and its subsidiaries, will begin "intensive cultivation" of their present industrial fields and possibly enter other fields.

Established in 1905.

The Kellogg company has grown from a small, privately financed engineering company, established in 1905, to a company internationally known for its refinery installations. Its manufacturing operations include welded steel vessels for industrial use, chimneys, catalysts, and other products. In recent years its activities have been largely in design, fabrication, and operation of plants and equipment for processing industries.

The company, with others, developed a fluid catalytic cracking process for petroleum and engineered and constructed plant units for the manufacture of high octane gasoline and constituents for synthetic rubber. The company also developed a process said to enable the petroleum industry to transform profitably low octane gasoline into fuels suitable for automotive use. It also has been active in research in metal products.

SEC BANS SALE OF TRANSIT LOAN TO LONE BIDDER

Philadelphia, Pa., Dec. 21 (AP).—The securities and exchange commission denied approval today to the single bid for Capital Transit company's $12,500,000 bond offering because, it said, it was "not sure that competitive conditions were maintained."

An underwriting group of 24 firms headed by Alex. Brown & Sons, Baltimore, offered 97½ per cent for the bonds and set 100 per cent as the public offering price.

The company accepted the bid on Monday and the underwriters planned to offer the new series A, 4 per cent bonds yesterday. A special hearing was held Tuesday at which the six joint managers of the underwriting group were questioned by the SEC.

EXTRA DIVIDEND OF $1 VOTED BY ELY & WALKER

Ely & Walker Dry Goods company yesterday declared an extra dividend of $1 a share on common stock. A similar extra was authorized last January on the company's old common stock, which later was split two for one.

Kellogg Switchboard and Supply company did not take dividend action on common stock, but authorized the regular quarterly disbursement of $1.25 on the five per cent preferred.

Majestic Radio Calls All Preferred Shares

Directors of Majestic Radio and Television corporation have called for redemption on Feb. 28 all outstanding preferred stock at $10 a share plus 15 cents accrued dividends, E. A. Tracey, president, said yesterday. The stock was issued at the time of Majestic's reorganization in 1940.

U.S.F.&G.

UNITED STATES FIDELITY AND GUARANTY COMPANY

Baltimore 3, Md.

The Board of Directors of the United States Fidelity and Guaranty Company this day declared a dividend of twenty-five cents per share and an extra dividend of twenty-five cents per share, both payable on January 15, 1945, to stockholders of record at the close of business December 30, 1944.

C. J. FITZPATRICK, Secretary.

December 20, 1944.

NEW YORK STOCK TRANSACTIONS

Thursday, Dec. 21, 1944.

Shares sold today..... 951,230
Year ago..... 580,480
Sales 1944 to date..... 254,541,440
Sales 1943 to date..... 273,527,404

Following is a complete list of issues traded:

Stock, div.—	Sales, 100s.	High.	Low.	Close.	Net chge.
A C F Brill....	11	9¾	9¾	9¾—	¼
Adams Exp .60e	2	13¼	13¼	13¼—	¼
Addressog-Mult	1	23½	23½	23½+	¼
Air Reductn 1a.	11	39¾	39¾	39¾—	¼
AlaGt Pac 1.60	10	97	97	97 —	1½
Alaska Juneau...	10	6	5⅞	6 +	⅛
Alleghany	28	3	2⅞	2⅞—	
Do P.....	20	36¾	36	36⅛—	⅛
AlleghLudlm 2e..	11	28	27⅞	27⅞—	⅛
Allen Indus ⅝e.	1	7	7	7 —	
Al Chem&Dye 6	2	155¾	155¾	155¾—	¾
Allied Mills 3e.	3	32¼	32	32 —	
Allied Strs 1...	10	21¼	21⅛	21⅛—	⅛
Do P 5.....	1	101⅛	101⅛	101⅛—	
Allis-ChMfg1.65e	18	37⅞	37⅞	37⅞—	
Alpha Pt Cem 1.	4	23⅜	23¼	23⅜+	⅛
AmAgCDel 1.20a	3	27	27	27 —	
Am Airl 1e.....	7	43⅝	43	43⅝+	
Am Bak Note 1e	1	21	21	21 —	
Am Bosch 1....	9	17¾	17¾	17¾—	
Am BrkShoe 1a	1	44	44	44 —	
Do P 5%.....	20	131¼	131¼	131¼—	
Am Cab&Rad...	5	24	23⅜	23⅜—	⅛
Am Can.....	7	91⅛	91⅛	91⅛—	
Do P 7.....	70	183	183	183 —	1
AmCar&Fdy 2½e	1	30¾	30¾	30¾—	
AmChaSale 2e..	1	26½	26½	26½—	½
Do P 5.....	20	112	111	112 +	2½
Am Chicle 4a...	10	125½	125½	125½—	½
Am Crystal Sug	1	19¼	19¼	19¼—	
Am Distilling....	32	37	34	37 +	1½
Am Encaus Tiling	1	3½	3½	3½—	
Am Export L 2.	1	26½	26½	26½—	
Am&For Pwr.....	1	6	6	6 —	
Do 6 p 6k....	1	92	92	92 —	
Do 7 p 7k....	1	96¼	96¼	96¼—	¼
Do 2 p.....	14	20½	19⅝	20¼+	⅛
Am-Hawaii 3e...	8	39½	39½	39½—	
AmHmePr 2.40a	19	69	68⅝	68⅝—	⅜
Do rt.....	348	15/16			1/16
Do P.....	1	6¾	6¾	6¾—	⅛
Do P 3e.....	2	60½	60½	60½—	½
Am Intrntl .40e	1	8⅝	8⅝	8⅝—	
Am Loco 1.30e.	23	26⅛	25¾	26⅛—	⅛
Am MaFdry .80e	10	22¾	22¾	22¾—	
Am M&Met 1....	3	12¼	12¼	12¼—	
Am Metal 1¼e.	10	24¾	24¾	24¾—	
AmNews 2.10	1	41½	41½	41½—	½
Am Pw & Lt...	21	6	5¾	6 +	⅛
Do 6 P.....	13	60	59⅝	59⅝—	
Do 5 P.....	15	53¾	52¾	53¼—	⅛
AmRad&St 1.20	7	17¼	17¼	17¼—	
Am RollMill .80	16	13	12¾	13 —	⅛
Do p 4½.....	4.10	77	76	76½—	
AmSafe Razor.3e	1	18	18	18 —	
Am Ship Bldg .10	3	35	35	35 —	
Am Smlt&R 2a	18	39½	38½	39½+	⅝
Am Snuff 2.40e	2	42¾	42¼	42¾+	¼
Am Sti Fdry 2.	13	27¾	27¼	27¼—	⅛
Am Stores 1....	2	17	17	17 —	
Am Stg Ref 2e	11	55¼	54½	54⅝—	⅛
Am TelaTel 9..	13	164	164	164 —	¾
Am Tobacco 4...	3	64½	64¼	64¼—	¼
Do B 3a.....	16	65¼	64½	64½—	¼
Am Type Fdrs..	1	15	15	15 —	
Am Viscose 2..	8	45¾	45¼	45¼—	⅜
Am Wat Wks....	41	8⅝	8¼	8⅜—	
Am Woolen.....	3	8½	8½	8½—	
Do P 7.....	3	103½	102	102½—	
Am Zinc L&S...	24	5¾	5¼	5¼—	⅛
AnacondaCp 2½e	20	28	27⅞	27⅞—	
Anacon W&C 1.50	3	37⅝	37⅝	37⅝—	
APW Prod.....	1	4¼	4¼	4¼—	
Arch-Dan-M 2½e	2	52¼	52	52¼—	
Armour.....	24	6⅝	6¼	6¼—	
Do P 6k.....	1	100	100	100 —	
ArmstrongC 1½e	6	45	44¼	44½—	
ArtlconCp 1....	1	9¾	9¾	9¾—	
AssdDryGoods 1	2	18⅝	18⅝	18⅝—	
Do 2 P 7.....	10	110	110	110 —	
AtchT&SF 6....	42	103¾	102½	102⅝—	⅛
Do P.....	4	103¾	102½	102⅝—	⅛
AtlCoastLine 6.	30	53¾	52	53¼—	
AtlG&WIndies 3e	2	33⅜	33⅜	33⅜—	
AtlRefining 1½e	20	30½	30½	30⅝+	⅛
Do P 4.....	60	112¾	112	112 —	¼
Atlas Plywood 1.	2	18⅝	18⅝	18⅝—	
AtlasPowd 3½e.3.20	61	60	60	60 —	½
Do P 5.....	30	117	117	117 —	
AutoCar Co.....	1	14⅜	14⅜	14⅜—	
AutoSuppCrp. 2.20e	4	23⅝	23⅝	23⅝—	
BaldLocoCo 1.50e	2	25⅝	25⅝	25⅝—	
Balt & Ohio.....	179	11¾	11⅝	11⅝—	
Do P 7a.....	85	21½	20⅝	21⅛—	
Bangor & Ar.....	5	13⅜	13⅜	13⅜—	
Do P 5%.....	3	24	23⅝	23⅝—	
Barber Asph 1½e	11	31⅞	30¾	30¾—	
Barker Bros ¾e	1	17⅜	17⅜	17⅜—	
Do P 2¾.....	30	51⅞	51½	51½+	
Barnsdall .60a	16	16⅛	15⅞	16⅛+	⅛
Bath Ir Wks 4e	5	77½	77½	77½—	
BayukCigars 1½a	2	33¾	33¼	33¾—	
BeatriceC 1.40a	3	36⅛	36⅛	36⅛—	
Do P 4½.....	20	107¼	107¼	107¼+	¼
Beech Aircraft..	5	13⅜	13⅜	13⅜—	
Beech Creek 2...	50	37¾	37¾	37¾—	
Beech-NutPk 4a	1	118	118	118 —	
Belding-Hem .80	1	11⅝	11⅝	11⅝—	
Bell Airc 1e....	45	14½	13⅝	14 +	⅜
Bendix Aviat...	10	47⅝	47⅛	47⅜—	⅛
BenefInd'L 1.35e	2	19¾	19¼	19¼+	⅛
Best & Co 1.60a	1	38⅝	38⅝	38⅝+	¼
Best Foods 1e..	29	38⅝	37⅞	38⅛+	⅛
Beth Steel.....	19	66	63½	63⅝—	⅜
Do P 7.....	1	129	129	129 —	½
Bigelow-Sanf 2..	1	49	49	49 +	¼
Black&Dck 1.60a	1	23	23	23 —	
Blaw-Knox .70e	19	14½	14¼	14⅜+	⅛
Bliss&Laugh 1½e	1	21	21	21 —	
BoeingAirpl 2e..	46	18¼	17⅝	18⅛+	⅜
BohnAl&Brass 3	6	49¾	49¼	49¼—	⅜
Bond Strs 2.....	4	43¾	42	42 —	2
Bon-Ami A 3....	1	33½	33½	33½—	
Borg-Warnr 1.60	3	38⅝	38½	38⅝—	⅛
Braniff Airw .60	8	19¾	19⅜	19¼—	
BridgeportB .90e	8	10⅜	10¼	10⅜—	
Briggs Mfg 2..	81	38	37⅜	37¾—	
Briggs & Strat	4	40¾	40¼	40¾+	⅜
BklynUnGas ⅛e	3	20¾	20¾	20¾—	¼
BrunswickBalke	7	23½	23¼	23½—	
Bucyrus-Er .70e	7	13⅜	13⅛	13⅜—	
Do P.....	1	126	126	126 —	
Budd Mfg.....	22	10¼	10⅛	10⅛—	
Do 5 p 5....	3.20	73½	72⅝	73⅛—	
Budd Wheel ⅛e	5	10	9⅞	10 +	
Buffalo Forge 1.	4	23¼	22¾	23¼+	⅜
Bullard Co ⅛e..	1	20	20	20 —	
Bulova Watch 2	4	47	46½	46½—	⅛
Burl Mills 2.10e	3	38⅝	38⅝	38⅝—	
Do P.....	1	111½	111½	111½—	
Burr Add Ma .80	4	14	13¾	14 +	⅛
Bush Term ¼e 16		8½	8	8 —	
Do P 6.....	10	80	80	80 +	
Bush Tr Sta 2..	1	66½	66½	66½—	½
Butler Bros .60	13	15	14¾	14¾—	
Butte C&Z ½e..	44	3¼	3	3¼—	
Byers A M Co ⅛e	3	16½	16½	16⅝—	
Byron Jack 1½e	1	23	23	23 —	
Calif Pack 1½e..	2	27	26¾	26¾—	
Calumet & Ariz..	22	1½	1	1⅛—	
Calumet & Hec..	36	7	7	7 —	
Camp Wy 1¼e..	2	20¼	20	20¼—	
CanDry G Ale 1	12	30¾	30¼	30¾+	⅜
Can Sou Ry 3..	8	46½	46½	46½—	
Canad Pac 1e..	20	13¾	13¾	13¾—	
Capital Airl A..	1	10⅞	10⅞	10⅞—	
Caro C&O 5....	20	118¼	118¼	118¼—	
Carpen Stl 2½e	3	32½	32¼	32½—	
Carrier Corp....	2	20¼	20¼	20¼—	
Carrier& G .30a	12	5¼	5	5 —	
Case J I Co 14e.	5	36¾	36	36 —	
Caterpil Tr 2..	8	48¾	48¼	48¾+	
Celan-ese Corp..	24	35⅝	35⅜	35⅝—	
Do 1st p 4¾.	1	105¼	105¼	105¼—	
Celotex Corp ½..	2	14	13⅞	14 —	
Cent Aguirre 1½	8	20½	20¼	20½—	
Cent Foundry...	1	4	4	4 —	
Cent RR N J...	3	11⅜	11¼	11⅜—	
Cerro de Pas..	5	31¾	31¼	31¾—	
Certain-teed Pr.	14	6⅞	6⅞	6⅞—	
Do P.....	1.30	127½	127½	127½—	
Champ Pa AW 1..	1	27	27	27 —	
Checker Cab....	1	41	41	41 —	
Ches Co Va .80	2	14	14	14 —	
Chi & E Ill....	5	16	16	16 —	
Chi & E Ill....	5	16	16	16 —	
Chi Grt West..	18	7	7	7 —	
Do A 2e.....	5	24	23¾	23¾—	
Chi Mail Ord..	3	21	21	21 —	
Chi & N W 5e	28	25¼	24½	24½—	
Do p 20e....	12	55¾	55½	55½+	
Chi Pneu Tool 2	1	20	20	20 —	
Do pr 2½..	40	55¾	55	55 —	
Chi Yell Cab 1..	5	15	15	15 —	
Childs Co.....	1	4⅜	4⅜	4⅜	
Chrysler Corp 3	13	90½	90¼	90¼—	
Cities Service..	14	10	9⅞	10 —	
City Stores ½e..	1	10¼	10¼	10¼+	⅛
Clark Equip 3..	3	47¼	47	47¼+	
Cl El Ill p 4½	20	110	110	110 —	
Clim Mch Mf 1.20e	8	34	33¾	34 —	
Cluett Peab 2..	3	36⅞	36¼	36⅜—	
Coca-Cola 3a....	2	134½	134	134 —	
Do A.....	30	63	63	63 —	
Colgate-Pa-P..	8	22	22	22 —	
Collins & Aik 1	2	33½	33½	33½—	
Col Fuel & Ir 1.	6	23⅞	23¼	23⅞—	
Col & South...	3.30	28	27⅝	27⅝—	⅛
Do P.....	5.90	27½	26½	27 +	
Do 2 P.....	4	35	34¾	34¾—	
Col Brd A 1.80e	4	35	34¾	34¾—	⅛
Do B 1.80e....	2	34½	34¼	34½—	
Col G & E 5.20e	50	4¼	4	4 —	
Do 5 Ch 5....	50	93	93	93 +	1½
Colum Pict ½e..	2	21⅝	21⅜	21⅝—	
Comi Credit 2..	19	39	38½	38⅝+	⅛
Comi Inv Tr 2..	31	41⅞	41½	41⅝—	
Comi Solvents..	11	15⅝	15½	15⅝—	
Com Edis 1.40..	12	28⅝	28⅜	28⅝+	⅛
Conwith & So..	78	11/16			
Do P 3½k....	6	94¾	94¼	94¼—	
Consol Coal 1e..	2	23¾	23¾	23¾—	
Cong-Nairn 1a..	8	28¾	28¼	28¾+	⅛
Consol Cigar 2a	1	28¾	28¾	28¾+	
Consol Coppermi	1	4¾	4¾	4¾—	
Consol Edison..	90	24½	24	24 —	
Do P 5.....	1	108	108	108 —	
Cons F Ind p 1k	6	29	28	28⅛+	
Cons Laund .85e	1	12	12	12 —	
Cons Nat Gas 1a	10	31½	31¼	31½—	
Cons RR Cuba p	7	21¼	21¼	21½—	
Cons Vultee 2..	50	19⅜	18⅝	19 +	
Do P 1¼.....	1	25½	25½	25½—	
Consol Coal.....	10	23¾	23¾	23¾—	
Do P 2½.....	1	53¼	53¼	53¼—	
Contnr Corp 1½e	6	28⅞	27⅞	28⅛+	
Cont Bak ⅛e....	5	8½	8⅜	8½+	
Do P 5.....	1	110¼	110¼	110¼—	
Cont Can.....	7	37⅜	37¼	37⅜+	
Cont Diam-F 1½e	12	11¼	10⅞	11¼+	
Cont Ins 1.60a	1	48	48	48 —	
Cont Motors .60	27	8¾	8¾	8¾—	
Cont O Del 1.20	10	32¼	32	32 —	
Copwld Stl .80.	4	11¼	11⅛	11⅛—	
Corn Exch 2.40	1.10	55⅞	55⅞	55⅞+	
Corn Prods 2.60	6	59⅜	58½	58½—	
Do P.....	10	183	182¼	183 +	
Corn-Dub El .80	2	20	20	20 —	
Coty Inc .30e..	6	8¼	6	6 —	
Crane Co 1a....	15	25½	25¼	25½—	
Do P 3½.....	70	109½	109	109 —	
*Crm of W 1.60	1	24½	24½	24½—	
Crosley Corp 1..	8	28⅞	28	28 —	
Crown Crk&S 1.	1	36¼	36¼	36¼—	
Crown Zeller 1..	9	17¾	17¾	17¾—	
Crucible Steel 3e	12	35	34½	35 +	
Cuba RR p 6%..	1	88½	88½	88½—	
Cuba Sug Rlty..	1	16⅝	16⅝	16⅝—	
Cuneo Press 1½.	1	29½	29¼	29½—	
Curtis Publishg.	13	9⅝	9¼	9⅜—	
Do P.....	60	130½	130½	130½+	
Do pr 3a.....	2	60¼	60¼	60¼—	
Curtiss-Wr. .65e	70	8⅝	8⅝	8⅝+	
Do A 2.....	9	18	17⅞	18 +	
Cutler-Ham 1½e	1	27½	27½	27½—	
Davega Strs 1½e	2	12¾	12¼	12¾—	
Davison Chem..	1	32¾	32¾	32¾—	
Decca Rec 1.20a	4	35	33¾	35 +	
Deere & Co 2e.	13	41⅜	41½	41⅜—	
Do P 1.40.....	1	36¼	36¼	36¼+	
Del & Hudson..	11	34½	34	34 —	
Del Lack & West	25	8⅝	8½	8⅝+	
Det Edison 1.20	8	20⅝	20⅝	20⅝+	
Dev & R A 1a	1.20	38	38	38 —	
Diam T Mot 1a..	1	16⅛	16⅛	16⅛—	
Dis Corp-S h2.22		36	35⅛	35⅝+	
Do P 5.....	1	104	104	104 —	
Doehler Die C 2e	8	43	42½	42½—	
Dome Mines 3.20	8	22½	22¼	22½—	
Douglas Airc 8e.	3	68⅝	68⅝	68⅝+	
Dow Chem 3.....	6	118⅝	118	118 —	
Dresser Ind 2e..	7	55	54¼	54½—	
Dunhill Int.....	1	13¼	13¼	13¼—	
Duplan Crp .70a	3	19¼	18⅞	19¼+	
du Pt de N 5½e	7	157	156⅝	156⅝—	
Eagle Pich Ld .60	4	13½	13¼	13½—	
Eastern Airl....	11	39¾	39	39¼—	
East St Stl .20e	7	24	24	24 —	
Eastman Kod 5	1	175¼	175¼	175¼—	
Do P 6.....	30	185¾	185¼	185¼+	
Edis Br Strs .80a	1	23¾	23¾	23¾—	
El Auto-Lite 2..	3	43¾	42¾	43¾+	
Elec Boat 1½e..	10	14⅜	14⅛	14⅜—	
El Mus&Ind .08e	23	5⅝	5½	5⅝—	
El Power & Lt..	10	2	1⅞	2 +	
Do 6 P.....	1	102	102	102 —	
Do 7 P.....	5	102½	102½	102 +	
Emerson-Brant..	4	44½	44	44 —	
EmersonEM .60e	1	21	20½	20½—	
End-John p 4...	10	105½	105½	105½—	
Eng Pub Service.	17	16⅛	15⅞	15⅞—	
Do P 5.....	1	102	102	102 —	
Do 6 p 1k.....	1	104	104	104 +	
Equit Off Bldg..	1	1¼	1¼	1¼—	
Erie R R 1.....	10	13	13	13 —	
Do cl 1.....	26	13½	12⅞	12⅞—	
*Eureka Vac 1..	4	13¾	13¾	13¾—	
Evans- Prods 1½	11	16½	16¼	16¼—	
Exch Buffet .45e	8	6⅞	6⅝	6⅝—	
Fairbks Mse 1a	6	43¾	43	43 —	
Fairbks Sugar 2	9	24⅝	24½	24½—	
Farns Tel & Rad	31	2¼	2¼	2¼—	
Fed Lt&Tr .75e	4	13¾	13¾	13¾—	
Fed Mot Trk .40a	11	9⅜	9¼	9⅜+	
Federat Dt Sts 1½	6	30⅜	30¼	30¼—	
Fid PF Ins 1.60a	9	52	51½	51½—	
Firestne T&R 2e	2	32¾	32¼	32¾+	
First N Strs 2½	2	42¼	42¼	42¼—	
Flintkote .90e...	6	23½	23¼	23½+	
Do p 3½.....	.70	109½	109	109 —	
Florshm Sh.....	1	31⅜	31⅜	31⅜—	
Follansbee Stl p	.30	4⅝	4⅝	4⅝—	
Food Fair Strs 1	4	15⅝	15⅜	15⅝+	
Foster Whlr 1a	3	27¾	27¾	27¾—	
Francisco Sug ½e	3	17¾	17¾	17¾—	
Freeport Sulph 2	3	32	32	32 —	
Fruehauf Tr 1.60	1	44½	44½	44½—	
Do P.....	11	22¾	22¾	22¾—	
Gair Robt.....	30e	20	20	20 —	
Do P 1.20.....	30	114	114	114 —	
Gamewell Co new	2	17¼	17	17 —	
GarWood Ind .40	10	7¾	7½	7¾—	
Gaylord Cont ⅛a	1	6⅞	6⅞	6⅞—	
Pepsi-Cola 2½e..	12	65⅞	64½	65⅛—	
Pere Marquette..	4	18	18	18 —	
Do P.....	2	62½	61¾	62⅛—	
Do pr p.....	1	92	91½	91½+	
Petrol Corp .40e	12	8	8	8 —	
Pfeiffer Br ¾e..	1	9¼	9¼	9¼—	
Phi CAC 1.40a..	2	63	63	63 —	
Ph Dodge 1.50a..	3	24⅝	24½	24½—	
Phila Co 6 p 5..	1	58			
Do 6 p 6.....	20	107¾	107¾	107¾—	
Phila Elec 1.20.	50	20¾	20½	20⅝—	
Do 1 p 5.85....	6	25⅞	25½	25⅝—	
Philco Cor 1.20e	13	33⅝	33⅜	33⅝+	
Phillip Mor 3a..	2	94	93	94 +	
Do p 4½.....	30	104¾	104¾	104¾—	
Do pA 4.....	70	178½	178¼	178½—	
Phillips Pet 2a..	7	34⅜	34⅛	34¼—	
Pillsbry Flour 2	3	33	33	33 —	
Pills Mills 1¼e.	1	25⅝	25⅝	25⅝—	
Pitts Coal p 3k.	3	88½	87	87 —	
Pitt Ck&Ch 1½e.	1	9½	9½	9½—	
Do p 5.....	.50	90	90	90 —	
Pitt Forgings 1	2	15⅝	15⅝	15⅝—	
Pitt Scr&Bt .40.	2	8½	8½	8½—	
Pitt Steel.....	1	5⅝	5⅝	5⅝—	
Do 5 p 5.....	4.40	56½	56½	56½—	
Do pr p 5½k.	.70	71	70¾	71 —	
Pitt Un West Va.	1	20¾	20¾	20¾—	
Pittston Co.....	1	14	14	14 —	
Do P 5.....	.10	81	81	81 —	
Plym Oil 1a.....	14	17½	17½	17½—	
Poor&Co B 1½e.	6	12¾	12¾	12¾—	
Port Cem 2.50..	1	27¾	27¾	27¾—	
Proct & Gam 2a	4	57¾	57¼	57½—	
Pub Svc N J 1..	28	16⅜	16⅛	16⅜—	
Do 8 p 8.....	1.90	121	120¾	120¾—	
Do 7 p 7.....	1.10	110⅝	109⅝	110 —	
Do 6 p 6.....	1.30	125	124	124 —	
Do 5 p 5.....	1	103¼	102½	103¼+	
Pullman 3e.....	21	48	47¾	48 —	
Pure Oil 1e.....	43	16¾	15⅞	16⅛+	
Purity Bak 2e..	4	23	22¾	23 —	
Quaker Sta O 1	1	15⅞	15⅞	15⅞—	
Radio Corp .20e	64	10⅜	10¼	10⅜—	
Do p 3½.....	2	54	54	54 —	
Radio-Kth-Or....	9	8¾	8⅝	8⅝—	
Do p 6.....	.40	93	90½	90½—	
RR S Ill C Stk..	1	19⅞	19⅞	19⅞—	
Rayonier Inc....	3	16⅜	16¼	16⅜—	
Remington Rnd..	1	2¾	2¾	2¾—	
Reis R&Co 1.40	1	21⅞	21⅞	21⅞—	
Reliance M 1.95e.	1	21½	21½	21½—	
Rem Rand 1.20a..	5	22⅜	22⅜	22⅜—	
Do p 4½.....	2	99½	99½	99½—	
Rens & Sar 3.21.20		96	96	96 —	
Reo Mtrs 1¼e...	4	14⅜	14⅛	14⅜+	
Repub Steel 1..	16	19½	18⅞	19 +	
Rey Tob & Br..	9	11¼	11¼	11¼—	
Reyn Metals 1e.	34	15½	15¼	15½—	
Do p 5½.....	50	98½	98	98 —	
Reyn Spring 1...	7	13¾	13½	13½—	
Reyn Tr 3.40a 28		31½	31	31½—	
Rheem Mfg 1....	1	8½	8½	8½—	
Richfield Oil .60e	25	10⅝	9⅞	10 +	
Roan Ant Cop...	2	7	7	7 —	
Rubertoid 1.60..	1	33	33	33 —	
RustlesaI&S ..60	8	17⅛	17⅛	17½—	
Safeway Strs 3..	1	54	54	54 —	
Do 5 p 5.....	2	115	114⅝	114⅝—	
St Joseph Lead 2	4	36¾	36¾	36¾—	
Savage Arms 4e..	2	88½	88½	88½—	
Schenley Distl 2	12	38⅝	37⅞	38⅛+	
Scott Paper 1.80	1	40⅜	40⅜	40⅜—	
Seaboard Oil 1..	3	23¾	23¼	23¼—	
Seaboard Rail...	1	2	2	2 —	
Sears Roebuck 3a	11	104	103¾	103¾—	
Servel Inc 1....	9	19⅞	19½	19½—	
ShamO&G .20e	12	8⅝	8⅜	8⅜—	
Sharp & D 4....	1	72¼	72¼	72¼—	
Shatt F G .40a..	1	12¾	12¾	12¾—	
Sheaffer Pen 2a..	20	54	54	54 —	
Shell Un Oil 1¼e	11	25½	25½	25¾—	
Silv Stg Coalit..	139	4½	3¾	4 +	
Simmons Co 1¼e	33	33	33	33 —	
Sinclair Oil 1...	50	15	14⅝	14⅝—	
Skelly Oil 1⅝e..	3	40	39¾	40 —	
Slos-Shef Stl .60	3	15½	15½	15½—	
SmithAO Corp 1e.	3	51½	51	51½—	
Socony-Vac 1....	93	13⅜	13⅜	13⅜—	
SoAmG&P .20e...	1	4¼	4¼	4¼—	
SoPRicoSug 5.90e	6	42½	41½	42½—	
SoStarGL n 1.40	1	20½	20½	20½—	
So Nat Gas 1....	1	17	17	17 —	
SouthernPacific	3	50	40¾	40¾—	
Southern Ry 2¾e	37	33¾	32¾	32¾—	
Do P 5.....	1	66	66	66 —	
Spalding Bros...	1	12⅛	12⅛	12⅛—	
Sparks With .30e	4	6⅞	6⅞	6⅞—	
Sperry Corp 2e.	23	27½	26½	27 +	
Spiegel Inc.....	16	12⅝	12½	12½—	
Do p 4½.....	1.20	77	77	77 —	
Stand Brands 1..	32	28½	28	28¼+	
Std G&E 4 p....	10	2⅝	2⅝	2⅝—	
Do 7 pr p.....	11	82⅜	81½	82 —	
Stand Oil Cal...	1	37⅝	37⅝	37⅝—	
Stand Oil Ind 1a	12	33¾	33¼	33¾+	
Stand Oil NJ 1a	21	55½	55½	55½—	
Stand Oil O 2½e	2	48¾	48⅝	48⅝+	
*Std Stl Spr 1½e	8	9¾	9¾	9¾—	
Starrett Lt 2½e	2	37	37	37½+	
Sterling Drug 3..	2	63	62¾	63 —	
Stew Warn ⅛e...	8	15⅞	15⅝	15⅝—	
Stokely V Camp	4	11	10½	10⅝—	
*Do p 1.....	1	15	15	15 —	
Stone & Web ⅝e	8	18⅝	18¼	18⅜—	
Studebaker 1½e..	9	11¾	11¾	11½—	
Sun Oil 1a.....	5	18½	18½	18½—	
Sunray Oil .20e..	5	6	6	6 —	
Sun

COMMODITIES

COTTON FUTURES.

New York Cotton Exchange. [Cents per lb.]

	Open	High	Low	Close	Prev. close
March	21.93	21.94	21.92	21.92	21.91
May	21.86	21.89	21.86	21.86	21.85
July	21.46	21.48	21.46	21.46	21.44
October	20.60	20.63	20.58	20.62	20.58
New Orleans Cotton Exchange.					
March	21.95	21.97	21.95	21.96	21.94
May	21.87	21.90	21.87	21.90	21.88
July	21.49	21.50	21.48	21.50	21.49
October	20.59	20.64	20.58	20.61	20.59

The average price of 15/16 inch middling cotton at 10 designated southern spot markets yesterday was 21.60. Cash cotton at New York closed at 22.34 nominal.

CHICAGO FUTURES.

EGGS—Refrigerator extras: December closed at 40.40c a doz on the Chicago Mercantile exchange, up .25c; sales, 108 cars. January, 34.25c, up .15c; sales, 9 cars. October, 38.25c, unchanged; sales, 4 cars.

CHICAGO CASH MARKETS.

BUTTER—Firm at OPA ceiling. Receipts, 223,861 lbs. Basic price, 93 score, 43½c; 92 score, 41c.

EGGS—Firm. Receipts, 6,754 cases. Receivers' price, extras, 44.95@47.3c; current receipts, 40@42c.

POULTRY—Firm. Receipts, 21 trucks. Live hens, 24c per lb; fryers and springs, 27½c; roosters, 20c; ducks, 22@25c; geese, 25c; turkeys, hens, and toms, 32.3@34.3c.

POTATOES—Firm. Receipts, 47 cars; on team tracks, 125 cars. Carlot [per 100 lbs]: Idaho, $3.22@3.52; Nebraska, $3.19@3.39; Minnesota-North Dakota, $2.50.

NEW YORK FUTURES.

WOOL TOPS—Closed unchanged to 0.6c lower. December, $1.34; May, $1.291; October, $1.245 per lb. Sales, 25,000 lbs.

COTTONSEED OIL—Closed unchanged. September, 14.30c; October, 13.75c per lb. Sales 2 lots.

COMMODITY INDEX.

The Associated Press weighted wholesale price index of 35 commodities yesterday was 108.55; Wednesday, 108.47; week ago, 108.22; month ago, 107.05; year ago, 108.42. [1926 average equals 100.] The Dow-Jones commodity futures index closed at 96.63, a decline of 0.05.

HAY MARKET.

Timothy No. 1 light clover in alfalfa mixed, $30.00; No. 2, $28.00@29.00; alfalfa, $31.00@44.00; wheat or oats straw, $15.00 per ton in carlots.

CHICAGO GRAIN PRICES

	High	Low	Close	Prev. close
Wheat.				
December	1.71½	1.67¼	1.70½	1.68
May	1.63	1.62½	1.62½	1.62½
July	1.53⅝	1.52½	1.52⅝	1.52⅞
September	1.52⅝	1.51⅜	1.51⅝	1.52
Corn.				
December	1.17⅞	1.16¼	1.17½	1.16⅜
May	1.10⅝	1.10	1.10½	1.10⅛
July	1.10½	1.09½	1.09⅞	1.10
September	1.09	1.08⅝	1.08¾	1.09
Oats.				
December	.72¾	.69¼	.71½	.69½
May	.64¾	.63¼	.63⅞	.63½
July	.59⅞	.58⅞	.59⅜	.59¼
September	.58	.57⅜	.57⅞	.57¾
Rye.				
December	1.16⅜	1.11½	1.16½	1.11½
May	1.09⅝	1.07⅞	1.08¼	1.08¼
July	1.07	1.05½	1.06	1.06⅜
September	1.05½	1.04¼	1.04⅛	1.04⅞
Feed Barley.				
December	1.18⅝	1.17½	1.18¾	1.17½
May	1.03	1.02	1.02¼	1.02⅜
July	.97½	.97¼	.97⅛	.97¼

OTHER GRAIN MARKETS

	Open	High	Low	Close	Prev. close
December Wheat.					
K C	1.56⅝	1.57	1.56⅜	1.57	1.57⅜
Mpls	1.54⅜	1.54⅜	1.54	1.54⅝	1.54⅞
May Wheat.					
K C	1.54¼	1.54⅞	1.54¼	1.54⅜	1.54⅝
Mpls	1.55	1.55⅝	1.54½	1.54⅝	1.54⅞
July Wheat.					
K C	1.45¼	1.46¼	1.45¼	1.45¾	1.45½
Mpls	1.51¼	1.51⅝	1.50⅞	1.51⅛	1.51⅝
December Corn.					
K C	1.11½	1.12	1.11¼	1.12	1.11
May Corn.					
K C	1.04	1.05	1.04	1.04⅝	1.04¼
May Oats.					
Mpls	.59⅛	.60⅛	.59⅜	.59⅜	.59½
Wpg	.....	.....	.....	.51½	.51½
May Grain-Sorghum.					
K C	1.80	1.81	1.80	1.81	1.78
May Rye.					
Mpls	1.07½	1.08⅝	1.07½	1.07⅝	1.07⅝
Wpg	1.10	1.10⅛	1.09⅝	1.10⅛	1.10⅛

CHICAGO BANK STOCKS.

	—Yesterday— Bid.	Ask.	—Dec. 20— Bid.	Ask.
American Natl.	255	....	255	....
Chicago Title	209	215	209	215
City National	185	192	185	192
Contl Illinois	103½	106	103½	106
*First National	296	301	300	307
Harris Trust	395	410	395	410
Indust National	40	43	39	42
La Salle Natl	130	137	130	137
Mdse National	335	350	335	350
Northern Trust	730	745	730	745

*Ex dividend.

CASH GRAIN PRICES

Estimated receipts of cash grain at Chicago Thursday: Wheat, 26 cars; corn, 178; oats, 3; rye, 6; barley, 35; soybeans, 4. Range of cash grain prices per bushel in leading markets:

WHEAT. No.	Chicago.	Kansas City.	St. Louis.
2 red.	....	1.70⅞	....
2 hd.	....	1.64	....
	Duluth.	Winnipeg.	Minneapolis.
1 d.n.	1.57¾@58¼	....	1.56¾@58¼
CORN.	Chicago.	Peoria.	Kansas City.
3 yel.	1.14	....	1.14¾@15¼
4 yel.	1.08⅝@10½	1.08	1.10 @14
5 yel.	1.01 @07½	1.04¼@06¼	1.09
S. grd.	.86¼@1.00¼	....	....
OATS.	Chicago.	Kansas City.	Minneapolis.
2 wh.	....	73 @77	65¾@68¾

RYE AND FLAX.

	Rye.	Flax.
Minneapolis	1.11⅝@14⅝	3.10
Duluth	1.11⅝@13⅝	3.10

CHICAGO LIVE STOCK

[Prices in dollars per 100 lbs.]

Hogs—Receipts, 19,000; shipments, 3,000.
Bulk of sales .... 14.65@14.75
Month ago .... 13.90@14.05
Year ago .... 13.10@13.75
Top yesterday, $14.75; average, $14.70.

Cattle—Receipts, 6,000; shipments, 2,500.
Bulk of sales .... 13.50@16.75
Month ago .... 14.25@18.00
Year ago .... 13.50@16.25
Top yesterday, $17.50; average, $15.10.

Sheep—Receipts, 9,000; shipments, 1,000.
Bulk of sales .... 14.00@15.10
Month ago .... 13.25@14.60
Year ago .... 13.75@14.85
Top yesterday, $15.10; average, $14.55.

Receipts include 7,600 hogs and 4,000 sheep direct to packers.

BOARD OF TRADE SALES.

[On December 20, 1944 in thousands of bu.].

	Dec.	May.	July.	*Total.
Wheat	720	3,127	1,765	6,081
Corn	505	1,562	316	2,430
Oats	867	1,261	205	2,333
Rye	1,165	4,919	1,416	7,868
Barley	252	52	5	309
Grand total				19,021

*Includes 469,000 bu. September wheat; 47,000 bu. corn and 369,000 bu. rye.

	Dec.	May.	July.	*Total.
Wheat	1,208	23,768	18,384	46,533
Corn	1,972	15,373	3,712	21,327
Oats	1,805	15,346	4,398	21,683
Rye	2,807	26,039	12,719	44,386
Barley	668	1,085	158	1,911
Grand total				135,840

*Includes 3,173,000 bu. September wheat; 270,000 bu. corn; 134,000 bu. oats and 2,821,000 bu. rye.

DICK TRACY

ORPHAN ANNIE

Neisner Brothers' Store Employes to Get Bonuses

Christmas bonuses of $5 to $100, depending on length of service, will be paid to employes of Neisner Brothers' variety stores thruout the country, M. H. Rosenthal, Chicago district supervisor, said yesterday. Shelby Salesbook company, Shelby, O., announced profit sharing distribution to employes equivalent to 5¾ per cent of 1944 earnings. Approximately 500 employes participated.

NAVAL STORES.

SAVANNAH, Ga., Dec. 21 [AP].—TURPENTINE—79c per gal; offerings, sales, none; receipts, 3 casks; shipments, 24 casks; stocks, 24,732 casks. ROSIN [100 lb brls]—Offerings, sales, none; receipts, 146; shipments, 289; stocks, 14,441. Quote: B, $5.05; D, $5.12; E, $5.65; F, $5.75; G, $5.79;

ORANGE OUTPUT LOWER.

Production of oranges this season was estimated at 102,484,000 boxes and grapefruit at 48,741,000 boxes. The orange crop last season was 103,056,000 boxes and for the 1942-'43 season 85,149,000. Grapefruit production last season totaled 55,979,000 boxes and the year before 50,481,000.

WANT AD INDEX

	Page.	Col.
Apartments—See To Rent	23	8
Arts and Antiques	23	5
Automobiles—		
Automobiles For Sale	24	6
Auto Repairing, Equipment	24	7
Auto and House Trailers	24	7
Autos To Rent	24	7
Loans	24	9
Trucks, Trailers, Tractors	24	7
Wanted	24	8
Aviation	25	9
Barter and Exchange	24	9
Board and Lodging [See To Rent—Rms., Rm. & Board]	23	8
Boats, Yachts, Etc.	24	7
Building Materials	23	1
Heating, Plumbing Equipment	23	1
Business Opportunities	23	6
Business Service	23	6
Manufacturing	23	6
Wanted	23	6
Business Personals	24	5
Business Directory	25	4
Cameras, Optical Goods	24	3
Clothing, Furs, Etc.	25	1
Collections	24	9
Dancing Schools	25	4
Death Notices	12	8
Dogs, Pets, and Equipment	23	3
Miscellaneous	23	3
Dressmaking, Millinery Schools	25	1
Employment Agencies—Men	25	4
Employment Service—Men	25	4
Employment Agencies—Women	25	4
Employment Service—Women	25	4
Financial	24	5
Help Wanted Men	25	5
Help Wanted—Women	25	4
Hotels and Apartment Hotels	23	8
Home Furnishings, Furniture	23	2
Home Furnishings Wanted	23	6
Household Appliances	23	7
Jewelry, Diamonds, Old Gold	24	4
Loans—Personal and Business	24	9
Lost and Found	23	9
Machinery and Equipment	24	8
Wanted	24	8
Miscellaneous—For Sale	23	5
Wanted	23	5
Monuments, Mausoleums	12	8
Mortgages—[See Real Estate Loans]	24	3
Motorcycles and Bicycles	24	7
Moving and Storage—[See Business Directory]	25	4
Musical and Dramatic	25	4
Musical Instruments	23	4
Office Furniture and Devices	24	9
Painting and Decorating—[See Business Directory]	25	4
Personal	23	1
Pianos—[See Musical Instruments]	23	4
Poultry, Chicks, and Equip.	24	3
Printing Machinery, Supplies	23	7
Radios, Supplies, Service	23	5
Real Estate—		
Apartment Buildings	24	1
Business Property	24	1
Houses	24	2
Farm Lands	24	3
For Exchange	24	3
Industrial Properties	24	3
Loans, Mortgages	24	3
Resort Properties	24	2
Suburban	24	2
Vacant	24	3
Wanted	24	3
Sewing Machines [See Household Appliances]	23	7
Situations Wanted	25	1
Sporting Goods	23	5
Store and Bar Fixtures	24	9
To Rent—		
Apartments	23	8
Apartments, Rooms to Share	23	8
Furnished Apartments	23	8
Housekeeping Rooms	23	8
Houses [City and Suburban]	23	8
Industrial Properties [See Real Estate]	24	3
Miscellaneous	23	8
Rooms—Room and Board	23	8
Stores, Offices, Shops	23	9
Travel	23	1
Trade Schools—Men	25	1
Trade Schools—Women	25	1
Typewriters and Supplies [See Office Furnit. & Devices]	24	9
Undertakers	12	8
Wanted—To Rent		
Apartments	23	9
Industrial Properties [See Real Estate]	24	3
Rooms	23	9

PERSONAL

PORTAGE PK. PLUMBING CO., 5833 Irving Pk.-rd. is no longer a partnership. I am sole owner and will not be responsible for debts contracted by any one but myself. Phillip Kimmey.

MARY—Come home as soon as possible, am home to stay; the children and I love you and need you. Please call at home, mother is waiting. Sam.

HAVE purchased grocery and meat market at 5108 Calumet-av.; not responsible for debts unless contracted by myself after Dec. 20. Ben Weinstein.

LUKE O'Donnell or Mary O'Donnell, sister, of Luke who at one time resided on W. Jackson-blvd. or thereabouts. PLEASE call Alb. 7805 before 11 a. m.

NOT responsible for debts contracted by anyone other than ourselves. J. Schwartz and J. Stadwiser, 150 W. North-avenue.

NOT responsible for any debts unless contracted by myself after Dec. 20, 1944. George O'Brien, 1440 W. 62d-st.

NOT responsible for debts other than my own. Edward John Machniak or Mackinac. 5129 S. Mozart-st.

NOT responsible for any debts contracted by any one but myself after Dec. 20. Mrs. Amy Ristow, 3458 Irving Park-rd.

WILL Loop studio who has negative No. 33474 of Wm. G. Ness contact Sag. 8869.

RESPONSIBLE for my own debts only. MRS. ROSE BRITT, 6940 Perry-av.

H. J. F.—Contact Margie through this paper for information about C.

CONSTANCE TRANSOM—Merry Christmas! Come to me. Vil. 5645R. Mother.

BUILDING MATERIALS

Heating, Plumbing Equipment

NEW SHIPMENT BUNGALOW STOKERS Can Deliver NOW. No money down—3 years to pay. All sizes to 600 lbs. per hour in stock. MIDWEST STOKER DIST. CO. 1134-38 W. 79TH. VINCENNES 6800

WINKLER AND STOKOL STOKERS. Bin feed and hopper. Floor displays. All sizes. National Radiator boilers. Free engineering and estimate. Installed with factory guarantee. Borg, Inc., 6359 S. Ashland. Rep. 9700.

3 KITCHEN sinks and 3 bathroom wash bowls, 2 toilets with water boxes, 1 bath tub and lighting fixtures. See THOMAS, 3359 N. ASHLAND.

ANCHOR STOKERS—NO PRIORITY. Prompt delivery on most sizes. 3 years to pay. HERITAGE. 63d at Michigan. Normal 1000.

FAIRBANKS MORSE Stoker with controls—Never used; for 2 or 3 flat; will sell cheap. Phone Ind. 1554.

PRIVATE party—Sell 2 complete stokers, reconditioned. Two 1½ h. p. Wagner A. C. motors. Feigen. Central 2617.

STOKERS—NEW AND USED. Also service; day and night. BERCHTOLD'S, 4912 W. Madison.

CLEANER and decorator—Colored; expert work. 639 Surf-st., Lin. 4325.

BOILERS AND FURNACES—IN STOCK. SQUARE DEAL, 1725 S. State. Cal. 5200

LINK BELT STOKERS. All sizes. Aberdeen 6601.

TRAVEL

WEST — FREE MLS. FREE PILLOWS. EAST—FREE PILLOWS; NO MEALS.

	O. W.	R. T.
LOS ANGELES	$34.85	$55.40
San Francisco	35.50	59.50
St. Louis	3.95	5.95
Dallas	13.20	22.45
Oklahoma City	11.05	15.80
New York City	12.05	19.75
Phoenix	29.65	53.40
San Antonio	19.25	34.65
Pittsburgh	6.60	11.90
Boston	14.25	24.90

ALL AMERICAN BUS LINES, MAIN OFFICE AND TERMINAL, 514 S. Wabash. Wabash 8300. TICKET OFFICES: 4702 South Park. Drexel 3888. 174 N. State. Dearborn 9407. Hammond Bus Depot. Hammond 3390.

DRIVING new big Buick to New Orleans Dec. 26—Will take passenger to assist. Regent 1350.

COMMERCIAL PILOT—10 YRS. EXP. flying to Florida. Can take 4 pass. Call Park Ridge 3033 R betw. 11 and 5.

DRIVING Miami—Leaving Dec. 30; take couple or 2 ladies; refs. exchanged. Call Rogers Park 4158, 9-12 a. m.

DRIVING to Orlando, Florida—Leav. Dec. 26; will take 3. Irv. 8429, 8-11 p. m.

DRIVING to Los Angeles at once. Drexel 7900, Room 128.

HOME FURNISHINGS & FURNITURE

WAREHOUSE CLEARANCE
BUY NOW AND SAVE
E-Z CONVENIENT CREDIT TERMS.
Repossessed parlor sets...As low as $25
Sample parlor sets...As low as $45
3 piece bedroom sets...As low as $39
Kitchen sets, all kinds...As low as $18
Studio couches...As low as $25
Rugs, all sizes...As low as $25
Sample dining room sets..As low as $39
3 ROOM OUTFIT, slightly used..$169
3 ROOM OUTFIT, sample groups.$229
NELSON BROS. OUTLETS
North: 4840 Broadway
South: 6910 Cottage Grove
Op. Tu., Thur., Sat. to 10 p. m., Sun. 5.

MAPLE FURNITURE. Chicago's largest display of maple furniture. "Heywood-Wakefield" OLD COLONY MAPLE Cushman, Colonial Reproductions, Willet and other nationally known lines now on display. If you are in need of maple furniture, ride out to us and save money. WALLEN FINE FURNITURE CO. 3300 N. CLARK-ST. BIT. 2339. OPEN EVENINGS UNTIL XMAS.

LOST OUR LEASE
Gigantic Furniture Bargains.
Desk chair..$5 | Rollaway bed..$16
Coil springs..6 | Dinette set..28
Mattress....8 | 2 pc. liv. rm..59
Hol. beds...24 | 3 pc. bedrm..59
HUNDREDS OF OTHER VALUES. CENTRAL OUTLET, 222 S. WABASH. Open nites till Xmas. Sun. to 5.

IMPORTANT NOTICE—Will sell to responsible party complete 3 rms. of modern, beaut. furn.; ONE MO. OLD; bed room, living room, dinette, tables, rugs, mirrors, lamps, pictures, etc. Originally worth $480, NOW $147; terms. Open Tuesday, Thursday, and Saturday eves. MEYER'S WAREHOUSE, 455 W. 63D-ST.

4 ROOM OUTFIT, $149
Parlor, bedrm., din. set; rugs, lamps, tables, mirrors, dishes, etc. Terms.
3015 LINCOLN-AV.
INTERSTATE FURNITURE CO. Open Thurs., Sat. eves. till 9:30.

3 ROOM GROUP, $188
Inc. sofa, chair sprg. const.; 9x12 rug; 3 pc. bedrm.; dinete; tables; lamps; pictures; mirror; $3 wk. Open nights to Xmas. Phone Avenue 2141—car will pick you up. No obligation. DRAKE CO., 4747 MILWAUKEE-AV.

22 STORAGE LOTS including living, dining, and bedroom, kitchen, novelty pieces and appliances. All to be sold for storage charges. Must see to appreciate. Open Tues., Thurs., Sat. to 10. Terms. CITIZENS FURNITURE CO. 6231 COTTAGE GROVE.

WE HAVE THE RUGS
67 CHINESE, 9x12....$85-$289
775 USED, 6x9, 8x10, 9x12...$5-$45
950 PRE-WAR, all sizes....$15-$115
65 New 9x12s, $15-$79; 195 Orientals. CHECKER Cleaner Whse., 1301 W. 63d.

NEW 3-ROOM OUTFIT, $159
INNER-SPRING MATTRESSES. STUDIO COUCHES. HOLLYWOOD BEDS, $29.50. LAKEVIEW FURN. & BEDDING CO. 3056 LINCOLN-AV.

CARPETS AND LINOLEUMS. 9x12 seamless rugs....$18.95 to $259; Broadloom carpets....$3.95 to $15.95; Hall and stair carpets....98c to $7.95; Linoleums, asphalt tile, and congoleums. BALABAN, 1547 Roosevelt. Can. 1553.

SAVE 20% TO 40%. NEW AND FLOOR SAMPLE SALE. Spring parl. sets, innerspring mattress, studio couches, bedrm., din. sets, rugs. Home Furn. Mart, 3660 Irving Park-rd. Cash tms. Op. Tues., Thurs., Sat. eves.

WESTERN Furn. Co., 4646 N. Western. Barg. pre-war spring 3 rm. outfit, incl. parl., bedr., din., $189.50 up; wool rugs, 9x12, $17.95 up; 9x15 to 15x19 stair carpeting, 95c yd. up; stoves; terms. Open daily to 9, Sunday to 5.

3 ROOMS—$149. Brand new—$2.50 per week. A cozy outfit of beauty and comfort. Parlor, bedroom, dinette. PUBLIC. 3051 LINCOLN-AV. Open every evening.

18TH CENT. bedrm. set, spring and matt.; like new; $200; 3 lounge, 1 pull up chair, $100; 52 in. desk; pre-war mahog. desk chair; 18 in. bronze desk lamp; misc. tables, bookcase, lamps; very reas. Lak. 8515.

BRAND new J. Lind 4 post. wd. bds. Oth. mod. beds, coil sprgs., matrs., $6.95 ea.; two insp. studio couches, $29.75; 3 pc. bedrm. suite, $39.75. Cash, tms. Chicago Bedding, 2645 Milwaukee. Alb. 1111.

REMER STORAGE SALE—EASY TERMS. PARL., BEDRM., DIN. FURN., $39 UP. 9x12 RUG, $15; WILTON RUG, $59; WOOL WIL. BRDLMS., $4.50 SQ. YD. 5822 N. Western; daily, 6; 2 eves. 9.

LOVELY Xmas gifts—Like new; Nesco roaster with cab. and broiler; beau. pr. commodes, hall mirror and table; 4 pc. bedrm. set with springs. Call after 6:30 p. m. Pen. 3936.

PRIV. party—2 piece parlor set with tailor made covers; Swedish mod. credenza; tier table; floor lamp; 2 end tables; $200. Key. 5211.

LEAVING town—Selling furniture; studio couch, dinette, buffet, child's bed, etc. 7018 Clyde. Rosenthal. Call this week after 6 p. m.

Maple Jr. bed studio couch; Victor comb. rad. and phono.; plywood doll-house and furn.; 6 yr. girl's snow suit; misc. toys; lady's ice skates. Kil. 7704.

GENUINE INLAID INSTALLED, $1.59 sq. yard; 12 sq. yards min. Open Thurs., Sat. eves. Marsh, 6503 S. Halsted-st. Eng. 0294. 4812 N. West'n. Ard. 4100.

MUST sacrifice mahog. bed, complete, match. chest, Jenny Lind bed, box spg. and matt., bedrm. chair, bookcase, vacuum, floor lamp, misc. Village 1826.

6 RMS. furn. complete—Good cond.; pty. leaving for Calif.; liv. rm., rugs, din. rm., bedrms., radios, kit. set, studio couch, lamps. Irv. 8779.

DO YOU NEED FURNITURE? Real bargain in furniture and rugs. Easy terms. Irving, 7839 S. Halsted.

BUNK beds—Maple or walnut; complete with guard rail and ladder, $39.00. Whse. Outlet, 1232 S. Halsted. Can. 3667

IT PAYS you to come to Midwest and buy French, mod. furniture, any styles. 603 Washington. Open Sun. Hay. 3020.

2 HOLLYWOOD beds, dressing table; very reasonable, immediate sale. Rav. 1347 after 6:30 p. m.

BIG SELECTION — LOWEST PRICES PRE-WAR MERCH. "O. K." Furniture Co., 7907 S. Halsted

100 RUGS, $15, $25 up; parlor, bedrm. set, $50; complete 3 rm. outfit, $175. RAPP STORAGE, 5746 S. ASHLAND.

QUICK sale; oriental rugs; Sarouks 9x12—10x14; $295 and $795; drapes, curtains; 7 rm. apt. Make offer. Lon. 9849.

FRENCH gold leaf table, chair, kidney desk, dishes, etc. Coburn's, 747 E. 79th.

USED rugs—All sizes; $3 to $25. Lion, 5931 W. Chicago. Open Thur.-Sat. eves.

BEAUTIFUL Brocatell sofa........$69.50 Lucas Co., 5400 W. Chicago-av. Col. 9000

MODERN BAMBOO BAR..........$125 5400 W. Chicago-av. Lucas. Col. 9000

BABY buggies—Pre-war, child's cribs; cash or tms. Irving's, 7839 S. Halsted

PERIOD furn., china, porcelain, silver Williams-Barker-Severn, 229 S. Wabash

1847 ROGERS silverware set—42 pieces; also Wm. Rogers set. Rav. 6099.

NEW and reposs. furn. to be sold cheap. S. S. Household, 7090 S. Chicago-av.

USED rugs—All sizes; $3 to $25. Lion, 5931 W. Chicago. Open Thurs.-Sat. eves.

ALL kinds used furniture, stoves, rugs etc. Wkds. M. D. Furn. 6730-42 Cot. Gr.

REPOS. 3 rms.; lk. new; $99; tms. Eves. till 9. Advance Whse., 4342 Broadway

BEAU. living rm. pieces—$175; priv. party. Call Lon. 5880 before noon.

BAVARIAN China—Service for 12; gold trim; exc. cond. 11337 Longwood-drive.

1 BREAKFRONT—Just purchased; wholesale pr.; priv. Rav. 4894 after 6 p. m.

DAVENPORT and chair, used 2 months. 1121 E. 82d-st., Apt. 303.

HOME FURNISHINGS & FURNITURE

USED RUG MART
425 used rugs, 3x5, 4x6, 9x12.....$4 to $49.50
150 oversized rugs, 10x12 up to 15x30....$15 to $119
750 wool sample and new rugs....from $50 to $149
3,000 yds. of used carpets. 75c to $3.50
Inlaid linoleum.....$1.39 laid
TERMS OR CASH.
AMERICAN PNEUMATIC CARPET CO.
NORTH SIDE — SOUTH SIDE
3308 W. North-av. 7439 Cottage Grove.
Main Plant 3920 ARMITAGE.
Open Thurs. and Sat. evening until 9.

WANTED—RELIABLE PARTY TO TAKE OVER for BALANCE DUE. Beautiful 3 rooms of furniture; like new Parlor Set, Bedrm. Set, Din. Set, Rugs, Lamps, Tables, Pictures, Mirrors, Dishes, Glassware, etc.; all for $148; cash or terms, $2 wkly.; free delivery. NO FINANCE CO. TO DEAL WITH. IRVING FURNITURE OUTLET. Op. Tues., Thurs., Sat. to 9. Sun. to 5. 7839 S. HALSTED

CAN YOU TOP THIS? TO BE SOLD AT ONCE. 3 compl. rms. mod. furn.; 3 pc. Bedrm set; liv. rm., dinette; lamp, pictures, etc. All FOR BALANCE DUE OF $149. TERMS. FREE DELIVERY. OPEN EVENINGS; SUNDAY UNTIL 5 P. M. MEYER'S FURNITURE HOUSE. 4100 W. ROOSEVELT-RD.

TREMENDOUS BARGAINS SAVE 25 TO 50% ON $25,000 STOCK OF FURNITURE. Bedroom sets, $59. Parlor sets, $98. Hollywd. bed, $29. 3 pc. bed, $24.95. Studio couch, $27.50. Pull-up chair, $9. 3 rooms complete furniture, $179.50. FURNITURE MART OUTLET, 3071 LINCOLN-AV.

SWEDISH modern bdrm. set; Beauty Rest mattress; Lullaby baby furniture; toy cupboards; occasional chair; miscellaneous lady's clths., size 13-14. Vin. 8790.

10 VAN LOADS OF FINE USED FURN. Compl. outfits, 1-5 rms.; cheap; terms. Tues., Thurs., Sat. 'til 9. 2557 N. Clark.

—DOGS, PETS, AND EQUIPMENT—

AIRDALES, Cockers, Collies, Bostons, Sheps., $5 up. Pets wntd. 4470 Elston.

AMERICAN bull terrier puppies—Reg.; out of champion stock. 1009 S. Morgan

BOSTONS, Cockers, Scotties, others; kits. 14 OUNCE Marmoset monk; birds, cages. Pets wtd. 3118 Milwaukee. Kil. 3961.

BOSTON bull toy—Ped. female, 1 yr. old; descent of Yankee Boy. Hol. 3874.

BOSTONS, Cockers, Wires, Toy Foxes. Many others. 1448 Milwaukee-av.

BOSTONS—SCREW TAILS, BAT EARS. PRIVATE. 1610 JACKSON. SEE. 6527.

BOSTON terrier—Gorgeous male; 4 mos. old; ped.; house trained. Hudson 2595

BOSTON Terrier—Male, ped., 4 mos.; little beauty. 5752 Elston. Pal. 0441.

BOSTON terrier—6 mos. old. A.K.C. reg. Exc. breeding. 5244 S. Mason.

TOY Boston bull dog—Male; housebroken; $35. Spaulding 3087.

BOXER PUPS All ages; ped.; reasonable. 7530 Kenwood-av. Delaney.

BOXER pups—A. K. C. reg.; ears standing; distemper inocul.; fawns or brindles. 7216 W. Lawrence. Pen. 1757.

CHIHUAHUA pups [3]—Sm. breed; ideal Xmas gift child; $25. 5060 Broadway.

CHOWS—Splendid selection of healthy, quality puppies for Xmas. 17601 Oak Park-av., Tinley Park, Ill. Ph. 610.

COCKER AND SPRINGER SPANIEL PUPPIES—ALL COLORS, BOTH SEXES. REASONABLE. VILLAGE KENNELS, 101 CUYLER, NEAR LAKE, OAK PARK. EUCLID 2700.

COCKER pups—Very healthy; reg. champ. bloodlines; 9 wks.; blks., $40; blond, $55. Eves. Irving 1050.

COCKERS — ALL COLORS; REAS. 101 N. CUYLER, OAK PARK, NEAR LAKE-ST. EUCLID 2700.

COCKER pup—Black, 3 mo.; Dobermann, male, 2 yrs. Wonderful man's dog. Bru. 6381.

COCKER puppies—2 mos., A. K. C. reg.; buff, black, red; champion sired; for show or pet. Newcastle 4761.

COCKER spaniel—Black; male; 6 mos. old; housebroken; anti rabies shots given; child's pet. Phone Brookfield 1203J.

COCKER-SPANIEL PUPS—Black; exceptional pedigrees. Longbeach 6750.

COCKER SPANIEL pups—Black; pedigreed; 5 weeks old. Plaza 8738.

COCKER Spaniel—Male, black, 7 mos., registered. Children's pet. Berk. 7061.

COCKER—Black; 9 wks. old; female; registered. Belmont 4838.

COCKERS, 9 WKS., HOME RAISED; REAS. FRANKLIN PARK 126-W.

COCKER PUPS—Ped.; 9-ch. Black and buff. 2845 Hillock-av. Yards 4768.

COCKER PUPPIES—Black and white; A. K. C. reg.; ped. Kenwood 3442.

COCKER SPANIEL—3 mos. Reg. Call eves. or Sun. only. 1844 E. 79th, apt. 2.

COCKER pups; ped., lovely, healthy; home raised; all papers. Wel. 5718.

COCKER SPANIEL puppies—4 mo. old, ped. Ideal for Xmas. Park Ridge 372.

COLLIES and toy shepherds—Hme. rsd.; reas. 2922 S. Emerald. Cal. 7958.

DOBERMAN Pinschers — 2 male, A.K.C. registered; 9 wks. old. Forest 1937.

DOBERMAN Pinsch.—Choice; reg. Add.-rd., Rte. 1, Elmhurst. Bensonville 104R1.

FOX TERRIER TOYS — and WIRE HAIRED pups; home raised; reas.; private. 2922 S. Emerald. Cal. 7958.

GERMAN Shep. pups—From champ. trnd. stock. Schwind, 93d-av., Palos Park.

GREAT DANE PUPS—Fawn and brindle; prices low. Village 7030.

GREAT Dane puppy, female; 9 weeks; black; champion breed. Austin 7416.

IRISH terrier pups—6 mo.; A. K. C. reg.; very fine stock. Blue Island 1370-J.

KERRY BLUE, reg., 7 mo., $50; Eng. Bull, female, $35; Cocker, male, 7 mo., $35; full blood Huskies, large, 3 mo., $15-$20; Fox Terr., Samoyed, 100 Xmas puppies, $5-$10-$15; watchdogs. 524 N. Cicero-av.

KERRY BLUE terrier pups—Beauties, champ. stock, shed no hair; private. Hold till Xmas. Gra. 2694.

KERRY BLUE TERRIERS. Paddywhack Kennels, 3510 N. Harlem. Lac. 0788.

PEKE PUPS—And grown fawn and red; ped.; stud serv. 8229 Perry. Vin. 7789.

SCOTTY pups [4]—Female; ped. 6223 Champlain, 1st apt. Dor. 2392.

SHETLAND sheep female puppy, A.K.C. reg.; champ. bloodline; 6 mo.; $50. Deerfield 233R2.

ROBY FARM KENNELS 10780 Indianapolis-blvd. XMAS PUPS AND GROWN Cocker pups, all colors. Bostons, Wires, Fox Ter., Spitz, Springer, Collies, Sheps, Police, watch, others. Buy-trade. Open till 10 p. m.

LORING'S FOR XMAS PUPPIES. Beagles, Wires, Pekes, Cockers, Irish Setters, Collies, Police; reg., inoculated stock. Sheps, Foxes. River-rd., block No. of Irving Park. Fra. Pk. 2174.

WANTED—Puppies at once; pay cash. 524 N. Cicero-av., Austin 9247.

LARGEST selection Xmas dogs, puppies Breeders Kennels. Op. 12-9. Reg. 2191

CHRISTMAS pups—All breeds; $5 each. 3943 Milwaukee.

PUPPIES—All popular breeds. Squirrels, monkeys; pets wtd. 4424 N. Pulaski-rd.

Miscellaneous

5131 CERMAK-RD. Schnauzers, Wires, Fox Terriers, Cockers, Shep., Collies, talking parrots, love birds, canaries, cages and stands, tropical and gold fish; all pets' supplies. Cedar cushion given away with each puppy. Open eves and Sun.

9537 S. WESTERN-AV. Xmas special; ped. Cockers—black, red, blond; Irish Terriers, Dobermanns, Collies, Toy Foxes, Rat Terriers, Bull Terriers, black and tans, Shepherds, St. Bernards, watchdogs.

BEAUTIFUL singing canaries; all colored love birds; cages and stands. Open Sunday. 3157 Madison-av.

CANARIES for sale—Choppers and warblers; little deposit holds the bird 'til Christmas. 903 Armitage, 3d flr.

CANARIES—Fine, healthy, singing birds; guar. Blair, 6601 Lafayette. Eng. 3038.

BEAUT. pr. mated angel tropical fish—Tank, etc.; excel. Xmas gift. Mid. 6336.

PERSIAN cats, kits.—Bl. m.; tort. fm.; $10-$15. 1434 W. Adams. Hay. 8612.

CANARIES FOR SALE—Choppers and warblers. 903 Armitage, 3d floor.

— MUSICAL INSTRUMENTS —

Pianos

GULBRANSEN FACTORY BARGAINS
NEW SPINET PIANOS FROM $395. Buy now for musical study. Pre-war prices. Free delivery. Full factory guar. SEMI-SPINETS, CONV., FROM $155. Many fine makes; all guaranteed. GOOD USED UPRIGHTS FROM $55. Splendid selection other fine new and used pianos at factory bargain prices. OPEN TO 9 P. M. 820 N. KEDZIE.

SPECIAL GROUP OF RENEWED CONOVER UPRIGHTS. "Robin Hood" oak; Circassian walnut and mahogany finishes; regular and art style; various prices. Conven. terms. Cable's, 228 S. Wabash. Open Mon. eve.

USED GRAND AND UPRIGHT PIANOS. Used grand pianos.....$495 up. Used upright pianos.....$135 up. NOW ON SALE. Kimball Factory, 2611 S. California. Open daily 9:30 a. m. to 5 p. m.

WAREHOUSE piano sale — Uprights, grands, converted spinets, and player pianos; easy terms from $1.50 a week. Warehouse 39, corner of South Ashland and 39th-st. Open until 9 p. m.

18 FINE grands, inc., Steinway, Mason & Hamlin, Baldwin, Chickering, Knabe, Kimball. Will be sold at big sac. North Shore Piano Mart, 6230 Broadway.

FOR SALE—100 UPRIGHTS AND PLAYER UPRIGHTS. ALSO GRANDS, STUDIO SPINET PIANOS. E-Z TMS. 5441 S. ASHLAND. OPEN EVES.

LOUIS XV. baby grand—1st class cond.; also A. B. Chase, Knabe, and other grands; bargains. 3626 N. PULASKI-RD.

SACRIFICE—25 grands, including Steinway, Baldwin. Also midget, $295 up. 6242 W. GRAND.

LARGE selection of grand pianos—Steinway, Conover, Baldwin, Howard. Also studio upright; tms. Victor, 4807 Lake.

IDEAL Xmas gift—Beaut. mahog. console piano; 36 in. high, full keyboard; like new; $600. Lak. 8515.

NEW Spinets—A few avail. now. MOIST PIANO CO., 5509 Broadway.

RENT-A-PIANO—$3 mo. Chicago Shop, WELLINGTON 2160, City and suburbs.

SMALL baby grand piano—Baldwin make; like new; private party. HARVEY 775-M.

WURLITZER—Small baby grand; good cond. Bench incl. $375. Bev. 0473.

ADAM Schaff mahog apt. grand for Xmas; $850. Humboldt 2232.

SMALL GRAND—LIKE NEW. BALDWIN PIANO CO., 323 S. Wabash.

SPECIAL SALE—GRANDS & STUDIOS — — $295 UP. 5137 W. DIVERSEY.

Miscellaneous

ACCORDIONS AT WHOLESALE Dallape, Italo-American, Soprani, etc. 12B., $50; 48B., $125; 120B., Ch., $165. American Accordion Co., 31 S. Cicero. OPEN EVENINGS AND SUNDAYS.

WHITE lacquered drum outfit, with tom-tom.........$85. Oriental pearl drum outfit, complete.........$85. Mahogany bass drum outfit........$65. Open Sun. & Eves. 914 Maxwell-st.

ACCORDION BARGAIN! 1514 Milwaukee-av. Brunswick 0240. OPEN EVENINGS AND SUNDAY.

H. B. JAY Concert deluxe Trumpet and case, $125—Small drum outfit complete, $35; priv. party. CHESAPEAKE 1784.

CONCERT Guitars for Xmas—$6.95, $14.95; values up to $29.50. 916 Belmont-av. Open eves. 'til 9:30.

ORGANS—2 small reed; white finished; larger player. Lorenz Asmussen, 2845 N. Clark. Div. 8843. Open Sundays.

ACCORDIONS—96 Bass Soprani.....$95. Dallape Special, $350. Del Principe, 307 S. Wabash-av. Wabash 1253.

48 BASS Stagk Italian made accordion with fur lined case; never used; also oak finished upright piano. Lon. 2358.

SAXOPHONE—Gold; de luxe; E flat alto; Martin; $160; also violin. Buc. 1700.

TRUMPET—PRIVATE PARTY. Van Buren 4374 after 6 P. M.

CORNETS [2]—$40 ea.; clarinet, $35; also viola, violins; perf. cond. Pla. 1975

BACH trumpet—Exc. cond., case and mute. Mr. King. See. 2845, Vil. 2038.

SOLOVOX—Clean; perf. cond. Call Maywood 3454 mornings only.

Wanted

PIANOS WANTED FROM PRIVATE FAMILIES CASH WAITING FOR ANY PIANO—PHONE TODAY MERRIMAC 4026 ROGERS PARK 7476 HYDE PARK 0477

PIANOS WANTED SPOT CASH. GRANDS, SPINETS, UPRIGHTS VOSS & WEEG PIANO CO. 5665 W. MADISON-ST. "CALL US FOR A SQUARE DEAL." COLUMBUS 8200

PIANOS WANTED! Get top cash prices for your grand, upright, player, or spinet. AMERICAN PIANO MART Lincoln 1470 and 1480

WE NEED YOUR PIANO GRANDS—UPRIGHTS—SPINETS AND ARE PAYING CHICAGO'S HIGHEST PRICES! PHONE JUNIPER 2121

WILL PAY PRIVATE FAMILY CASH FOR PIANO, REGARDLESS OF CONDITION OR STYLE CANAL 8720

NEED MONEY FOR XMAS? I'LL PAY THE TOP CASH PRICE FOR YOUR PIANO SOUTH SHORE 7411

ACCORDION WANTED ANY SIZE. ANY MAKE. WILL PAY TOP PRICE Geo. Brown, FRAnklin 4848, any time.

WILL PAY UP TO $800-$900 FOR USED GRAND PIANOS, SPINETS OR UPRIGHTS. MERRIMAC 2811.

WILL PAY PRIVATE PARTY CASH FOR GOOD PIANO ROGERS PARK 2894

WANTED — Some dependable person to complete paying for fine Chickering baby grand; monthly terms can be arranged. NORTH SHORE PIANO MART, 6230 Broadway.

ACCORDION WANTED ANY SIZE—AT YOUR PRICE. CALL SEELEY 6748—2 p. m.-9 p. m.

NEED 1,000 ACCORDIONS AT YOUR PRICE! Wab. 1253. Eves. and Sun. See. 5915.

WILL pay cash for good grand or plain case upright. Mr. Gregory. She. 8414

PIANIST wants Grand or Upright FOR CASH. ROGERS PARK 5281.

CASH FOR A USED ACCORDION from private party. KEDZIE 3699.

PRIVATE party wishes to buy Grand or Spinet piano. RAVENSWOOD 7136.

WANT THIS WEEK—Grand, Spinet, or small Upright. LAKEVIEW 5498.

WANTED—Grand or studio; from private party. Have cash. Diversey 0648.

PLEASE SELL ME YOUR PIANO—NAME YOUR OWN PRICE. KEY. 9510.

WANTED Grand piano; private party; for cash. Sheldrake 5797.

WILL PAY CASH FOR USED GRAND—PHONE EDGEWATER 3626.

CASH FOR A USED ACCORDION. From private party. SEELEY 6270

WANTED—Used grand or spinet piano from private party for cash. Aus. 4928.

WANTED — From private party; small spinet piano. Ravenswood 6665.

WANTED for cash—Small grand or small upright. KEYSTONE 2489.

WANTED—Small upright piano, less than 54 inches high, for cash. Mer. 4099.

ACCORDION WANTED—FROM PRIVATE PARTY. SEELEY 8475.

— MUSICAL INSTRUMENTS —

Wanted

DON'T GIVE YOUR PIANO AWAY SELL DIRECT TO Chicago's Largest Used Piano Dealer. WE PAY THE MOST for Grands, Uprights, and Spinets. CHICAGO PIANO EXCHANGE BUYS MORE—PAYS MORE. KEYSTONE 2221

PIANOS WANTED FOR CASH HIGHEST PRICES PAID FOR UPRIGHTS—GRANDS—SPINETS WE GO ALL OVER WENTWORTH 8724

CASH FOR PIANOS PHONE TODAY AUSTIN 3023 EDGEWATER 6900 SOUTH SHORE 0900

A FAMILY wishes to purchase an upright or grand piano. Will pay cash. Call Irving 8090 or Keystone 9333.

MISCELLANEOUS

For Sale

GOVERNMENT SURPLUS. Nails, 4c a lb.; shovels, 50c; rivets, 2c a lb.; metal lathe tools, hammers, saws, sledges, picks, tackle blocks, new hickory sledge, pick handles in quantity lots, welding rods, drills, tripods. R. & W. Surplus Co., 1110 S. Michigan. Har. 0140.

MAGNET WIRE. 8,000 lbs. No. 13 S. C. C.; 2,000 lbs. No. 18 S. C. C.; 1,000 lbs. No. 25 glass covered; 1,000 lbs. No. 26 S. F.; 2,000 lbs. No. 27 H. E.; 3,000 lbs. No. 36 T. F. Central 3548.

150 WOOD BOXES Size approx. 24"x24x14". Suitable for use on overseas shipment. 2429 S. Halsted.

CORRUGATED CARTONS. 5,000—13½x13½x9½; 10,000—12x12x8, and many others; new-used; avail. for imm. del. State 6844.

AMERICAN Flyer electric freight train—Practically new, complete with switches, forward and reverse control, extra tracks; $80. Sheldrake 4279.

3 WIND-UP trains, $4-$5-$6, with switches; 1 scooter, balloon tires, $5; elec. trains, $25 up; opera glasses, $25. Pros. 7937.

STEEL. 5,000 lbs. 7/16 in. rd.x1112; 12 ft. bars; 30,000 lbs. 26 ga. Super-Dynamo, 2 5-16 in. wide. Central 3548.

2 AMER. Flyer wide gauge elec. trains. 100 ft. of track, switch tower, 4 pr. switch tracks, compl. model farm; will separate. Baseball gloves. Pri. Irv. 4386.

CORRUGATED CARTONS. Immed. delivery—Large and small sizes; new or used. Lakeview 0410. Meehan.

PHONOGRAPH and record player, portable and table models; fluorescent desk lamp. Sturm Radio, 917 W. 63d-st.

WESTERN Electric Audiphone—Complete; practically new. Call or phone Har. 4010, ext. 8, Rm. 301, Kimball Bldg.

GOLF BALLS. While they last. 7 W. Madison. Rm. 1307.

ELEC. train sets—Complete, $17.50, $22, $25 and $30; some metal toys. 3541 S. Hermitage. Vir. 0532.

BILLIARD table, portable bar, very large teakwood sideboard. Builders Club, rm. 2204, 228 N. La Salle.

CHRISTMAS TREE STANDS for sale; all metal; will sell to retailers only. Call 10 to 6 p. m. YARDS 2278.

200 REELS twine—Mexican Sisal, average weight 37 lbs.; very reas. Hay. 7552, Mr. Lawrence.

AMERICAN Flyer electric train—Complete equipment; large size; $100. 5133 Ellis-av. Phone Fairfax 0426.

FOR sale—Coaster wagons, de luxe, steel axles and bearings; wholesale. Lincoln 6198, 8 to 10 p. m. only.

LIONEL electric train—O gauge, track, switches, tunnel, etc. New Jefferson 150 watt transformer. Wilmette 4003.

NEVER used pre-war child's steel station wagon and Whitney reed child's doll buggy. Lon. 7668 after 10 a. m.

CHILD'S toy metal auto, foot pedals, also tricycle, $35 for both. 1420 Lake Shore-dr. Ask for Frank, 12-3 only.

LIONEL train, O27, 3 cars, transformer; price $35. Also ice box, $25. 1257 Victoria. Ravenswood 3644.

ELECTRIC train with remote control board, autom. switches, extra track and equip. Compl. $125. 8025 Paxton.

LIONEL train with remote control switches. Long track. Pract. new. Best offer. Lin. 7684. Friday only.

2 COMPL. Amer. Flyer sets—75 ft. lge. track; many extras; very gd. cond.; worth $300; all for $110. Vic. 7773.

30x80 FR. doors, $7 ea.; 2 tricycles, $8-$15; fire truck. 5218 W. 30th-st.

LIONEL electric train and track—Large erector set. Lincoln 2040.

CLOSING out—1,000 toys. Call after 7:30 p. m., 4455 N. Clark.

LGE. wardrobe trunk—Contact Apt. 409. ESTEBROOK 1664.

2 SLEDS—Steel frames; like new; also seal coat, size 16. Hol. 7367.

GAS MOTOR FOR MODEL AIRPLANES. NEVER FLOWN. REAS. MID. 6336.

LIONEL elec. train, $20. New Reming. Foursome elec. raz., $20. 5424 Kenmore.

STREAMLINE electric train set—Ready for use. 117 S. Morgan. Can. 7545.

ELECTRIC reducing machine — Excellent condition; $25. Spaulding 3087.

200 VICTORY coaster wagons—6 in. whls., $3.50; 6 or more, $3. Van 7106

POOL table, complete, 32x61, $30. 3425 Berteau. Irving 0486.

No. 8½ ELECTRIC Erector set; mechanical train set. Prospect 9016.

TRICYCLE—Lge. size; rugs, desk, drapes, misc. Rogers Park 3108.

AMERICAN Flyer electric train; perfect condition. Brunswick 5792.

TYPEWRITER — EXCELLENT CONDITION. PHONE SHELDRAKE 8877.

JUNIOR size pool table, like new. 6818 Stony Island-av.

2 ELEC. trains and equip.; stoker relay; elec. sandwich toaster. Ave. 5948.

ELECTRIC trains—Auto. bridges and extra accessories; cheap. Ber. 2639.

MEN'S balloon tired bike; 2 electric irons; small size silver fox coat; pri. She. 2019.

MEN'S shoes—9 pair vici kid; new; prewar; cheap. Monroe 3199.

Wanted

WANTED—FOR WHOLESALE ONLY. Clean stocks of XMAS & EVERYDAY Lines of Greeting Cards, Seals, Gift Wrapping Papers & Ribbons. Quote quantity and prices. Address A F 48, Tribune.

KRAFT PAPER 20-35 lb.; must be in good condition; any size sheets. CALL MONROE 9600, EXT. 12.

COTTON goods wanted—Cotton, sateen, finished or greige goods. Any quantity. Artex Products, 3015 Dickinson-st., Philadelphia, 46, Pa.

SPORTING GOODS

MODERNIZE your old reel with NEW MAGNESIUM spool, eliminating 90% of back-lash. Tournament rods and reels to sell. Reel repairs. Shel. 6711.

FULL LINE OF ARCHERY. 2 H. P. Evinrude Mtr.; used. Bolotin Camera, 729 Roosevelt-rd.

GOLF BALLS. While They Last. 7 W. Madison. Room 1307.

FISHING rods—Bamboo, handmade; fly- and casting; priv. pty.; reas. Fai. 9105.

POOL AND BILL. TABLE—A-1 cond. Equipt and instl.: $100 up. Bri. 3722.

16 GA. Winchester pump, model 97; 2 boxes of shells; $48. Greenleaf 6175.

16 gauge Browning auto.—22 Winchester, model 63 rifle. Mulberry 0269.

ARTS AND ANTIQUES

DESIRE SALE—Beaut. white marble statue over 5 ft. Also imported hand lace banquet cloth 10 ft., and hand lace table cloth and bedspread. Other linens. Rockwell 6016.

SWISS music box, cylinder; plays 10 pieces. Mulberry 0269.

—BUSINESS OPPORTUNITIES—

AUTO repair shop—A good going business; well established; used car sales; partners disagree; 4 men working. Address L G 344, Tribune.

BAKERY—Good location; bus. dist.; 4 man shop. Call before noon. Roc. 2748.

BARBER shop—3 chairs; good loc.; reasonable price. Yards 5969.

BARBER and beauty shop—Also fixtures; new, used. PAIDAR CO., 1120 N. Wells.

BEVERAGE routes—Established; popular cola drink; must sacrifice immed. Located just north of Chicago. Exc. truck equipment. Central 1542.

CHICKEN store — Fully equipped; good location; best offer takes. 338 W. 75th.

CONFECTIONERY, notions and school supplies—Exc. bus.; new homes; nr. 2 defense plants, schools; estab. 7 yrs.; nice fountain; ideal for couple. Address L G 94, Tribune.

CURTAIN business for sale—On south side. Address L G 382, Tribune.

DENTAL laboratory—N. W. side; doing about $40,000 yearly; can be increased. A-1 equip. and location. Owner leaving town. Address J P 562, Tribune.

DRESSMAKING and Alteration Shop—Also suitable for ready to wear and lingerie; cheap; account of illness. 47½ W. Division. Whitehall 5182.

FACTORY—Completely equip. for ladies' sportswear; smoothly running; exper. operators; excel. oppor. Address L G 436, Tribune.

FACTORY for pants and other garments, complete; 6 specials, 12 single needle, 1 press. mach. Bargain. Capital 6480.

FOOD shop — Well located; standard merchandise; fully stocked; estab. trade. A little gold mine. Priced right for quick sale. Address K X 81, Tribune.

FURRIER—Tailor, cleaner; store north side; leaving city. Sheldrake 8045.

GARAGE and service station for rent in North Shore town. Must buy all equipment and stock. Also good tow car. Owner retiring. Estab. 25 years. Address L G 380, Tribune.

GARAGE—72 car, fully equipt for washing, greasing, simonizing, battery charge and tire repair; gd. business. 2567 Montrose, at Rockwell.

GIFT CARD AND TOY SHOP. Low rent; steam heat. 7243 S. Halsted.

GROCERY AND DELICATESSEN. Sell at a REAL BARGAIN. Good business, modern equipment. Corner store. Rent, $30 month. Must sell. Will not refuse reasonable offer. ACT Quick. 132 S. KOSTNER. Open evenings.

GROCERY market — Reasonable; owner leaving city; call week days after 7:30 p. m. Radcliffe 8216. South side.

GROCERY-DELIC. — Rent $30; steam heat; acct. sickness. ALBANY 5901.

HOTEL—40 rm. Present net income guaranteed, $900 per month for 7 yrs. Price $25,000. Mansfield 3848.

LAUNDRY AND LINEN SUPPLY. Doing $90,000 yearly; owner retiring. Address J F 592, Tribune.

LETTER shop—Established 15 yrs.; going business; must sacrifice account health. Address L M 386, Tribune.

MAIL order product—Now in production; good post-war item. Ph. Mich. 4613.

MFG. plant—Machine shop with excellent equipment. Address L M 551, Tribune.

MEAT market—Mod. fixtures; good location. Bru. 6314, after 7 p. m.

NEWS agency—South suburb, may be operated in spare time; 700 circulation. Address R. Allen, Box. 74; Hazel Crest, Ill.

NEWSSTAND — Must sell immediately. Good income. Sheldrake 1178.

POOL Room—5 tables, fully equipped. Call between 1 and 3 p. m. Nev. 3672.

RADIO Repair Shop—Complete with testers, tubes, and parts; best offer. 4839 Broadway, after 6 p. m.

RESTAURANT and cocktail lounge—Across from Kittyland Park; very, very reasonable; going into service. 3939 S. Harlem. Berwyn 1580.

RESTAURANT—Small; excellent locat.; good business; closed Sun. and holidays. Price $2,500. 4059½ Milwaukee-av.

RESTAURANT concession — Good opportunity; live spot. Wharf Lounge, N. W. corner 55th and Lake Park.

RESTAURANT—So.; no nites or Suns.; $950; can finance. Cox Co., Dea. 1057.

ROOMING house—Men's; exclusive; 35 rms.; ACCOUNT DEATH AND HELP SITUATION; same owner for many yrs.; walking distance of the loop; W. Side; favorable lease and terms to elderly couple that can do own work and repairs; must have $1,500 in hand. Call Haymarket 1787.

RMG. hse.—29 rm. building; 6 baths; hot water heat; north; will deliver vacant; $9,500 down, balance like rent. CAPPS CO., SUPERIOR 6160.

RMG. hse.—80 rm.; 26 un.; refrig.; no serv. furnished; 9 yr. lse.; pr. $7,500. MORRIS R. DE WOSKIN & CO. 105 W. Madison, Suite 1905. Sta. 9891

RMG.—21 rms.; rent $110; heated; very clean place. Sacrifice $1,800. Act now! McCarthy Co., Michigan 6537.

RMG. HSE.—11 rms.; W. Walnut; modern home; $250 inc. bus. and bldg.; $2,500 down. Ross Co., 663 N. State.

RMG. hse.—31 rs.; long lse.; $1,500 req. CORCORAN CO., 48 W. Division.

RUBBER MOLDING PLANT Mill-tuber and presses, fully equipped, in Chicago. Address J F 371, Tribune.

SANDWICH SHOP. Very modern; established 10 yrs.; on 63d near Cottage Grove; nets $15,000 a yr.; owner retiring; plenty help in this section. Apply Mrs. Gallagher, 6236 Cottage Grove-av.

SHOE repair shop—Leather stock; quick sale. 644 Conkey-st., Hammond, Ind.

TAVERN-Restaurant—First time offered. Finest loc., best equip. incl. air cond. Most profitable place on So. side. Over $10,000 mo. bus. Rent only $275 for next 7 yrs. Same owner 10 yrs. retiring. Pr. $22,000. Good operator should have investment back in less than 1 year. Englehart Co., 7046 Stony Island. Dor. 4141.

TAVERN AND RESTAURANT—Drafted; must sacrifice; ideal n. w. location; excellent opportunity; will show records. Address J F 569, Tribune.

TAVERN—In colored neighborhood; one of the best corners; about $2,000 wk. business. Calumet 2984, bef. 5 p. m.

TAVERN and liquor store—Est. 7 yrs.; exc. loc.; gd., going bus.; partners disagree. Call after 9 p. m. 528 E. 43d-st.

TAVERN—Doing good business. Call after 12 p. m. 3839 Lincoln-av.

TAVERN—EXC. BUSINESS. Will sell reas. See owner, 71 E. 75th-st. Vin. 0788.

TAVERN. 1400 N. BOSWORTH.

TAVERN—Doing good bus.; reasonably priced. Call at 6 p. m. Berwyn 6970.

WOOD-SHOP—Small. Call between 4 and 8 p. m. Buckingham 2436.

MERRY XMAS—HAPPY NEW YEAR FROM YOUR BUSINESS BROKER, LEE & CO., 111 W. WASH. STA. 4444.

FOR Sale—Well equipped production machine shop. Address A B 336, Tribune.

Business Service

WANTED — Direct from manufacturer, mail order items for catalog going to over 100,000 rural customers. Campbell's, Rochelle, Illinois.

GIFT show in January—Space for leather novelties wanted. Who would share? Communicate Metnor Company, 220 Fifth-avenue, New York.

INVENTORS—Let our engineers develop and market your ideas. Mechanical Designers Laboratory, Grove Hill 5137.

1,000 RAISED letter Bus. Cards, $2.50. Dollar Ltr. Serv., 180 W. Wash. Dea. 7060

Manufacturing

DOWN TIME—SINGLE SPINDLE AUTOMATIC 2 to 5¼ in. diameter. HERCO ENGR. SUP. 5122.

BROWN & SHARPE—Capac. available to 1⅝ inch diameter; precision work preferred. Address J P 553, Tribune.

WAR WORK WANTED—PUNCH PRESS, drawing up to 60 tons, 6 in. stroke; 5 presses open. YARDS 0666.

HAVE 2 COMPLETELY EQUIPT PHOTO studios and dark rooms; want defense work to be done in our studios. Berwyn 266 or Berwyn 8045.

CONTRACTOR of ladies and Jr. line coats; desires work from jobber or manufacturer. Address L M 167, Tribune.

OPEN TIME on 0 and high speed 00 B. & S. screw machines. Also secondary operations. Avenue 8182.

OPEN time for jigs and fixtures; small assembly, production, and drill press work. Address G 456, Tribune.

WELDING WANTED. GAS OR ELECTRIC. ALBANY 1350.

OPEN time on die, jig and fixture work. Quick Tool Co. Spaulding 4912.

HAVE OPEN TIME FOR plain set-up—CARD BOARD BOXES. CAL. 6631.

—BUSINESS OPPORTUNITIES—

Manufacturing

GRINDING HAVE OPEN TIME FOR CYLINDRICAL PRODUCTION GRINDING. 250 HRS. PER WK. PHONE MULBERRY 7310 OR WRITE PRECISION SHAFT CO., 4446 N. ELSTON-AV.

PROCESSSING—DESIGNING. A reliable and estab. mfr. of tools and special machinery has open time in its engineering dept. for processing and designing of tools and special machinery. Mr. King, Hay. 1480.

HAVE OPEN capacity for PUNCH Press WORK. Dies must be furnished. CAN GIVE IMMEDIATE DELIVERY. From No. 0 to No. 6 presses open. Call Monroe 2442. Mr. Roehner.

DRILLING, TAPPING, LATHE & MILLING WORK WANTED—Immediate tooling on hi production air operated fixtures. MICH. 0889. Mr. Bielak.

MANUFACTURERS wanted—For large scale production of patented machinery. Mechanical Designers Laboratory. Grove Hill 5137.

WORK room, operating 30 single needle machines, 2 shifts, interested in obtaining contract sewing. Address J F 403, Tribune.

Wanted

WANTED—Building suitable for sausage mfg., equipped with coolers; rent or buy. Give space and price. ADDRESS L G 358, TRIBUNE.

SUBCONTRACTING WANTED. Have 4800 ft. of space and help available for electrical and mechanical assembly work. Mr. Batko, Arm. 1406.

WANTED TO BUY — Small MACHINE SHOP, TOOL SHOP or small PRODUCTION PLANT. ADDRESS L M 547, TRIBUNE.

WE PAY YOU CASH for your business; any kind or size. For quick action call MONROE 8032.

HAVE $2,000 with or without services—What have you? Give details. Address J F 207, Tribune.

HAMBURGER STAND wanted—Financed, bought, also want high spot vacant location. E. F. Smith, DIVERSEY 0135.

CASH for store, stocks, or mdse. Ace Auctioneers, 672 W. Roosevelt. Can. 8625.

WE SELL OR BUY YOUR BUSINESS. DELMONT CO. SIT. 2584.

TAVERN wanted—North Side. Can invest $2,000. Address L G 88, Tribune.

WANTED to buy—Local cartage company in Chicago. Address L G 366, Tribune.

—HOME FURNISHINGS WANTED—

Quick Action—Highest Prices ROCKWELL 4500 We buy bedroom, living room, dining rm., and kitchen furn.; pianos, rugs, stoves, refrigs., sewing and washing machs. Anything at all for the home. SINGLE PIECES—ENTIRE FLATS. After 6 p. m. you may call us at CRAWFORD 5290.

CASH! BRIARGATE 2200 Furniture, Refrigerators, Stoves, Pianos, Bric-Brac. Assured, Genteel, Courteous Treatment.

ROCKWELL 4640 We pay excel. prices for anything from your home regardless of condition or qual.; furniture, refrigs., washers, sewing mach., vacuum, pianos, rugs, etc.

NORMAL 4694 WE COME OUT—PAY CASH FOR furniture, rugs, stoves, radios, refrigs., washing and sewing machines IN ANY CONDITION.

CALL KEDZIE 1300 Will pay best cash prices for furniture, rugs, elec. appls., sewing machs., etc. OR ANY TIME, CALL KEDZIE 8127.

CALL LAKEVIEW 1683 WE NEED AT ONCE 2-3-4 RMS. MOD. FURN. WILL PAY SPOT CASH.

SOUTH SIDERS. To get more for your furniture, rugs, pianos, and appliances, CALL DORCHESTER 5363.

SUNNYSIDE 6000—DELAWARE 1622. Imm. cash for furn., piano, linens, oriental, dom. rugs., sew. mach., stvs., etc.

SOUTHSIDERS—WILL PAY CALIFORNIA PRICES FOR FURN., RUGS, APPLIAS., PIANOS. TRIANGLE 1140.

STARTING business — Need furn., rugs, toys, stoves, wash., sew. machs.; entire flats or odd pieces. MOHAWK 0263.

JUST STARTING BUSINESS—Will buy whole flats, odd pieces of furniture, rugs, stoves, etc. Call ATLANTIC 2636.

NEVADA 8787—We pay your price. Need furn., rugs at once. Aft. 6, Nev. 0011.

CALL MIDWAY 0210 FOR HONEST deal on your furn., rugs, bric-a-brac.

PARTY needs entire furn. 10 rm. home—Will pay good cash price. Lon. 7459.

PARTY needs period furn., sil., gr. piano. art obj., orien., bric-a-brac. Lon. 7258

CASH FOR YOUR OLD PIANO AND FURNITURE. CALL DREXEL 5398.

WTD.—Fine dining, bedr., liv. r. furn., orientals, bric-a-brac; 10-6. Lon. 6774

—HOUSEHOLD APPLIANCES—

AUTOMATIC GAS WATER HEATERS. Slightly used, only $34.50; guar. 217 N. Wells-st., CEN. 8887.

COOKING plates—Elec.; 3 burner; whi. porcelain. 3324 N. Calif. Irv. 3594.

FROZEN FOOD—6 hole Kelvinator cabinets; almost new. UNIVERSITY 1303.

GAS range—6 burner, dbl. oven, fully insul., oven control; A-1 cond. Englewood Stove and Repair Co., 6850 S. Green-st. Englewood 3630.

GAS range wanted—Pre-war. Private. Call Humboldt 0825 after 5 p. m.

ELEC. irons, sewing machs., 9x12 rugs, carpets, furniture. 4000 Cottage Grove.

MIXMASTER set—Practically new; $75. Sheldrake 4279.

REFRIGERATOR—Electric sewing mach.; late mods. 1919 Irving Park, 10-9 p.m.

REFRIGERATOR—5 cu. ft.; gd. cond. $85; Wash. mach., Toaster. Kil. 7454.

REFRIGERATOR—Westinghouse; for sale; A-1 condition. Kildare 7453.

SEWING MACHINE. SINGER TREADLES, NEW. Available before Christmas. Singer Sewing Machine Co., 122 S. State.

SEWING MACHINES oiled, adjusted, 98c; any make; parts extra. NETCHER'S BOSTON STORE. State 3000, extension 239.

SEWING MACHINE — You can rent a portable. Singer Sewing Machine Co., 122 S. State-st. Randolph 3681.

SEWING mach.—Prac. new "New Home." $80. Misc. fur. 20 W. Huron. Whi. 7615

STOVES—Used coal heating, garbage burners, Hot Blasts, and Volcanos suitable for stores, warehouses, and garages. 2639 Lincoln. Buc. 1667.

STOVES [HEATING]—ALL TYPES, NEW and USED. Quirk, 1166 W. Madison. Mon. 8373.

VACUUM—Late $89 model; $35, with attach. Like new. 733 W. ALDINE.

VACUUM cleaner—Rex Air, $35. Like new. Herrmann, Hyde Park 2473.

VENETIAN BLINDS SAVE STOREKEEPER'S PROFITS ON FINEST CUSTOM MADE BLINDS. Free estimate. Address L A 474, Tribune

WAFFLE iron and toaster—Electric; new carbon arc lamp. Lak. 6854.

WASHING machine—Thor, latest pre-war mod. Hardly used. Pla. 2500, apt. 217.

WASHING MACHINE. WELLINGTON 4353.

BEAUT. table top gas ranges—Pre-war models; immediate delivery; cash or trms; $2 wkly. Irving, 7839 S. Halsted

PRIVATE PARTY WILL SELL Westinghouse elec. roaster; like new. Fairbanks-Morse baby scale; complete. Sun Flame oil stove. Crane automatic hot water heater. Girl's bicycle; small size. Peters. 7923 South Park-av.

WANTED—SEWING MACHINES; ANY MAKE—ANY TIME. KEDZIE 8127.

WANTED—Refrigerator, washing machine and elec. range. Humboldt 6900.

WANTED—2 elec. heaters; 2 elec. hot plates. Alfred Shaw, 80 E. Jackson.

WANT t. t. stove, refrig., and washing mach.; cash; priv. PALISADE 5688.

PRINTING MACHINERY; SUPPLIES

HAVE comp. room—Wish to move into plant in need of cylinder, vertical, etc., press work. Or will buy presses, etc. Address J F 346, Tribune.

MONOTYPE material maker—2 pt. & 6 pt. molds; gd. working cond.; complete $400. S. L. Hatch Co., 117 W. Harrison.

—ROOMS—ROOM AND BOARD—

South Side

INGLESIDE, 6351-53—Mod., attr.; running wat., maid serv.; A-1 transp.; reas.

KENWOOD, 6543 — SINGLE ROOMS; QUIET; REASONABLE. ALL TRANS.

NORMAL, 7601—Nice lge. rm., suit. 2 girls; gd. transp. Stewart 3970.

LIVE AT THE "Y" Mod. double rms., $5 up per person; I. C., bus and surface trans.; athletic and social privil.; 24 hr. serv. Hyde Pk. Y.M.C.A., 1400 E. 53d. Fai. 5300.

60th-st., W., 315 [Princeton]—1 r. fur. or hskp., $4.50-$6 wk. Hmlk. Gd. tran.

ROOM and board—Attrac., cong. home. Young girls. Reas. I.C., L. Plaza 9709.

North Side

BANKS-ST., 2 E.—Sgl.-dble. rms. Some with pvt. bath; nr. loop. Del. 8692.

BELLEVUE-PL., E., 48—Original Hunt club; room, board for girls. Del. 5186.

BYRON, 1014 [3900 N.]—Newly dec. light single rm.; run. water. Exc. tr.

JUNIOR-TERRACE, 818—Comf. rm., twin beds; pri. bath; pri. res. All trans.

LAKE SHORE-DR., 1042—Bellevue club for girls, dormitory; $5; dble. rms.

SHERIDAN, 6914—Rm., bath, brd. exch. for sml. services. Briargate 1567.

SUPERIOR, 14 W.—Excep. pleas., clean rm. for gentleman; walk loop; refs.

CLOSE TO LOOP Catering to those who wish to live close in and still live well; small studio rms., cozy and warm; run. water, ref. req. $5.50-$7.50. 543 N. Dearborn. Whi. 9191. Also attr. 2 rm. furn. apt., $2.50.

LGE. lt., comfortable rm., lge. clos.; nice apt.; exc. transp. Independence 0507.

SINGLE, double rooms—Excel transp.; ½ blk. Lincoln park. Bittersweet 2655.

LGE. comf. rm.—Adj. bath, for empl. man; in pvt. fam.; all tran. Ard. 2176.

West Side

MONROE, 2332—Lg. frt. r., nicely furn.; newly dec.; best tr. See. 1987. Taylor.

LIVE AT SEARS Y. M. C. A. Attractive rooms, comfortable beds; mod. price; 24 hour serv.; L and surf. 820 S. KEDZIE. NEVADA 3800.

Miscellaneous

LEOTA SCHOOL FOR GIRLS—Accred. boarding; all grades thru h. s.; spec. sports.; reas. Mrs. Carlson, Sag. 3630.

TO RENT—HOUSEKEEPING ROOMS

South Side

HARPER, 5455—1 rm. kitnt., $6.50; sleeping rms., $3-$4.50.

HYD. PK.-BL., 1411—2 r. kit., bath, $7; 1 r. kit., $4.50-$6; slpg. rm., $3.50.

STEWART, 7201—Clean 1-2 rm. kit. apts.; well furn.; refrig.; nr. pk.; $4 up.

UNIVERSITY, 6233—Light, warm 2½ rm., lav., refrig.; surf., L. Adults.

LIGHT housekeeping rms—Clean, roomy, and warm; suitable 1 person or couple. 4732 Kenwood.

North Side

CLIFTON, 4535 — Large, fully equipped unit; daily maid service; bath, shower; reasonable; excellent transportation; clean, quiet, comfortable.

HAZEL, 4321—1 rm. front kitnt. 1st apt.; elec. refrig.; adults; gd. trans.

LAKE SHORE-DR., 1234—3 rm. front bsmt. apt., 2 or 3 girls; also db. slp. r.

LELAND, 934 and 5101 Kenmore—Clean 1-2 rm. kits.; well furn.; Frig.; $4 up.

SHERIDAN, 4852—FRONT RM. Kitch., priv. bath. Nr. lake and trans.

SURF, 627—Bet. Clark and Broadway; 2 rm. kit. apt.; good loc.; adults only.

WILLOW-ST., 934—2 rms., $10-$12; hot water day-nite; Jap-Amer.; gd. trans.

1½ RM. Priv. bath; free gas and elec.; good transp. 1373 E. 57th-st.

2 RM. basmt. apt.—Priv. bath. Adults, $15 wk. Whitehall 9309.

Northwest Side

ARTESIAN, 1646—2-3 rms., new. furn., dec.; $7 wk. up; bath and shower; Jap-American; good trans.

West Side

CERMAK, 4100—Rm.; suitable for 1 empld. days; $4.50; priv. ent. Law. 1677

LEXINGTON, 3509—2 front rms., 2d fl., roll-away bed; empl.; restricted; refs.

WEST END-AV., 3845—2 rms.; nicely furn.; Frig.; adj. bath. $10. Nev. 0329.

APARTMENTS, ROOMS TO SHARE

RETIRED officer of 50 has two bedroom apartment to either share with same or sell furnished. Long lease. Child welcome. Address G 552, Tribune.

YNG. man des. select and sh. rm. or apt. same. Address G 382, Tribune.

YOUNG woman share with same 2 rms. Diversey 3170, Apt. 411, after 7 p. m.

BUS. WOMAN will sh. 4 rm. apt. with same. Bri. 9416, Sat., Sun., aft. 6 wkds.

HOTELS AND APARTMENT HOTELS

BUENA OAKS HOTEL $1.50 DAILY. $1.50 DAILY. [NEWLY FURNISHED.] 4301 BROADWAY. [Enr. 940 Cullom].

DREXEL ARMS HOTEL. Daily $1.50 up. Weekly, $6 up. Large, attr. rms., with or without bath. 3933 DREXEL-BLVD. DRE. 3160.

WACKER Hotel—Clark and Huron. Firepf. bldg.; 300 rooms; pri. baths; from $1.75 a day. An A. A. A. Hotel.

PLAZA Hotel, Clark and North-av. Double rooms, $21 and $24.50 weekly

—TO RENT—HOUSES—

BEAUT. mod. 5 rm. bungalow—Compl. furn.; gas ht., elec. refr.; lge yard, immed. poss.; no children. Pul. 8126.

4 RM. brick house—Beaut. furn.; garage; h. w. heat; immed. poss. to May 1; adults; $75. Lakeview 9702.

HILLSIDE—5 rm. home in exchange for bookkeeping and general office work; some salary. Est. 1133 or 1110.

—TO RENT—MISCELLANEOUS—

PRI. heated garage bldg.—18,000 sq. ft.; storage or shop. George, Cen. 6480.

TO RENT—APARTMENTS—SOUTH

EXCHANGE 4 rm. modern, canvas walls, tile bath, for 5 or small 6 in South Shore or Hyde Pk. South Shore 3977.

SUBLET 2 rm. apt. to employed lady or couple. Heat, light, gas. $37.50; references. Cedarcrest 9675.

SUBLET—Beau. 6 rm. apt., 3 bedrms., 2 baths; $85; near pk., I. C., all trans.; must buy furn.; adults. Fairfax 3264.

6822 ABERDEEN—4 rms.; stove ht; 1st rear; $16; key at 6824, 1st front. McClun, 217 W. 63d. Wen. 1845.

3-4 ROOM APTS.—Newly decorated. 1500 E. 55th-st. 1410 E. 63d-st.

5 RMS., slpg. porch—I. C., bus, surf.; $55; adults. Address G 436, Tribune.

BLACKSTONE, S., 6538—3 rms.; newly dec.; adj. bath; elect., gas incl.; $38.

TO RENT—APARTMENTS—NORTH

4 ROOM apt.—Must buy furn., $850; rental $42.50. Call Edgewater 6566 after 11 a. m. Must sell, leaving city.

6 RMS.—Stv. ht.; $18; 4th fl.; adults only. 2029 N. Racine-av. Div. 2168.

TO RENT—APARTMENTS—N. W.

SACRAMENTO, N., 1145—Sublet 5 rms., 1st fl.; partially furn., $600; rent $52.50. Shown after 12 noon.

5 ROOMS, bath—Stove heated; newly decorated; $30 mo. 919 Milwaukee.

EXCH.—4 rms., ideal locat. in Albany Pk., for 6 rms. W. side. Mon. 4059.

TO RENT — APARTMENTS — WEST

EXCH. mod. 5 rm. apt.; will dec.; $60; Austin; for 5 or 6 rm. mod. apt. or house in Joliet. Est. 4339.

SUBLEASE—4 room apt. Must buy furniture. Kedzie 1087.

3½ RM. apt. avail. Jan. 1st.—Pref. adults. Excel. trans. $45. Col. 1756.

327 S. ARTESIAN—5 rms.; stm. ht.; t.t. stove and refrig; $40. Fra. 5047.

—TO RENT—FURNISHED APTS.—

South Side

KENWOOD APT. HALL [WHITE]. 1-4 r. $20-$65. 4119 Ellis. Oak. 9393-4.

6056 KENWOOD-AV.—1-2-3 RM. APTS. SEE MISS JOHNSTON.

1ST FLOOR FURNISHED APARTMENT. 8046 Evans-av. Phone Rad. 2153.

3 RM. furn. apt.—Frigidaire; $11 per wk. 6552 Ellis.

2 RM. front kit.— Refrig.; priv.-fam.; ref.; adults. Ken. 2496, 4430 Berkeley.

North Side

MOD. lge. new 4 rm.—Finest type apt. In Highland Park. Adults only. Gd loc., $90 mo. Ph. H. P. 4422 or 5530.

4 RM. apt.—Must buy furniture; no children; restricted; call after 5 p. m. Buckingham 5846.

6 RMS.—2 baths, complete, mod. furn.; 12 mo. lease, $200. Ardmore 1963.

2¼ RMS.—Newly furn. and decor.; walk loop. Also sleeping rms. 2 W. Walton-pl.

West Side

PLEASANT, quiet 2 rm. apt.; adults; maid service. 1954 W. Adams.

323 S. ASHLAND-BL.—Lg. livr., bedrm., share kit., bath with cpl. $11. Refs.

—WANTED TO RENT—

Apartments

LARGE DRUG CONCERN wants 5-6 room, $60 to $125 per month, unfurnished apartment for one of their executives who is to be permanently located in Chicago; adults. Ph. Atlantic 4400, Extension 375.

HIGHLY reputable business executive from England, wife, grown son; finest references—Want good 4 to 7 room furnished apt. in desirable residential area, north, west, or northwest, for 2 or 3 months beginning Jan. 1. Phone Berkshire 6000, extension 238.

AIRLINE OFFICIAL desires 5-7 rm. unfurn. apt. or house, suburb or city; also 2-4 rm. furn. apt. RENTAL UNDER $100. Call T. W. A., Miss Leffler, And. 2000.

MIDDLE aged business couple, no children, want 3 or 4 rooms; heated; with or without garage; north of Diversey, west of Pulaski; $50 bonus. A-1 references. Albany 4303, weekdays.

WANTED—Small efficiency apt., living room, kitchenette, and bath, by business girl, 22; Ohio State graduate; references. Mrs. J. Cable, Harrison 1034 until 5.

7 RMS.—Near North or North; de luxe apt.; will buy furn. if available. Have mod. 4 rm. furn. Near North apt. for exch. if wanted. Call Del. 2091.

CLERGYMAN from Tennessee—Des. 2, 3, or 4 rm. unfurn. apt. Jan. 1; no children; no pets; perm. E. C. McKenzie. Fra. 2300

3¼, 4 or 5 rm. apt., north side; furn. or unfurn.; $45-$55; family of 3; immediate possession. Lon. 0019.

ESSENTIAL war worker's family, 2 children, urgently need 5 or 6 rm. unfurn. flat or house immed. Mul. 0210.

AMERICAN-JAPANESE girl—Desires sm. furn. apt.; conv. trans. to loop; private ba., tel. serv. Ph. Whi. 6211. Rm. 806.

BUS. MAN and wife—Want 3 or 3½ rm. apt. Chatham or S. Shore; no pets; excel. refs. Perm. Kleinfeld. Bay. 6173.

COUPLE [ex-soldier]—Des. 3-4 rm. apt. close to transp.; permanent residents; refs. Fairfax 5100, Apt. 734.

2 ADULTS, 1 4 yr. old child desire 3½ or 3 room kitchenette apt. on West Side; $40 mo. rent. Midway 3891.

OFFICER—Wants furn. apt. or hse., 2-3 bedrms.; N., N. W., or sub. Lt. Col. Lawton. Rand. 9260, Ext. 210.

5 OR 6 room apt.—N. W. or W. Side; A1 references; will pay 3 months' advance rent. Hudson 3683.

A VETERAN desperately needs 3½-4 rm. apt. Will furnish exc. ref. Rogers Park or vic. Briargate 9177.

WANT 2 bedroom apt. or house—Call Spa. 2714, Mrs. Shinn or Mrs. Johnson.

ARMY officer and wife—Desire 1½-2 rms. furn., N. or S. Atl. 5480, ext. 205.

WTD.—4, 5 rms.; htd. or unhtd.; N. W.; 3 adults; 10 yrs. prev. loc. Alb. 8709.

Rooms

TWO extra large heated rooms, furnished or unfurnished, with or without board, wanted with owner by man 22 years in one place; lots of wall space for library; hot tub bath. Please give measurements, trans., and price, or no attention. Address G 385, Tribune.

GENTLEMAN desires room priv. home. N. or N. W. Sup. 6430, Mr. Kennard.

TO RENT—STORES, OFFICES, SHOPS

32 N. STATE, s. w. cor. Washington—Fireproof bldg.; attrac. offices; north light; center loop; all rm. furn., $20; with reception rm., $35 up; ph., steno. SWIGART & CO., Room 601.

FINE CHAIN STORE LOCATION. Hot spot; 7800 blk. W. side, Halsted-st. 21x100 ft. available May 1. M. G. Cirkle, 726 W. 79th. Rad. 6660.

STORE or entire 3 story building—In best furniture block on Roosevelt-rd.; opportunity for used or new furniture or any line. Phone State 7217.

PRIV. OFFICE AND RECEPTION RM. SUITES, $32.50 UP; SECRETARY SERVICE AT NOMINAL COST, 30 N. LA SALLE-ST., ROOM 300.

FURNISHED PRIVATE OFFICE AND RECEPT. ROOM, $25; SECRETARIAL SERVICE, $5 PER MONTH ADDITNL. 82 W. WASHINGTON-ST., ROOM 420.

3,000 SQ. FT. ON MICHIGAN NEAR MONROE SKYLIGHT, FREIGHT AND PASSENGER ELEVATORS. LARGE LOADING PLATFORMS. DEA. 1776.

OPPOSITE CITY HALL—Nice clean 3-rm. suites, $30. Randolph Bldg., 145 N. Clark-st. Agent. L. R. Cerf, Cen. 6137.

ONLY VACANT STORE ON STREET. 1137 E. 43d-st. [White]; liv. quarters. Gar. avail. Can connect 2 or 3 stores.

DESK SPACE or private office. N. Michigan-av. DEL. 3245.

333 N. MICHIGAN-AV.—Mail address, 24 hour phone serv. R. 528. Fra. 7100.

—LOST AND FOUND—

BRIEFCASE lost—Brown leather, between Loop and North Side. Rew. Fra. 2363, Elmo Tanner.

BRIEF case lost—Satchel type, brown, initials J.D.F.; Nov. 29 in taxi; $15 reward. Address K F 76, Tribune.

BUNDLE of leather lost near 32d and Damen, Dec. 16. Reward. OLSON TRANSPORTATION CO., Monroe 2662.

DOCTOR'S bag lost—Generous rew.; office ph. Buc. 6331. Res. Long. 2029.

DOG lost—Irish setter; 4 mos. old; male pup; strayed from 2131 Evergreen-av. Reward. Phone Armitage 1727.

DOG lost—English setter; black & white; "Babe"; vicinity Devon-Western; reward. Briargate 3161.

DOG found—Irish setter, male. Call Mohawk 0679.

DOG found—Collie; male. Call after 5, weekdays. 5728 N. Mead-av.

DOG lost—Large black German shepherd; ans. to name of Fritz. South Sh. 6344.

EARRING lost—Gold; between Michigan-av. and Walton-place. Rew. Sup. 8200. Mrs. MacArthur.

EYE glasses lost—North side; thick lens; rubber clasps; defense worker type; reward. South Shore 7463.

GLASSES lost — Semi-harlequins; brown case; initials E. K.; rew. Har. 4541.

HANDBAG lost — Lady's black leather pouch bag; cab or loop; Mon. eve. Rew. $20. Hammond 754 or 9163M, rev. chgs.

LAUNDRY BUNDLE FOUND—Nr. 57th-Cottage Grove. Hyde Pk. 0047.

LOCKET lost—Platinum; R. S. S. in diamonds; 5 pictures; on or about Dec. 7; loop or North side. REWARD. WABASH 2288.

NECKLACE lost—3 strang pearl; Sun. Dearborn-st. station or 5060 Marine-dr. Keepsake; reward. Call mornings or evenings Longbeach 9239.

NECKLACE lost—3 strand pearl; vic. Racine & Laflin on 79th; rew. Stew. 4397

PURSE lost—Brown leath.; Mon., a. m., Montrose-av. bet. Magnolia and Broadway; important papers and contents val. to owner only. Reward. Longbeach 1652.

RING lost—1 karat diamond, yellow gold bowknot mounting studded with diamond chips and rubies. Vic. Woolworth on State and Washington. Rogers Park 0811. Reward.

TIRE lost—Firestone; 10.00x20; on rim; reward. Call Haymarket 3591; after 7 Albany 6996.

WALLET lost—Blk.; contns. Mdse. Nat. checks; cash, val. cards. Rew. Fra. 2890

WATCH lost — Open faced silver vest pocket Hamilton [old fashioned]; Dec. 18; vicinity Field or County Buildings; sentimental value; rew. Central 7474.

WATCH lost—Lady's Bulova. Gold, small diamonds. Initials H. K. B. on back. Lib. rew. Harriet Babbitt. Randolph 8911 or eve. Bayport 5596.

WATCH lost—Ladies' white gold Hamilton, vicinity in or near La Salle St. station. Reward. Hay. 3579.

WATCH lost—LADY'S BULOVA. 3 diam. on each side, yellow gold, vic. subway, Jackson and Monroe. Mid. 7677.

WATCH lost—Lad. sq.; rose gld.; sent. val.; rew. Mon. 3950 da. Bev. 9125 eve.

WRISTWATCH lost—Lady's Longine, yel. gld., blk. cord band; Clark-Halsted street car, southbound from Fullerton; reward. Virginia 0070.

WRISTWATCH lost—Lady's white gold, 1 diamond on each side; on Tues., Dec. 19, between 75th and Kingston-52d and Woodlawn; reward. Regent 3283.

WRISTWATCH lost—Man's Longine rectangular; green gld. case, leather strap. Reward. Central 7920, local 271.

WRISTWATCH lost—Lady's Swiss; on I. C. bet. 53d and Randolph; reward. But. 1100, H. Rogers.

WRIST watch lost—Man's Hamilton; vic. Union Sta. or La Grange Tues. evening, Dec. 19. Reward. La Grange 5417.

WRISTWATCH lost—Lady Elgin gold N. W. side; generous reward. Alb. 1506.

WRISTWATCH lost—Man's; owner's name & lgthy. inscp. on back. Rew. Bel. 5359

—REAL ESTATE—APT. BLDGS.—

South Side

25 APTS. in heart of South Shore dist. —3-4-5 rooms; 3 garages, corner; individual GE refrigeration; yearly rental, $16,000; 4% mortgage, long term; mortgage house offers for immediate liquidation $98,500.
FIRST NATIONAL FINANCE CORP. 33 N. La Salle-st. Fra. 9297.

2 APT. BRICK—$11,500
Nr. 80th-Morgan: 5-6 rms.; enclosed porches; h. w. ht., stoker, t. t. stoves, G. E. refrigs.; excellent cond.; terms. Mr. Larson. Hem. 7900.

ONE FLAT VACANT.
Near 57th-May, 6-6 large rms.; only $1,500 down; cabinet sinks; insulated brick siding; balance E-Z terms. Hemlock 7900.

SO. SH.—6 apt.; 4s, 5s; mod...$26,500
So. Sh.—4 apt.; 4 4s; mod....$18,000
6 apt., br.; 4s; nr. I. C.; mod..$20,000
O'Connor, 7856 Jeffery. So. Sh. 1626.

6 APT. brick bldg.—$21,000; $8,000 down, balance $120.25 month; income $4,020 annual. Phone Beatty, Radcliffe 7300.

ESTATE WILL SACRIFICE—4 flat brick; 5 and 6 rms.; $1,000 down; Englewood; good condition. Triangle 1655.

56TH AND ELLIS—Brick 2 apt.; needs repairs; bargain. L. Ryan, Plaza 6900.

$47,500—COR. 15 flat, nr. 79th-Ashland; stm., stkr. Medora, Ste. 1185.

5820 PRAIRIE—2 flat bldg., 5-6. Price $10,500. Call Ran. 7951.

Southwest Side

HAMMOND-AV. near Ogden—3-6 rms. apt.; 2 c. brick gar. Rent $143.50. Stok.; Electrolux refrig.; cab. sinks Poss. of apt. $10,500. Crawfd. 0747.

North Side

BEAUTIFUL CORNER
Terra cotta brick bldg.; 6 stores, 27 apts.; cash $35,000; L. st. car and bus transp. Inc. $18,000.........$104,500
AND OTHER CHOICE
NO SIDE OAK PARK, EVANSTON & N. W. SIDE INCOME PROPERTIES
Some less than 5 times income.
PRICE RANGE $33,500 TO $275,000
B. J. FELBINGER & CO.
2344 N. Cicero-av. Berk. 2000.

12 APTS.
$70,000.
815-821 Gunnison-st.
State property for 28 yrs. Wonderful condition. First time offered. Excl. agt. Karin E. Walsh.
111 W. Washington. Fra. 8837.

24 APT.—NEAR FOSTER-LAKE
6-5s, 18-4s, 1 basemt.; cab. sink; t. t. stoves; indiv. refrig.; rent $14,070; pr. $75,000.
MR. HOFFMAN & CO., Plaza 2920.

BUY TODAY—MOVE IN TOMORROW. 2 apt.; gas heat; air conditioned. 62 ft. lot; gar.; priced to sell. Terms to right party. 813 Diversey-blvd. To inspect, call Briargate 4000.

EDGEWATER—2 FLAT BRICK.
1-5, 1-6; 2 furn.; fine cond.; nr. schls., churches; 3 car garage. Only $9,000. ARTHUR KRUGGEL & CO. Lon. 5531.

6 APT.—Good location; large lot; 5 car garage; good stoves and refrigeration; rents $55-$57.50.
WALTER T. LARSON, 5159 N. Clark.

W. ROGERS PK.—Attrac. 3 apt.; 2 baths; tile bath and kit.; spacious rms.; nr. all schls. and transp. Bri. 3508. JACOBS & JACOBS, INC., 2750 Devon.

$14,750 BUYS Rogers Park corner 2 apt. —Tile bath, new stoves and refrigs.; first time offered. By appt., Rog. 6500.

2 FLAT yellow brk., lot 37x125; 2 htg. units; 3 car brk gar.; excel. condition. $2,500 dn. 3333 N. Clark. Gra. 4075.

DE LUXE 6 flat—2 tile baths and tile kitchen; large rms.; 5 car gar.; exc. cond.; income $7,200. Briargate 2234.

A REAL 6 apt. buy; all 5 rooms; sleep. porches; 4 car brk. gar.; good location. Pr. $25,500. Address C T 454, Tribune.

E. ROG. PK. cor. 18 apt. Rent $10,100. $10,000 cash required. She. 8820.

3 APT.—$7,800; 5-6 rms.; stone fr.; rents $87.50; $2,800 down. Lon. 1612

2 APT.—6-6 rms.; $6,000; stove ht.; nr. Ashland-Irving Pk. Chas. Lon. 1612

Northwest Side

3661-63 ELSTON-AV. [cor. Spaulding]—4 APTS., 2 STORES; stove and steam; inc. appr. $3,000 yr.; long tm. mtge.; sm. pay.; cash or tr. for bldg.; $18,500 CENTRAL MTGE. & INVESTMENT CO 82 W. Washington. State 5802.

10 APTS.—4-5's, 16-4's, and 4 stores; Kewanee boiler; terra cotta trim; built-in tub; canvassed kitchen and bath. Fine condition. Income $11,590. Price $67,500. Wellington 4466.

5 FLAT, NR. KIMBALL-IRVING PARK. 5-5 brick; 3 brick garages; 2 fine furnaces. Wisconsin owner orders quick sale at only $8,500; terms.
Burke & Lynn, 4747 N. Kedzie. Irv. 7120.

MODERN 3 apt. brick, 6 rms. each; 2 baths; brick gar.; boulevard location; $18,000. [Schintz.] Realty & Mortgage Co. Bel. 0001.

1½ STORY frame—5-6 rms.; 1st apt. auto. oil furnace; 2d stove ht.; 2 car gar. 2451 N. Monticello-av. Price $8,500. Ph. Palisade 1462.

BARGAIN—$16,300 buys 4 apt. brk.; 5s; no htg. or decorating; 4 h. w. plts.; located N. W. nr. Irving Park-rd. Sup. 1737, 9 a. m.-5 p. m. weekdays.

38 APT.—Corner brick, 3-4-5 rms.; shower, G. E.'s, stoves; stoker. Income $13,248. Bri. 4100.

AUSTIN-Addison—1½ story brick, 5-4 rm.; h. w. stok. ht.; gar.; immed. poss. $11,800, $4,800 dn.; tms. Pen. 3201.

3 FLAT brk.—4-4-3 rms.; 16 years old; 4 rm. apts.; have 2 bedrms.; stove heat. Price $9,250. Berk. 0601.

4 FLAT BRK.—4s; steam oil heat; very clean; large, light rooms. Mer. 5707.

2 FLAT brk.—5-5 rms.; f. a. ht.; gar.; nr. North-Austin; $9,900. Mer. 5707.

COR. 3 flat brick—6s, with 2 rm. bsmt. apt.; h. w. stoker; $11,000. Mer. 5707.

6 APT. brick—$10,500; 3-5, 3-4; stove ht.; 1 furnace; move in. Lon. 1612.

BRICK 2 flat—6-6; gar.; stoker; insul.; near Sears. Real buy. Kildare 0002.

2 FLAT brick—Steam heat. $10,000. Owner. Irving 2759.

West Side

DE LUXE BRICK 2 APT.
Near Columbus Park. 5-6 rms., h. w. ht., gas; tile bath; many mod. features. POSS. 90 DAYS—ONLY $13,650.
ALBERT F. KEENEY, REALTOR, 5612 NORTH-AV. MERRIMAC 4300. Open evenings till 9. All day Sunday.

NORTHWEST COR. HOMAN and FULTON-BLVD.—7 APT. BLDG., 4-5, 3-6 rm. apts.; steam, stoker; inc. $3,300 yearly; mtg. 15 yrs.; mo. pay.; cash or trade for bldg. Price $18,500. CENTRAL MTGE. & INVESTMENT CO 82 W. Washington. State 5802.

3117-19 W. ROOSEVELT-RD.—Lot, 5 apts., 2 stores; h. w. ht.; annual inc. over $2,200; lot 50x124. Insur Co. invites offers; terms to suit. Wab. 2600.

PRICE $38,500—INCOME $8,500. 15 units; Oak Park; central location. A real bargain. Dorchester 2577.

16 FLATS—4-5-6s; inc. over $15,000 flat; fives modern; offer wanted. McCarthy, 4005 Washington. Ked. 8548

3 N Lacrosse—4 apts., 5 rms. each; 2 car gar.; basement; stove ht.; vacant apt. for buyer. Owner. Kedzie 5557.

2 FL. brk.—3-6's; 6 car brk. gar.; 1 vac.; stm. ht. 1st flr. $2,900 full price. Leaving town. Ber. 0675.

PORTAGE PARK—Nr. Milwaukee; brick. 2 6s; h. w ht.; garage; price $12,300. Brunswick 6857, before 10 a. m.

AUSTIN—2 fl. brk., 5-5; many modern features; exc. buy. $12,500. Mans. 3848.

5 FLATS—On Campbell-av. nr. Wabansia. Bargain. Phone Cen. 7798 for details.

COR. 2½ sty. brk.—2-4's, bsmt.; gar. Ferdinand-Hamlin. $4,950. Alb. 1100.

REAL ESTATE—BUSINESS PROP'TY

Southwest Side

BUYER'S CHANCE
To get a dandy 2 sty. brk. bldg. with store and apt. in rear; with 6 rm. apt. on 2d flr.; h. w. ht. with stoker; nr. 59th & Kedzie. Pr. $12,750.
F. H. HALVORSEN CO.
3145 W. 63d—Hem. 4300.

BLDG. with tav. and dance pavil.—6 rm. fl. ab., 4 rm. cott. 'n r., $9,500. Bus. inc. $3,000 mo. Mr. Cortez, Pro. 6166.

North Side

8 APTS. 4 stores, 3 houses, brick—Steam heat. Rent $5,940 year. To close estate. Lakeview 6480.

Northwest Side

STORE AND 5 ROOM APT.
Newly decorated, on Armitage-av. near Homan; ½ block from school; steam heat, thermostat control; large yard, 2 c garage. Real bargain Call Capital 1000. Mr. Morphett

3701-03 FULLERTON—3 story brk. bldg.; 4 stores, 2 flats; stm. htd.; income $250 mo. Che. 2733.

3112-14 W. ROOSEVELT-RD.—2 brick bldgs. with 3 stores, 2 flats, 1 hall, 4 car gar.; a bargain. Chesapeake 2733.

West Side

BEST BUY OF 1944.
Theater, 4 stores, 11 apts.; income $10,200; OPA; low rent; must be sold.
WM. J. KLIBANOW & CO.
3730 Roosevelt-rd. Nevada 1450.

—REAL ESTATE—HOUSES—

South Side

6 RM. BRK. BUNG.—$9,500
Near 69th-Artesian; oct. front; steel constr.; recr. rm. in basement; h. w. heat; 2 car brick gar.; lot 33⅓x125. Poss. in 30 days. Republic 5000. John McCarthy & Co., 6316 S. Western.

MODERN RESIDENCE
8 large rms.; built in 1942; tile bath; lot 30x160; near 86th-Wabash. Price, $8,750. Mr. Galassini, Pul. 9000.

7149 EBERHART-AV.
7 rm. de luxe home; poss. now. Barz.

8036 S. LA SALLE.
5 rm. br. bung.; poss. now. Pri. to sell. Peters, 7923 South Park. Rad. 6800.

8 RM. corner brick residence—Hot air ht.; large rms.; clean, good buy. $9,500. $3,000 down. Near 76th-Wood. Mr Okon, Hemlock 7900.

$975 DOWN, BALANCE $35 MONTH buys this 5 room frame cottage—Near 82d-Halsted; 2 car garage. Only $3,150 For insp. call J. Thompson, Bev. 8286

6742 MICHIGAN—Newly painted and decorated; tile floor bath; steam; garage; $400 down. Triangle 1655.

7 ROOM HOUSE—66th and Maryland; full basement; newly decorated; vacant $400 down. Triangle 1655.

16 NEW homes—All complete. Immediate poss.; exc. trans. Model 9233 Green. Open daily. J. J. Mangan, Ced. 0650

9132 WOODLAWN.
Brick income home; 5 rms. and 3 rms.; lot 37x125; $500 down. Tri. 1655.

2030 W. 70th-st.—Brick bung.; 5 rms. and glazed sleep. porch; hot. w. heat; $1,500 dn.; nr. Damen-av. Tri. 1655.

10011 S. SANGAMON—New 5 rm brick. $600 down. Glatt, 7630 Cottage Grove.

6 RM. brick bung.—Step down liv. rm.; nat. firepl.; $12,000. Bev. 1875.

MOVE right in—New de luxe home built by owner on premises 99th-Morgan

7807 CARPENTER—5 rm. brick bung.; gar.; stoker. $1,500 down. Tri. 1655.

8841 WALLACE—6 rm. brick; hot water heat. E-Z terms. $5,950. Tri. 1655.

1½ STORY house, brick siding, furnace ht. Income prop. Price $6,300. Days, eves., and Sun. 2850 W. 63d-st.

NR. 97th-Normal—Can be used as 2 flat; new. furn.; 50' lt.; $5,900. Wen. 0688.

Southwest Side

5 RM. brk. bung. with newly enclosed rear porch; new roof; insul.; storm windows; stoker; brand new awnings front and rear; new linotile kit. floor; 2 car gar.; immediate possession 5535 S. Albany

5 RMS. on 1 flr., 1 up—Frame cottage, h. w. ht.; lot 45x130; $4,000. Days, eves., and Sun., 2850 W. 63d.

5 RM. brick res.—7 yrs. old; h. w. ht., garage, 60 ft. lot, fruit trees; nr. 111th-Kedzie. Price $6,500.
RIO REAL ESTATE.
2733 W. 63rd-st. Prospect 6166.

NEW 5 and 6 room brick home—With 3 bedrooms. 5240 S. Mason-av.

North Side

IMMEDIATE POSSESSION
Here's a nice buy in a 6 rm. Edgewater home; near schools, shops and transp.; h. w. heat; 2 car gar.; good condition. Price $6,500; terms. Franze & Crooks, 5634 Clark. Lon. 3354

4 BEDROOM home—St. Ita's parish-Edgewater; h. w. heat; barg. at $10,000 CAIN & CULHANE. 4545 Broadway. Longbeach 2820.

IMMED. poss.—Beau. brk. res.; stoker; 2 baths; gar. 5242 N. Kimball. Inspection Sat.-Sun., 2-5 p. m. Roc. 2851.

Northwest Side

CABINET KITCHEN.
6 yr. old frame cottage; 4 rms.-bkfst. rm.; beautifully cared for; gar.; large 2d floor for expansion; $7,700.
A. J. Schorsch & Co., 6059 Irving Pk.

3 RM. fr. cott.—2107 Mulligan. $3,500
6 rm. brk. bung.—Furn.; x loc..$8,750
FELBINGER, 2344 N. Cicero. Ber. 2000.

MUST sell today—6 rm. brk.; vapor heat; tile bath. Belmont-Central dist. For quick sale, $9,250. Pal. 5651.

EXCEL. cond.—Oct. brk. bung.; 5 lge. rms.; big encl. rear pch; h. w. oil ht; steel constr.; gar.; $11,500. Mer. 0400.

PORTAGE PARK—6 rm. fr. bung., furn. ht., nr. pub.-parochial schls., $6,500. J. KROHN CO., 5343 Lawrence.

5 RM. brk. bung.—H. w. oil ht.; insul.; steel constr. $8,500. Merrimac 5806.

NOW vacant—Oct. yellow brk. bung., $9,300. 3506 Neva-av. or Berk. 0770.

BEAU. cor. 6 rm. brk. bung.—H. w. oil ht.; insul.; gar. $9,500. Mer. 5806.

INC. house—6 rm. down, 4 up; h. w. ht. WESTWOOD REALTY, 7800 Belmont.

PORTAGE PARK HOMES.
S. O. Stone & Co., 4503 Mil. Pen. 3900.

6 RM. res.—Nicely dec.; 50 ft. lot; gar.; stm. trans.; $8,700. Pen. 2600.

OCT. front 5 rm. brk. bung.—H. w. oil ht.; insl.; gar.; $10,000. Mer. 5806.

5 RM. md. brk. bung.—40x125; h. w. h.; gar.; $9,500, tms. Dette. Buc. 2015.

ONLY $7,000—Brk. home, 5 rms., furn. $2,200 dn., bal. $42 a mo. Mul. 7202.

5 ROOM brick house — 2 car garage; stoker. 4016 N. Whipple.

—REAL ESTATE—VACANT—

South Side

LOTS NEAR 95TH-ST. — $250 EACH. DE LUGACH, 9007 S. ASHLAND.

North Side

SAY MERRY CHRISTMAS TO YOUR family with a future homesite. 60x170 ft. cor., 38 ft. above lake level. The best lot in Chgo. Koenig, Rog. 1828.

REAL ESTATE—SUBURB'N—SOUTH

BEVERLY—6 rm. brk. bungalow; large liv. rm.; tile bath; mod. kit.; 2 car gar.; stoker ht.; 60 ft. frontage; nr. schools and trans. Bev. 8880.

DON'T buy acres south or southwest until you see our ¼-5 acre bargains. Send for prices. Address L N 501, Tribune.

REAL ESTATE—SUBURBAN—S. W.

5 ACRES
With unfinished house, located near Oak Forest, facing good road; ideal place for chickens and gardens. Will sell at a bargain on terms. Will be glad to show any time; write at once. Address L A 304, Tribune.

2½ ACRES
With chicken house and deep well; rich soil suitable for truck farming and chicken raising; near school; just west of Oak Lawn; ideal for young couple; [$300 down]; full price $2,600. Address L E 244, Tribune.

BLACK SOIL
200x224 ft. good garden land; close to schools, stores, and 95th-st. bus. This is located just west of Oak Lawn. A bargain at $975; terms. Address J P 59, Tribune.

5 RM. INSULATED BRICK.
Cottage near C. B. Q.; large lot; all convs., schools, churches, stores, etc.; furn. ht.; lg. rooms; $400 cash. Address G 340, Tribune.

5 RM. CEDAR SHINGLE
cottage; 3 blks. station; large, wooded lot; running water; beau. community; full price, $2,800; needed, $250. Address G 341, Tribune.

6 ROOM CAPE COD.
Attach. garage in beau district; new, fast C. B. & Q. trans.; large, imp. lot; newly decorated; $350 needed. Address G 349, Tribune.

5 ROOM HOME.
$225 DOWN, mo. payments like rent; schools, shops; excel. transp. to loop. Address E 591, Tribune.

6 RM. hse.—$4,000; terms; compl. plumbing, modern kitchen, 60 ft. lot; nr. 103d-Crawford. Grover C. Elmore's branch off., 111th-Kedzie. Bev. 1811.

REAL ESTATE—SUBURB'N—NORTH

EVANSTON—Eng. brick, 7 rms., 2 baths, pine paneled bar and game room; choice location; $19,500. Pearson, Sadler & Hultman. Hol. 6362. Uni 6050.

EVANSTON—S. E. 6 apt. bldg., 5 rms. and pch. each. Income, $4,950. Price, $30,000. Mr. Lighthart, Smart & Golee, Inc. Briargate 3300.

E. EVANSTON—To close est.; clapbd.; 5 bdrs., 3 bas. Want offer. Agt., Gre. 7220.

KENILWORTH GARDENS—1940 brick; library, 3 bedrooms, 2½ baths; screened porch; air cond.; steel-concrete constr. Heinsen Realty Co. Winnetka 254.

1 OR 2 ACRES—W. 42A; close in; barg. Paving, elec., gas; 2½ blks. to sta.; tms. Owner. Address L G 334, Tribune.

39 WOODED lots—Lake cty.; nr. elec. sta.; $10 ft. Address J F 440, Tribune.

REAL ESTATE—SUBURBAN—N. W.

ELMWOOD PARK—TO CLOSE ESTATE. 5 rm. frame bung. extra rm. finished in attic; cement found.; furn. ht.; mod. plumbing; 2 car garage; price $5,500. TURNER REALTY CO. 4832 W. Madison-st. Austin 0498.

FRANK PK.—5 rms., bath up; 5 rms., bath down; furn. heat; 2 car gar.; 2 blks. trans.; $5,950. Address L M 143, Tribune.

PARK RIDGE NEW HOME
Beautiful brick, just completed, 5 large rms.; close to station, school, stores. Drive out Sunday, Devon to Talcott, then to Gerald. FHA payments, $32. Chas. West, 327 Gerald-avenue.

PROSPECT HEIGHTS.
3 BEDROOMS
Nearly new 6 rm. colonial brick, 1 car attached garage, automatic gas ht., water softener. Newly decorated, insulated, screens, storm windows, Venetian blinds. Large lot 100x279; on paved street; nicely landscaped. $3,000 down, bal. $50 FHA per month.
3 year old 5 rm. brick residence; basement; forced h. a. heat, insulated, newly decorated. Screens, storm windows, Venetian blinds. Lot 100x215. Price $7,950. $2,550 down, bal. $38 FHA per month.
Smith & Dawson, Prospect Heights, Ill. Phone Arlington Heights 1515.

4, 5, 6 ROOM
BRICK HOMES
OPEN FOR INSPECTION.
Beaut. N. W. suburb; ½ hr. to loop; bus, shops, schls., churches, park, golf. LARGE HOMESITES.
$200 DOWN
Starts you toward owning your home. Address J K 283, Tribune.

IMMEDIATE POSSESSION.
3 new homes ready to move in; $30.02 per month; small down payment. Address E 593, Tribune.

$4,250 FULL pr. buys 5-4 rm. income home; cabinet kit., mod. bath up; stove ht. Immed. poss. $1,250 dn., balance FHA. Avenue 1371.

6 RM. house—Immed. occup.; extra lge lot; REAL BUY; small dn. pymt., bal like rent. Address K E 182, Tribune.

BRICK—5 rm., 14 mo. old; good loc.; $40 per mo. after down payment. Give phone No. Address J P 150, Tribune.

5 RM. hse.—3 yrs. old; lge. lot; lge. base.; suit. garden; chickens; real buy to resp. pty. Address K F 101, Tribune.

SEASON'S GREETINGS TO ALL. Advance Realty Co. Pal. 7200.

5 RM. brick bungalow—Near Austin-Irving Park. $9,350. National 2010.

REAL ESTATE—SUBURBAN—WEST

AUSTIN—MOVE RIGHT IN—8 rm. brick house; large lot; insulated; new roof; storm windows; auto. heat; large enclosed rear porch; vicinity Augusta and Mason. $11,000. MR. HOOD. C. T. MOORE REALTY CO., 5613 W. Lake-st. Austin 7708.

CICERO—Get free list of real barg. John A. Sykora, 2411 S. 52d-av. Cic. 453

ELMHURST—5 ROOM BRICK. $200 down, convenient monthly paymts. Close to schools, churches, movies; best transp. Address E 592, Tribune.

ELMHURST—5 rm. home; $27 mo.; lge. ldscpd. lot. Address L M 572, Tribune.

GLEN Ellyn—Poss. Jan. 1. 110 ft. lot; 5 rm. insulated bungalow; tile flr., bath; blt.-in tub; 2 car gar.; nr. sch. $8,200. Stokburger, opp. C. N. W. dep. Ph. 345.

MAYWOOD—Immed. poss. 5 rm. brick, $600 down. Address J F 317, Tribune.

OAK PARK—7 rm. res. in good location, near Columbus Park; 1½ baths, 1 bedrm. or den on 1st; h. w. stoker heat; garage; price $8,950.
F. C. PILGRIM & CO.
5637 W. Lake-st. Aus. 1680, Vil. 5100.

OAK PK.—7 RM. FAIR OAKS COLONIAL home; beau. liv. rm., nat. fireplace, large solarium, lovely din. rm., powder rm., tile cab. kitch., 4 spacious bedrms., tile bath with shower, auto. ht.; 2 car gar. Very unusual home. Pr. $18,500. Johnson Bros., 123 South-bl. Euc. 163.

OAK PARK.
4 bedrm. yaryan htd. home; library [or bedrm.] on 1st floor; 1½ baths; conv. to Marion-Lake dist.; $9,000.
VAN DOREN. VILLAGE 9220

OAK PK.—7 rm home nr Washington-bl.; must sell; imm. poss.; exc. cond.; full bath ea. fl.; h. w stoker ht.; lge lot; 2 car gar. $12,500. 319 S. Harvey. Open 2-4 daily. Euclid 163.

OAK PK.—N. SECTION 6 RM. RES. $7,500; ALL IN 1ST CLASS COND. SIDE DRIVE. CALL MR. STURDY. C. T. MOORE REALTY CO. 5613 Lake-st. Vil. 3330. Austin 7711

OAK PK.—N.; sacr. $8,400; 5 rm. bung., A1 cond.; lg. liv. rm. Euclid 1969.

RIVERSIDE—2 apt.; 4-5 rms.; 2 heating plants; 3 car garage; side drive; lot 50x175. Only $10,500. Berwyn 116.

WHEATON—7 rm. 2 story frame; stoker fired hot air heat; 3 airy bedrms. and bath upstairs; extra closets; firepl.; screens and storm windows; large lot; fruit and shade. Close to schools. Jan. possess. Price $9,100 if sold this week. 20% cash.
ARTHUR L. WEBSTER—REALTOR, Liberty and Cross-sts. Ph. Wheaton 333

WESTERN SPRINGS
—OUTSTANDING VALUE
Square type 6 rm. brick home, 3 blocks from school and 5 blocks from station; 1st floor consists of 22 ft. living rm., 14 ft. dining rm., card rm. or bedrm., 14 ft. kitchen with cabinet sink and pantry; 2d floor has 2 large and 1 small bedrm., and modern bath. Exceptionally large closets. Immediate possession. Unquestionably outstanding at $8,800.
KNIGHT & WILSON.
42 S. La Grange-rd. La Grange 414.

WESTERN SPRINGS—Beau. 5 rm. English cottage; gas heat; utility rm.; firepl.; excel loc.; schools and transp.; large lot; $9,000. Phone Western Springs 4964.

INVESTIGATE—Western Suburbs for Best Buys—Riverside, La Grange, Western Springs, Hinsdale. HENRY A. MILLER.

DON'T BUY acreage west until you see our 1 to 5 acre bargain. Send for prices. Address J F 209, Tribune.

REAL ESTATE—SUBURBAN—WEST

Veterans' Families
BUILD YOUR HOME NOW
in beautiful Western suburbs. You can now get immediate priority to build the home of your choice on a large, fully improved lot or acreage. Start now for Spring occupancy. Write for complete plans and information.
Address J F 315, Tribune.

$295 DOWN.
A HOME WITHIN YOUR REACH. That you can pay for in a few short yrs.; needs inside work; easy mo. payments; close-in; near L and bus, conv. to plants. Address L M 331, Tribune.

6 RM. house—2 unfin., 1 occup. within 30 days; lge. space for gar. and chic.; sm. dn. pay. Address K C 114. Tribune.

$195 DOWN—Farmhse.; lg. grnds.; conv. to Westchester L and bus. Fine for handyman. Address J F 441, Tribune.

REAL ESTATE—RESORT PROP'TY

Illinois

HILLTOP COTTAGE overlooking Nippersink Lake in the heart of Chain-O-Lakes region; 46 miles N. W.; 1 hour by train or auto; ideal fishing and hunting spot. Price $995; $150 down, bal. $15 mo. Address K F 166, Tribune.

LAKE COTTAGE—ENGLISH TUDOR design; 4 rms.; glazed porch; interior finished; beau. pri. lake; 38 mi. N. W. of Chicago; good train serv. year 'round. $1,800; down payment $300, bal. mo. ADDRESS K Y 428, TRIBUNE.

200 FT. lake frontage, plus 20 rm. hotel; furnished; 28 boats; tavern doing good business; close to Chicago; price $35,000; half cash, balance E-Z terms. Address L E 81, Tribune.

Wisconsin

LARGE COTTAGE
1½ story; yr. around; lg. lake; $3,150. Terms. Address J G 490, Tribune.

$600 BUYS 40 a., small house, barn—Near city and large lake. Trustee, 313 N. Central Park-av.

FOR lake property in Northern Wis. Art Schmidt, J.J.Mayer. Butternut, Wis.

—REAL ESTATE—FARM LANDS—

Arizona

14 SECTIONS [range]—75 cows, including unweaned calves; house, barn, 2 windmills, 2 masonry dams, 2 large storage tanks [water], 3 horses, 2 pack mules, and misc. ranch equip.; loc. 1 mi. E. of Hereford, Ariz.; pr. $25,000. Nick Gregovich, Hereford, Ariz.

Florida

SMALL Bay Shore farms—$240; $10 dn., $5 mo. Address G 343, Tribune.

Illinois

143 A. operating dairy farm, mach. and stock. Located between Antioch and Richmond. All new bldgs. 20 Holstein cows all bred to registered sires. Farm can produce feed for 50 cows. With owner management this farm could be worked up to $1,000 milk check per mo. Also work team and 2 riding horses and saddles. Property adjoins cottage area on popular lake and has subdivision possibilities. Price $25,000. Address L G 427, Tribune.

360 ACRE excellent grain and stock farm—On good gravel road 7 miles from Bloomington, Ill., 1 mile from elevator in McLean, Ill. Two complete sets of buildings, electric lighted; good fences; priced to sell; $130 per ac. Thos. Payne, 109 N. Center-st., Bloomington, Ill.

1 TO 5 acres or more—5 to 25 miles south. Pull. 4000; eves., Pull. 4218.

Michigan

33 AC. on beaut. lake—Sand bch.; brk. hse.; elec., barn, etc.; orch.; by widow; $6,200 tms. Roessler, 140 S. Dearborn.

FREE list farm bargs.—S. W. Mich.; all kinds. Interstate Farms, 35 S. Dearborn

Wisconsin

RAILROAD land grant lands. $4-$5 per acre for good farm lands, adapted for dairying, live stock, and grains; good roads, water, towns, and markets. Send for booklet No. 5. R. S. Claar, Land Dept., Soo Line, Minneapolis, Minn.

STEVENS POINT—240 acre, fully eqpt.; 6 rm. house; complete furniture if desired. Call Craw. 5372 for details.

Miscellaneous

200 ACRE near river farm—60 dandy bottom; good buildings; only $3,500! Famous Missouri Ozarks, gravel county RFD road; milk route; high school bus; 1½ mile busy village; 40 minute drive college city; ½ mile good fishing river; 120 tillable, 80 cultivated, 60 bottom which owner says will produce 60 to 70 bu. corn per acre; now mostly lespedeza; spring watered pasture; place all woven wire fenced; 100 wooded; estimated 50,000 ft. timber, 1,000 walnut trees, few sugar maples, 15 apples, 5 peaches, 5 plums, 18 grapes, 300 strawberry plants; good house, 6 rooms, 2 unfinished, basement, screened porch; nice shade; spring; beautiful valley views; good 42 ft. barn; 16 cow tie-ups; spring water piped to tank; good poultry bldgs.; garage; shop; hog house; low taxes. Owner can't handle; real buy at $3,500; half down. Details pg. 22 free Winter catalog 7 Midwest states. United Farm Agency, 7-X S. Dearborn. State 7975.

BIG FARM CATALOG Mailed Free—Hundreds of bargains, Florida, Michigan, Wisconsin, Illinois, Texas, California, Oregon, and 19 other states. STROUT REALTY, 7-J So. Dearborn-st., Chicago 3. State 7975.

POULTRY, CHICKS, & EQUIPMENT

PRE-FAB. poultry houses, cottages, etc. Display, 9317 Cottage Grove. Rad 0212.

—REAL ESTATE WANTED—

BUILDER.
20 lots or more, any good location, with improvements. Will pay cash for equity and assume delinquent taxes and assessments. Fast action. State 7641 or Address L M 145, Tribune.

WE can sell your property—4 offices; 25 salesmen. Public auction planned.
C. T. MOORE REALTY CO.
1 N. La Salle, Rm. 2219. State 5940.

WANTED—FOR CASH
N.-N. W. Side bungalows; 2-12 apts. DIRKS CO. 1166 Diversey, Lak. 1410.

WANT frame cottage or residence or brick bungalow for cash—Northwest Chicago. ADDRESS J F 391, TRIBUNE.

HAVE cash buyer for mod. brick resid. in Oak Park. Write full particulars. Metropolitan Rlty., 4102 Milwaukee.

WILL pay cash for Northwest real estate; large or small; must be bargain. Address L E 82, Tribune.

N. or N. W. suburb—Nr. schls. and C. N. W. Ry.; imm. poss. Write W. J. P., Rm. 1610, 400 W. Madison.

CASH—TOP PRICE.
for real estate, anywhere. Days, evenings, Suns. Central 2470.

MERRY XMAS. HAPPY NEW YEAR. REAMER G. LOOMIS & CO. 1035 W. 79TH. RAD. 6600.

BUNGALOW OR APARTMENT.
In good location on South Side; from owner; all cash buyer. Plaza 8858.

5 OR 6 rm. hse. wtd.—N. or N. W. Close to transp. Address L M 347, Tribune.

CASH for your home or big apt. bldgs., anywhere. Ph. Dea. 1770, day, eve., Sun.

—REAL ESTATE FOR EXCHANGE—

143 A. operating dairy farm. Exchange or sell. At Richmond, Ill. Near Twin Lakes. All new bldgs. Want farm south of Chicago in good condition or apt. bldg. Address K E 75, Tribune.

—REAL ESTATE—LOANS, MORTG'S—

MONEY AVAILABLE.
Conventional and FHA mortgages. Prompt service.
BEESLEY, 4219 Irving Pk. Pen. 2726.

WILL make or buy 1st mortgage on good South Side impvd. property. Low rates. W. L. SHARP & CO., 237 W. 63D-ST.

WE help you buy your home if you have not enough cash to pay dn. Dea. 3010.

—INDUSTRIAL PROPERTIES—

WANTED to rent or buy—Plant or space 15,000 to 25,000 sq. ft.; for immed operation. Prefer screw machine or machine tool equipped. Will retain personnel. Call Sidney. Yards 5802.

WANTED—SPACE.
To buy or rent, 20,000 sq. ft. min.; with 20 ton or larger overhead crane; railroad siding. Will consider moving steel bldg. Address L M 552, Tribune.

WANTED to rent—Approx. 8,000 ft. warehouse; sprinklered; semi-fireproof; nr. S. side; immediately. J. S. McInnis. Calumet 5776.

WANT TO RENT—2-3,000 sq. ft. for lite mfg.; garage type prfrd; 220 volts A. C. reqd.; so. or so. w. side. ADDRESS G 461, TRIBUNE.

STRAUS OFFERS
Laflin—17,000 ft., 2½ stores. $25,000 Straus & Co., 120 S. La Salle. Sta. 1945

RENT or buy—25,000 sq. ft., with side track, for warehse. and light mfg., nr. Fulton market or nr. north. Mon. 7713. ADDRESS G 388 TRIBUNE.

WANT to rent or buy LOFT—N. W. side, about 6,000 ft. for lgt. mfg. Textile Artcraft, 1519 Milwaukee. Arm. 2489.

TO RENT—4,500 sq. ft., 2d flr.; lt. mfg., no elev.; 65 lb. flr. load; 18c sq. ft.; In Rogers Park. STATE 5699.

WANTED—2,000-4,000 sq. ft. for light manufacturing; 1st floor or bldg. with elevator; a. c. current. Englewood 4049.

975 FT. ON "BELT LINE"—Scattered betw. 60th & 63d-sts.; will take $1,000 [subj. to taxes]. Phone Rand. 3751.

WANTED to rent—Warehouse or warehouse space on ground floor; with or without heat. Spaulding 1363.

FOR sale—Mod. 1 story bldg., 13,000 sq. ft.; ½ truck level, ½ gar.; prominent street, south; bargain. Ran. 2311.

WANT bldg. not over 2 stories; switch track; must have at least 12,000 sq. ft. Wm. H. Puscheck, 1548 Morse-av.

FOR rent—3d fl.; 9,000 sq. ft.; heated; on trck.; will div. 1044 W. Kinzie. Mon. 6200

18,000 SQ. FT. on 1 floor, sprkld., htd.; north; poss. Jan. 1. Moh. 2818.

—CAMERAS AND OPTICAL GOODS—

BASS wants Leicas and Contax badly—Will pay top cash. For Leica Model G. Summar f:2 and case, $200; Contax II, Sonnar f:2 and case, $180; Contax III, with Sonnar f:1.5 and case, $275. Want other cameras, projectors, Cine apparatus. Depend on fair treatment. Call phone or write Store hours, daily to 5:30; Saturdays to 1 p. m. BASS CAMERA COMPANY, 179 W. Madison-st., Chicago 2. State 7410. Over 33 years of photo specialization assures satisfaction.

CASH FOR YOUR CAMERA EQUIPMN'T, CAMERAS—ALL MAKES AVAILABLE. PROJECTORS, ENLARGERS, Supplies. Movie film—Color, black and white. Cut film, film packs, 35 mm. bulk. 35 MM. FILM—Color, black and white. MOVIE AND DARKROOM SUPPLIES. Op. dly. 6:30, Thurs., Sat., 9, Sun. 10-5 BOLOTIN CAMERA EXCHANGE. 729 W. Roosevelt. Can. 2112.

VICTOR sound projector and accessories. Also Corona noiseless portable typewriter. Wellington 9876.

LEICA f.2—Summar model G; Eveready case, sync. flash gun, 1 Leitz filter; private. Call Wab. 4164.

SPOT CASH FOR YOUR CAMERA. Chicago Camera Co., 2324 S. Michigan.

WANTED — Weston master meter, for soldier. CALL BERKSHIRE 8054.

16 MM. Bell & Howell camera, projector, and accessories. Mulberry 0269.

WANTED—16 MM. ENLARGER. PALISADE 4759.

WANTED—Field glasses; 25 power or more for cash. Kel. 7000. Mr. Niemira.

—STORE AND BAR FIXTURES—

NEW and used floor cases, tables, counters, wall cases, shelves, window display stands, suitable for lingerie, men's furnishings, gifts, jewelry, and stationery stores. Desks and chairs. R. W. McGRATH, 1672 W. Ogden-av.

CASH registers, shoe shine stands, mirrors. Paldar Co., 1120 N. Wells.

5 SETS of booths—Steam table; juke box; reas. 709 S. Leavitt. Mon. 1959.

STORE, tav., fixt.; ham., lch. eqpt.; new, used. Chas. Bender Co., 600 N. Wells.

—LOANS—PERSONAL & BUSINESS—
—Personal, Property, Salary—

L
O
LOANS
N
S

$25-$100-$200-$300
Your Signature Only Can Get You $300 Today
AT LOCAL LOAN
On First Call
Save Time—Phone

Working men and women borrow on their signature only at LOCAL LOAN. $25 up to $300. Save time by phoning for your LOAN before you stop in for your money. Make your own terms on repayment. Up to 12 months to repay. You can be SURE at LOCAL because you pay ONLY legal interest costs. For example, you pay only 42 cents a week for $100 at LOCAL based on six equal monthly payments. No red tape or unnecessary delay. One visit action. The above example is based on the lawful rate of 3% per month on the unpaid balance. Another advantage at LOCAL is, you can return the unpaid balance anytime and you'll be charged only for the exact number of days you kept the money.

UNDER STATE SUPERVISION
OPEN DAILY UNTIL 5:30.
1 O'CLOCK SATURDAYS.
LOOP OFFICE.
7 W. Madison, at State. Randolph 8400
NORTH SIDE.
1212 N. Ashland, at Milw. BRU. 3100
4013 Milwaukee, at Cicero. AVE. 1400
3204 N. Central, at Belmont. AVE. 4200
4802 N. Western, at Lawr'ce. LON. 2161
SOUTH SIDE.
4658 S. Ashland, at 47th. YARds 4870
821 W. 63d-st., at Green. ENG. 7800
7912 S. Halsted. RAD. 4500
11054 S. Michigan. PULlman 7500
WEST SIDE.
8 N. Ogden. SEEley 3700
[At Madison and Ashland.]
1 N. Pulaski, at Madison. KEDzie 5900
[Oak Park phone, Euclid 6163.]
4800 W. Cermak. ROCkwell 8000
[Cicero phone, Cicero 6210.]
LOCAL LOAN CO.
FOR ACTION

Special Loan Service for Folks in a Hurry
Short of time as well as cash? Don't borrow unnecessarily, but if a loan of $10 to $250 or more is to your advantage, see us. We make cash loans with a minimum of delay. Outsiders not involved.
NO FUSSING AROUND.
Just come in, or better still, apply by phone. Call us, then make one visit to sign and pick up the cash. You'll get the same courteous, private attention as though you applied in person.
SENSIBLE COST.
Loans are made on signature, furniture, or auto, without involving others. $30 for two weeks costs only 45c. Let us know today how we can serve you.
PICK YOUR OWN
MONTHLY PAYMENTS.

YOU GET	3 pay-ments.	4 pay-ments.	6 pay-ments.	9 pay-ments.	12 pay-ments.
$50	$17.68	$13.45	$9.23	$6.42	$5.02
75	26.51	20.18	13.84	9.63	7.53
100	35.35	26.90	18.46	12.84	15.05
160	56.51	43.00	29.51	20.53	16.06
200	79.45	53.60	36.74	25.53	19.94
300	105.03	79.84	54.56	37.75	29.36

Above payments cover everything, including all charges of 3% monthly on unpaid balance up to $150; 1½% monthly on balance above. Charge is much less than the lawful maximum on loans over $100.
Personal Finance Co.
LOOP:
160 N. La Salle, Rm. 1100. RAN. 3333
SOUTH SIDE:
841 E. 63d, 3d fl. HYDe Park 1471
757 W. 79th, cor. Halsted. RAD. 8225
2403 W. 63d-st., Walgreen's. REP. 7229
NORTH SIDE:
4770 Lincoln-av. LONgbeach 1321
[Over Walgreen's.]
4750 Broadway, 2d fl. LONgbeach 4090
3982 Milwaukee-av., 2d fl. PAL. 0989
WEST SIDE:
4005 W. North. CAPitol 0700
[Over Kresge's.]
4010 W. Madison, 2d flr.. NEVada 2134
OAK PARK:
1118 Lake, 2d. AUS. 2121, Vil. 4500
CICERO:
5944 W. Cermak-rd., Grd. fl. CICero 660
[Near Sears Roebuck]. ROCkwell 4848
EVANSTON:
State Bank & Trust Bldg., 3d fl., Rm. 300
SHEldrake 9339. GREenleaf 3200.
Personal Finance Co.

NEED MONEY?
IT'S COMMON SENSE TO SEE COMMONWEALTH
Every day hundreds of Chicagoans call on Commonwealth for help in solving their financial problems. By far the larger part of them are sent to us by satisfied Commonwealth customers who, when money troubles arise, agree that it is common sense to see Commonwealth.
LOANS TO BOTH OFFICE AND FACTORY WORKERS
At Commonwealth we make loans primarily on your personal integrity and honesty. . . . It makes no difference whether you work in an office or a factory . . . or whether you be married or single . . . man or woman, you are eligible for a loan at Commonwealth on your auto, furniture, or just on the strength of your job. Loans $20-$100-$200 or more. No credit inquiries ever made among your friends or relatives.
9—OFFICES—9.
4803 LINCOLN-AV., cor. Western at Lawrence, R. 208. LONgbch 3456.
3166 LINCOLN-AV., corner Ashland, at Belmont, Rm. 224. BIT. 3360.
4013 MILWAUKEE-AV., corner Cicero, at Irving Park, Rm. 307. AVE. 0443.
1791 HOWARD, at Clark, Room 312, ROGers Park 0754.
6252 COTTAGE GROVE-AV., at 63D, Room 200. HYDe Park 3675.
936 WEST 63D-ST., at Sangamon, Room 1. ENGlewood 1711.
1 N. Pulaski [Crawford], at Madison—Room 415. VAN Buren 5040.
137 N. MARION-ST., at Lake, Room 204, Chicago Phone, AUStin 1614. Oak Park. VILlage 6886.
6346 W. CERMAK-rd., cor. Ridgeland. Chicago Ph. LAW. 2882. BER. 371.
COMMONWEALTH LOAN CO.

SOUTH SIDERS
SAVE TIME AND MONEY
IF YOU NEED $20 TO $300
JUST PHONE
REGENT 5600
DON'T LOSE TIME FROM WORK
COME IN ANY TIME
DAY OR EVENING
AS WE ARE
OPEN UNTIL 8 O'CLOCK
AND GET THE MONEY WITH
NO FUSS OR DELAY
YOUR FRIENDLY NEIGHBORHOOD OFFICE OPEN EVERY EVENING UNTIL
8 O'CLOCK
MUTUAL LOAN CO.
79th-Stony Island Reg. 5600

MONEY
TODAY OR TONIGHT
Salary, Auto, Furniture Loans
Civil Service and Government Employes given special attention.
JUST PHONE
CITIZENS LOAN
CORPORATION
5 E. Jackson at State. WAB. 5600
6240 Cottage Grove-av. FAI. 0600
5967 W. Madison at Austin. AUS. 7300
710 W. 63d-st. at Halsted. NOR. 5700
3401 Diversey at Milwaukee. SPA. 4300
1608 W. Belmont at Ashl'd. LAK. 7300
6708 Stony Island-av. BUT. 8700
EST. 1905.
Neighborhood Offices Open
Every Eve. to 8 P. M.

Prompt-Confidential
Personal Loans
$25.00 TO $300.00
SALARY LOANS made to both men and women, single and married; steadily employed, on their own signature.
ALSO
FURNITURE AND AUTO LOANS.
You may borrow $25 to $50 or as much as $100, $200, $250, or more. NO EMBARRASSING INQUIRIES.
COME IN OR PHONE
CENTRAL 4733
C. C. ERD
7 S. Dearborn-st., Suite 616
56 continuous years of service.

LOANS
SALARY—AUTO—FURNITURE
$20 TO $300
PROMPT—CONFIDENTIAL SERVICE.
T. B. WARD, INC.
8 S. Dearborn Randolph 2060

$50 IN 30 MINUTES
Up to $300 on your signature. Only in the strictest confidence.
CAR LOANS—$50 OR MORE
LOANS ON ALL TYPES OF REPAIRS.
NEWBERRY LOAN, INC.
1025 N. CLARK. 7850 S. HALSTED. WHI. 8004. STE. 9300.

$350 TO $150,000
To Stores, Rest's, Taverns, Dry Cleaners, Laundries, Trucking Co.s, Mfrs., Jobbers. UP TO 5 YEARS TO REPAY. LOWEST RATES.
Call A. Mills, Central 6053. Suite 1314. 111 W. Monroe-st.

LOANS to $300—Men and Women. FAMILY LOAN CORPORATION. Convenient Offices. See Phone Directory.

LOANS—$10 to $300. L. T. Baker & Co. 30 W. Washington, R. 1407. Ran. 6151.

—LOANS—PERSONAL & BUSINESS—
—Personal, Property, Salary—

SIGNATURE LOANS
Quick Phone Service
$25—$50—$100—$200—or more
Want to save time? Want to get money in a hurry?
Phone and tell us how much you need. Then call at our office for the money. You can borrow on your signature without security or on furniture or car. No endorsers needed. Monthly payments to fit your OWN pocketbook. Charges made only for time you have the money. Don't get a loan anywhere until you PHONE or visit Household Finance.

YOU GET	3 pay-ments.	6 pay-ments.	9 pay-ments.	12 pay-ments.
$25	$8.85	......	......	......
50	17.69	$9.24	$6.43	$5.03
75	26.54	13.86	9.65	7.55
125	44.18	23.08	16.06	12.56
150	52.98	27.66	19.26	15.04
250	86.08	45.89	31.86	24.87

Payments include charge at Household's rate of 3% per month on that part of a balance not exceeding $100 and 2½% per month on that part of a balance in excess of $100. This rate is less than the lawful maximum on loans of more than $100.
LOOP OFFICES.
5 S. Wabash, 13th fl. STA. 0151
180 W. Jackson blvd. HAR. 7896
100 W. Monroe-st., 7th fl. STA. 1777
111 W. Washington, R. 153. FRA. 1082
NORTH.
4554 Broadway, 3d fl. LON. 7163
3150 Lincoln-av., 2d fl. LAK. 8844
1737 Howard-st., 2d fl. ROG. 8320
NORTHWEST.
2800 Milwaukee-av., 3d fl. CAP. 3440
4704 Irving Park, 2d fl. PEN. 4570
SOUTH.
6856 S. Halsted-st., 2d fl. ABE. 4060
841 E. 63d-st., 4th fl. PLA. 8360
SOUTHWEST.
2355 W. 63d-st., 2d fl. REP. 4472
6255 S. Ashland, 2d fl. HEM. 4510
ROSELAND.
11106 S. Michigan, 2d fl. COM. 3880
SOUTH CHICAGO.
9204 S. Commercial, 3d fl. SOU. 0103
WEST.
1 N. Pulaski [Craw'd], 5th. KED. 0704
OAK PARK.
1140 Lake-st., 3d. EUC. 503
Chicago Phone, AUStin 0474.
CICERO-BERWYN.
6012 Cermak-rd., 2d. CIC. 6400
Berwyn Phone, BERwyn 1800.
HOUSEHOLD FINANCE
CORPORATION.

$25 TO $300
SALARY LOANS
ON YOUR OWN SIGNATURE
to employed men and women. Arranged while you wait.
WE SPECIALIZE IN LOANS
to civil service and government employes. Immediate service.
AUTO LOANS
No insurance required.
FURNITURE LOANS
No deductions. Money same day you apply. Convenient Monthly Payments. Phone Your Application.
IMPERIAL
CREDIT CO.
LOOP.
8 N. Dearb'n at Mad'n, 2d fl. Fra. 6141
SOUTH.
6317 S. Halsted, nr. L sta. Eng. 4010
3200 W. 63d at Kedzie, 2d. Pro. 6600
SOUTH CHICAGO.
9152 Commercial-av., 2d fl. Bay. 4700
WEST.
7 S. Pulaski at Madison. Nev. 7060
NORTH.
1548 Belm't at Ashl'd, 2d fl. Wel. 6700
4802 Broadway at Lawrence. Lon. 5188

OLD established Factors with unlimited funds will finance the purchase of Surplus War Materials. Loans on inventories, Equipment and Accounts Receivable. Accounts purchased without recourse to seller. Rates reasonable. Marshel, 210 W. Harrison-st. Har. 7237.

Business Loans

$5,000-$10,000 BUSINESS loan wanted; will furnish adequate security and pay; 10% interest. Address K X 84, Tribune.

$300 TO $100,000.
F. Boland, 9 W. Washington. Fra. 1966.

—FINANCIAL—

GET OUT OF DEBT!
$500 in debts cost only $3.80 per mo. WRITE FOR APPLICATION NOW. MORGAN CREDIT ADJUSTMENT CO. 20 W. Jackson-blvd. Wabash 5487.

WE settle your debts in full. Mercantile Adj., 308 W. Washington. Fra. 5757

HEIRS—Cash for legacies, trusts, claims. Probate Fin., 155 N. Clark. Cen. 2022.

—MACHINERY AND EQUIPMENT—

For Sale

SURPLUS MACHINERY
NOW IN USE
1—3 Spindle Drill Press
3—2 Spindle Drill Presses
1—14" Engine Lathe
1—No. 2 Warner Swasey
3—Single Spindle Upright Drill Presses
1—0 B. & S. Hand Screw Mach. —Grinder
1—00 B. & S. Hand Milling Mach.
1—Fox 34 Hand Milling Mach.
1—U. S. Hand Milling Mach. and other equipment.
Ph. Pens. 7300, Mr. Ranallo

SURPLUS EQPT.—2 toolroom lathes, 1 12"x5' Vernon [similar to Hendey] T. A. 3 ph. M. D. Q. C. This lathe was rebuilt a year ago at a cost of approx. $400. Price $675. 1 12"x5' Hendey yoke head, pan, Q. C., carriage, cross-feed and compound ass'y. Just rebuilt by Hendey factory at a cost of $185. Bal. of mach. should be rebuilt. No eqpt. incl. Needs motor drive. $650. Both lathes $1,150. Pavlik, Wilmette 5472.

SMITH & MILLS 14 in. shaper, motorized. Armour Milling machine, practically new; hydraulic feed; rapid traverse; complete with arbors, vertical attachment and motor drive.
H. & H. MFG.
312 W. ONTARIO.

FOR IMMEDIATE DELIVERY. NEW AND RECOND. HYDRAULIC LIFT TRUCKS; 1 BARRETT PORT. ELEC. ELEVATOR; 500 FT. STEEL SHELVING. INDUSTRIAL TRADING, 1225 W. MONROE. MON. 8554.

WOODWORKING MACHINERY. Give-away prices for quick sale; Red Star trim saw, Duro bench saw, Y. A. auto. lathe, Berlin 42 in. 3 drum sander, twin head Pratt-Whitney shaper. Dell Harbor Mfg., 500 S. Sherman.

AIR COMPRESSORS.
Up to 15 h. p.; fast battery charger; hyd. lift; front end machine and wheel balancer; drum lathe; welding equipt.; grinder; grease gun, etc. STANDARD. PH. CRAWFORD 2362.

¼" GALVANIZED CABLE
THE JACOBSON CO.
324 S. Halsted-st. Hay. 4602.

SEE AARONS FOR MACHINERY and equipment for all industrial purposes. WE BUY AND SELL. 172 N. Halsted. Haymarket 0777.

LOCOMOTIVE CRANE
Brownhoist 15 ton, 40 ft. boom, 54 in. boiler, 8 wheel trucks. Bargain. Casey & Emmert. Hay. 6464.

ONE No. 2 horizontal Brown and Sharpe motor driven milling machine with Brown & Sharpe vertical head; in excellent condition. Call National 1400.

WILL trade standard B. Kelly D. C. elec. equip. for standard A. C. equip. Courier Review, Barrington, Ill.

PAPER baler — Practically new, steel [Economy], hand power; makes 75 to 125 pound bales. Haymarket 8522.

BOILERS FOR SALE.
PHILLIPS, ATLANTIC 7174, WKDAYS. ROCKWELL 4700, EVENINGS.

REFRIGERATION MACHINERY. CALL LAWNDALE 6001.

AIR COMPRESSORS—½ to 10 H. P. National, 1915 S. State. Cal. 2770.

LANDIS 16x48 crank shaft grinder—needs parts. Reasonable. Buck. 5060.

ACETYLENE welding outfit—Like new; arc welder, acet. generator. Lon. 7892.

NEW STEAM UNIT HEATERS FOR heating factories. Conley. Dea. 9079.

BUY and SELL commercial laundry and clean'g machy. 3128 W. Lake. Nev. 7764

WOOD and steel pulleys, hangers and countershafts. Kedzie 2266.

BLOWERS, fans, exhausters—Used, rebuilt. Gen. Blower, 405 N. Peoria. Can. 6340.

1 NO. 2 BROWN & SHARPE standard counter shaft. DIV. 7619.

2¼ INCH Foster turret lathe—Motor drive; $375. 5665 W. Lake-st.

Wanted

WE need D. C. motors—110 and 220 volts; all sizes and makes; modern design; also A. C. motors and generators, M-G sets, fans, blowers, speed reducers. ARTHUR WAGNER & CO. 1436 W. Randolph [7]. Monroe 7409.

WANTED — BROWN & SHARPE HIGH SPEED AUTOMATIC SCREW MACH. NO. 00-0 AND NO. 2. ADDRESS L G 328, TRIBUNE.

NEEDED for urgent war work—20 Delta 17" drill presses or equivalent in good condition. Write Mr. Sullivan, Rulon Corporation, 4141 W. Grand-av.

SCALES WANTED
Factory, counting, and platform scales. Beuckman, 2441 N. Pulaski. Alb. 0006.

FRACTIONAL H.P. MOTORS.
1/100 TO ⅓. ANY QUANTITY.
E. F. Peoples. 115 N. 9th, St. Louis, Mo.

WANT Hannifin 15 ton, 25 ton or 50 ton presses; will pay top prices. Address L G 426. Tribune.

WE want blowers, fans, exhausters—Used. All types; top prices. We rebuild. Gen. Blower Co., 405 N. Peoria. Can. 6340.

WANTED—1 vertical slide for No. 00 Brown & Sharp auto. screw machine. Virginia 3737.

NUMBER 3 or number 4 Warner Swasey Universal turret lathe, motorized. Elmhurst 4553J.

WANTED—Acme, Gridley, or Cleveland 4 or 6 spindle machines; 4 in. capacity. Herco Engr., 911 Larrabee. Sup. 5122.

WANTED—Lathe, 18x8 preferred. Monroe 0490.

USED MACHINERY WANTED. TOP RATES PAID. HAY. 4676.

WANTED—10 gauge circle shear. Des Plaines 1016.

WANTED—ARNOLD GRINDING GAGE; ¼ to 1½ in. Phone Mulberry 7310.

DEGREASER—Blakeslee's model R-1 or equivalent; gas heated. Ph. Ind. 2200.

—BUSINESS PERSONALS—

THE Salvation Army needs your newspapers, magazines, cast-off clothing, and furniture. Lin. 1102 or Hay. 3861.

WE BUY CUT HAIR—18 inch or longer. 50c an ounce. Bring or mail to Madame Leve, 31 E. Madison.

MISSING PERSONS LOCATED, $10. Anywhere in U. S. Northwest Secret Service, 140 N. Dearborn. Ran. 2392.

—AUTOMOBILES FOR SALE—

Don't You Believe It?
We're Selling 'Em and Cheap, Too!
Save $100 to $1,000
"AS GOOD AS GOLD"
We'll go out of "Our Way" to give YOU an honest square deal.
BECAUSE: [1] We're out of the high rent district.
BECAUSE: [2] We don't need fancy trimmings or high pressure salesmen.
BECAUSE: [3] You don't pay for silk curtains, marble floors.

Original Owner Cars
ONLY 1942s NEED OPA.

'42 Plym. sd.$995	'42 Mercury cl. cp.
'42 Pontiac sedan.	'42 Ford sedan.
'42 Willys sedan.	'42 De Soto sedan.
'42 Nash sedan.	'42 Chrysler sedan.

WE WHOLESALE
374 Other Bargains
WE'VE GOT 'EM
ALL MAKES—ALL MODELS
EASY CREDIT

'41 Chev. sedan.	'41 Chrysler sedan.
'41 Plym. sedan.	'41 Stude. sedan.
'41 Buick sedan.	'41 Nash sedan.
'41 Olds club cpe.	'41 Hudson sedan.
'41 Pont. club cpe.	'41 Ford sedan.
'41 Dodge sedan.	'41 Packard sedan.
'40 Buick coupe.	'40 Cadillac sedan.
'40 Nash sedan.	'40 Chrysler sedan.
'40 Buick sedan.	'40 Pontiac sedan.
'40 Dodge sedan.	'40 Plym. sed.. $825
'40 Willys sedan.	'40 Packard sedan.
'40 Olds. sedan.	'39 Chrysler sedan.
'39 Buick sedan.	'39 Packard sedan.
'39 Nash sedan.	'39 Ford sedan.
'39 Dodge sedan.	'38 Packard sedan.
'39 Plym. sedan.	'38 Dodge sedan.
'39 Merc. sedan.	'38 Plym. sed. $495
'38 Olds sedan.	'38 Chev. cpe. $495
'38 Ford sedan.	'37 Pontiac sedan.
'38 Buick sedan.	'36 Packard sedan.
'38 Buick sedan.	'36 Ford sedan.
'37 Ford sed. $265	'36 Nash sedan.
'36 Plym. sedan.	'32 Ford sedan.

1933 CONTINENTAL SEDAN.
Lowest Prices in Town!
CONVERTIBLES

'42 DE SOTO.	'41 CHEVROLET.
'42 PACKARD.	'41 MERCURY.
'42 PACKARD.	'41 NASH.
'41 DODGE.	'41 BUICK.

CITY
1718 SOUTH STATE
OPEN DAILY TILL 7 P. M.

CROSSTOWN MOTOR CO.
CHRISTMAS SPECIALS!
1941 Cadillac 75 7 pass. sedan.
1940 Lincoln-Zephyr sedan.
1939 Ford de luxe 2 dr. sedan.
1937 Pontiac sedan.
1937 Packard coupe.
1936 Ford 2 dr. sedan.
1936 Dodge sedan.
1936 Studebaker sedan.
1934 Buick sedan [like new].
TRANSPORTATION AT LOW COST.
4655 WASHINGTON
ESTEBROOK 2226

HEADQUARTERS
FOR 1942 AUTOS
100 TO PICK FROM
NEW LIMITED SUPPLY

DODGE	HUDSON
OLDSMOBILE	NASH
PLYMOUTH	CHEVROLET
PONTIAC	STUDEBAKER
CHRYSLER	DE SOTO

OPA certificate.
BERNARD BROS.
1033 Chicago-av., Evanston. Uni. 2127

WHOLESALE—RETAIL
1, 1942 Chev. sedan; OPA.......$995
1, 1941 Olds Hydr. sedan.......Ceiling
1, 1941 Buick Spec. 2 dr.; r., h. Ceiling
1, 1937 Olds sedan..............$495
4849 N. WESTERN-AV.

XMAS SPECIALS.
'36 Olds coupe; rad., htr.........$225
'35 Studebaker dict. sedan.........$195
'36 Chevrolet coach..............$235
'36 Plymouth sedan...............$235
LOT, 2558 SO. PRAIRIE-AV.

BUICK—'42 4 DR. ROADMASTER SED. RAD., HTR.; LOW MIL.; OPA. 1025 N. CLARK. WHI. 8038.

BUICK—1938 4 dr. spec. sed.; rad., htr. ALSO '39-'40 SEDANS. Moss, 6727 S. Western, heated showrm.

BUICK—'37 special 4-dr. sedan; heater; priv.; reas. 4428 N. Paulina, after 6.

BUICK—1933 sedan; runs good. $100 Mansfield 4328.

BUICK—1940 4-door Torpedo sedan; below ceiling. 254 W. 47th-st. Bou. 7134.

CHEV.—'37 de luxe sport sed.; rad., htr.; perf. fin. Barg. 2491 Milwaukee.

CHEVROLET—1935 4-door sed.; runs excellent; good tires; $105. Ced. 2414.

CHEVROLET—1940 Master de luxe sed.; private. Armitage 1406.

CHEVROLET—'33 sedan; runs, looks good; radio, htr.; sac. $125. Kil. 10136

CHEVROLET—1940 STATION WAGON. 7320 STONY ISLAND.

CHRYS.—'41 WINDSOR SEDAN
6 CYL., 4 DOOR, FLUID AND OVERDR. RAD., HTR. AT CEILING PRICE.
BIRD-SYKES, 2235 S. Michigan

CHRYSLER—1940 New Yorker 4-door sedan; rad., htr., fluid drive and overdrive; exceptionally nice condition. NORTH SIDE PACKARD, 1809 DEVON. BRI. 3100.

CHRYSLER—1940 4-door 7 passenger sedan; fluid drive; like new tires, radio, heater; below ceiling. Gas station, 254 W. 47th. Boulevard 7134.

CHRYSLER—'37 7 pass. sed.; excellent. 1110 Chicago-av., Evanston. Gre. 4444.

CHRYSLER—'41 Windsor sd.; rad., htr., overdrive. 6527 Roosevelt. Law. 7800.

CHRYSLER—1942 Windsor business cpe. Fully eqt. 1017 Burnham, Calumet City.

CORD—Convertible phaeton. Bargain. CORD PARTS & SERVICE, 7320 STONY ISLAND-AV.

DE SOTO—'37; OVERDRIVE......$395 4-door; fully equipped; below ceiling. BRADY. 6323 S. ASHLAND.

DE SOTO—1940 SED.; rad., htr.; 2 of 'em, and are they clean. We trade. 2491 MILWAUKEE.

DODGE—'37 ....$395 4 dr. tr. sed.; ready to go; below ceiling. BRADY. 6323 S. ASHLAND.

DODGE—'37 sedan; radio, htr.; bargain. 3939 WASHINGTON.

DODGE—1942 de l. sed. $1,110. Not home eves. after 5. 5857 N. Winthrop.

FORD—1939 ....$560 5-pass. de luxe; gd. tires; radio, htr. BRADY. 6323 S. ASHLAND.

FORD—1938 60 coupe; radio, heater; best offer. Melrose Park 8393.

FORD—1936 de lx. sed., tour; rad., htr. Must sell. 2491 Milwaukee.

FORD—1937 sta. wagon; lk. new thruout. Mans. 7772. 4545 W. Madison.

FORD—Model "A," '30 4-door; excep. cln.; winterized; sacr. 6327 S. Ashland.

HUDSON CONV. CLUB CPE.
Latest '42 super 6; rad., htr., w. w. tires; a real beauty. Open eves., Sun.
WALTON, 2301 S. Michigan

HUDSON — 1941 SEDAN; OVERDRIVE. TERMS, TRADE. 8959 S. ASHLAND.

LAFAYETTE—1936 sedan; A-1 cond.; clean; private; $245. Mich. 6359.

LAFAYETTE—'36 conv. coupe; r., htr.; good tires. Bargain. 3939 Washington.

LA SALLE—1939 4 DR. TOURING sedan; radio, htr.; excel. cond. ALSO 1940 4 DR. SEDAN. Moss, 6727 S. Western, heated showrm.

LA SALLE—'39 4-dr. trunk sed.; rad., htr.; exc. cond.; like new thruout. Bargain. 3520 ARCHER.

LA SALLE—1937 4 dr. sedan; radio, htr. Good tires; priv. Bit. 6110, Apt. 814.

LINCOLN—1939 SEDAN; 7 PASS.
LINCOLN-ZEPHYR—1941 SEDAN.
LINCOLN-ZEPHYR—1939 SEDAN.
8959 S. ASHLAND. ALWAYS OPEN.

LINCOLN-ZEPHYR—1941 SEDAN. 4 DR. RAD. HTR. EXC. COND. SOUTH CHICAGO BUICK, 8600 COMMERCIAL.

LINCOLN ZEPHYR—1938 sedan; excel. condition; private party; good tires; radio, heater. Armitage 1406.

NASH—'39 ....$645 5-pass.; fully equipped; below ceiling. BRADY. 6323 S. ASHLAND.

MERCURY—1941 club coupe; white wall tires, radio, heater; private owner must sell. Euclid 10481.

OLDSMOBILE—'37 4 door de luxe sedan; like new radio, heater, 4 good tires. Best offer. Mohawk 1352.

PONTIAC—'36 2 dr. sed. and Lincoln Zephyr '39 4 dr. sed.; good cond.; reas. Waggoner's, Irving Park-Western.

PACKARD—'37 4 dr. touring sedan; 6 cyl.; beautiful black finish; good tires. Below ceiling price.
STALLWORTH MOTOR CO.
7400 STONY ISLAND. HYD. 2500.

PACKARD '41 CLIPPER
4 dr., radio, heater. Looks like new; low mileage. Will please the most discriminate buyer. Ryan, 6327 S. Ashland.

PACKARD—1941 SEDAN; 5 PASS.
PACKARD—1938 SEDAN; 7 PASS.
TERMS, TRADE. 8959 S. ASHLAND.

PACK.—'37 6 sed., $125 below ceiling. GOODRICH MOTORS, WEL. 6162.

PACK.—'37 8 sed.; rad., htr., overhauled; exc. tires; $450. Bit. 2020, R. 407.

PACK.—1940 o'drive 2 dr. trunk sed.; rad., htr.; best off. Tms., tr. Ked. 6799.

PACKARD—'35 4 dr. sedan, completely overhauled. Kedzie 4199.

PACKARD—'37 4 dr. sedan, 6 cyl. R. & H. Very clean. Wellington 2200.

PLYM.—1941 ....$895 5 pass.; fully equipped; below ceiling. BRADY. 6323 S. ASHLAND.

PLYMOUTH—1941 Club coupe; excellent cond. W. B. Martin, 1740 Jarvis-st. Hollycourt 7028.

PLYMOUTH—'39 sedan; heater; private party. After 6 p. m., Humboldt 0893.

PONTIAC—1937
4 dr. sed.; rad., htr.; 5 excel. tires; beautiful cond. Way below ceiling.
CONSOLIDATED, 1150 Jackson
Eves. till 9 p. m.—All day Sun.

PONTIAC—'41 4 dr. sedan; gorgeous interior and exterior; low mil.; forced to sell. 1111 N. CLARK.

PONTIAC—1940 2 DOOR SEDAN. 6 cylinder. Priced for quick sale. LANAHAN, INC., 2522 & 2542 S. Mich.

PONTIAC—'39......"6 CYL."......$695 5 pass.; 5 good tires; radio, heater. BRADY. 6323 S. ASHLAND.

PONTIAC—1940 club coupe; radio, heater; very reas. 2517 W. Madison.

PONTIAC—'41s, '40s, '39s. TERMS, TRADE. 8959 S. ASHLAND.

PONTIAC—'38 sed.; steering whl. shift; r., htr.; 6 cyl. Barg. 3939 Washington.

PONTIAC—'36 2 dr. sd.; gd. cond.; $195 cash. 3745 W. Hirsch-st., after 6.

PONTIAC—'38 BUS. COUPE. Htr. Good tires. 3646 BROADWAY.

PONTIAC—1937 4 door sedan; good cond. Normal 4364.

PONTIAC—1940 Torpedo 4 door sedan; radio, heater. 254 W. 47th. Oak. 9555.

PONTIAC—1935 sedan; good running condition; $200. Estebrook 0481.

—AUTOMOBILES FOR SALE—

6111 S. HALSTED
Doyle—Est. 25 Years
OFFERS YOU
GUARANTEED CARS
at Lowest Prices
ALL CARS READY TO GO
Heated Showrooms
'42 Plym. 4 dr. d. lx. sed.; r. h..OPA
'41 Buick 5 pass. club cpe.; r. h..Barg.
'41 Chev. de luxe sed.; r., h......Barg.
'41 Hudson; radio and heater.....$895
'41 Hudson; radio and heater.....$985
'41 Nash sed.; r. htr...............Barg.
'40 Studebaker sedan; rad., htr...$795
'40 Buick sedan; radio, heater....$895
'40 Packard 6 cyl. sed.; r., h.....Barg.
'39 Dodge sedan; radio, heater....$695
'39 Chrysler de lux. sed.; rad., htr.Barg.
'39 Cadillac sed.; rad., htr.......Barg.
'39 Packard sed.; rad., htr........$695
'39 Nash sed.; rad., htr...........$595
'39 Plymouth sed.; rad., htr.......$595
'38 Buick sport coupe; rad., htr..$595
'38 Packard sed.; rad., htr........$595
'38 De Soto custom sed.; rd., htr.Barg.
'38 Plymouth sed.; rad., htr.......$495
'38 La Salle sed.; rad., htr.......Barg.
'38 Dodge sed.; rad., htr..........$595
'38 Studebaker 5 pass. cpe.; r., h.$545

'37 Ford sed.$295	'37 Pack. sed.$295
'37 Dodge sd.$245	'36 Stude. sed.$195
'36 Olds sed.$245	'37 Buick sed.$395
'36 Pontiac s.$195	'35 Plym. sed.$125

MANY MORE BELOW CEILING
FULLY GUARANTEED
EASY PAYMENT PLAN
Immediate Delivery
OPEN EVS. TILL 9—ALL DAY SUN.
6111 SO. HALSTED

STUDEBAKER — 1941 TOWN SEDAN; overdrive, heater, good tires. Spotless finish interior. Priced well below ceiling at $965. MORE THAN 50 OTHER BARGAINS. CLARK-MAPLE CHEV., 1038 N. Clark.

STUDEBAKER—'42 2-door and 4-door sedans; exc. cond.; with or without trade. OPA. ESSERMAN MOTOR SALES, 6130 Cottage Grove. Mid. 0506.

STUDEBAKER—1939 4 dr. sed.; radio, heater; exc. buy; price below ceiling. 640 MADISON-ST., OAK PARK.

WILLYS—1937 SEDAN. GOOD COND. $275. 4748 CHICAGO.

TRUCKS, TRAILERS AND TRACTORS

NEW FORD TRUCKS
6 CYL., 90 H. P.
134 inch chassis and cabs with stake bodies. Will help with ODT certificate.
LAWDER BROS., INC.
6900 VINCENNES-AV.
1 BLOCK WEST OF STATE-ST.
Phone Triangle 2500. Est. 1890.

TANK—TRAILERS
4,000 gal.; single axle; 10.00x20 tires. Also 4,200 gal.; tandem axle; 10.00x20; air brakes. Piped for fuel oil.
Fruehauf Trailer Co.
2553 ARCHER

TANK TRAILERS
We have several 4,500 to 5,000 gallon tandem axles; fully equipped. Ready to go.
5715 S. HALSTED.
ENGLEWOOD 3333.

PRIVATE PARTY WISHES TO PURCHASE ½ TON PANEL BODY TRUCK
PHONE SPAULDING 0420

'42 DODGE—C.O.E., 10 whl. Chgo. stk.
'40 GMC—10 whls., 2 speed axle.
'40 Ford—C. O. E. dump truck; 2 speed axle.
30 OTHERS. ALL MAKES, MODELS. Nelson-Hirschberg, 5133 Irving Park.

RUBY HAS THE TRUCKS
100—ALL MAKES
7158 Stony Island Fai. 9600

MOVING SALE
20 TRAILERS; open tops, vans, 20 to 26 ft.; 20 TRACTORS—all makes. 2120 S. WESTERN. SEELEY 7551.

1 58-WHITE dump truck equipped with air brakes. 1 '33 International contractor's stake body; A-1 cond.; motor just overhauled. Nevada 8141.

4—1941 INTER. 6 wheel tandem axle dumps; 10 yd. Woods hydraulic dump bodies; all like new; 10 others. 4545 Madison. Mans. 7772.

TRACTORS—Highway, D-40 International; guaranteed; priced according to O. P. A. rulings. Apply 618 W. Pershing.

1941 FORD tractor; 1937 G. M. C. freight trailer, open top, 26 ft. long; private; reasonable. Michigan 7122.

HDQTRS. FOR TRUCK BODIES. HARRY B. HARMER, 7735 STONY ISLAND Regent 3810.

NEW Ford—134 inch, 158 inch, ch. and cabs with stake bodies. Ask for Wix. BRAUD MOTORS, 6647 S. WESTERN.

1939 E Q Mack—20 ft. panel body; 900-20 tires; clean. 3311 Ogden-av.

D-50 INT. tract.—$1,595; 26 ft. frt. van, $1,250. Others. 2512 Archer.

MACK—6 wheel coal truck; perf. shape. 14 S. FRANCISCO-AV.

4 TRAILERS—2 wheeled, wooden frame; just built; reasonable. Lon. 1052.

2½ TON White refrigerator—Cheap. 1302 W. Van Buren-st.

'38 CHEV. 1½ ton—Duel wheels; 132 wheelbase; large box. Sunnyside 3680.

CHEV.—1938 ¾-ton panel; exc. tires and motor. Must sell. 2491 Milwaukee.

2 WHEEL UTILITY TRAILER. 3745 OGDEN-AV.

DODGE—'37 1½ ton stake body, tarp., new motor. Palos Park 570-J eves.

1940 INTERNATIONAL STAKE—L. w. b. Perfect Mtrs., 1230 S. Ashld. Can. 9767

918 WHITE 6 wheel dump truck; good tires; priced to sell. Ph. Hammond 1509

Wanted

WANTED FOR CASH
½ TON PANEL TRUCK FOR PRIVATE PARTY. Woodlawn Cleaners, 2215 E. 75th. BAYPORT 1700.

WANTED—Truck drivers; tractors, tractor trailers; must be open top or steel trailers; for all points in Ill. Vincennes 8321 or Triangle 2948. Industrial Trucking Co.

WE BUY TRUCKS
NELSEN-HIRSCHBERG FORD
5133 IRVING PARK. AVENUE 7070.

WE NEED TRUCKS, TRACTORS TRAILERS AND HEAVY DUTY
2120 S. WESTERN. SEELEY 7551.

PANEL, PICK-UPS, STAKE. TOP CASH. CAPITOL 1105.

WANTED—Used and junked trucks and cars; also truck bodies. Canal 3769.

AUTO REPAIRING AND EQUIPMENT

DRIVE OUR CARS
while yours is being repaired. NOTHING DOWN, 24 MOS. TO PAY. Work guaranteed; free towing; complete overhaul; all makes; expert body and fender work, painting, upholst., welding; brakes relined, radiators repaired.
KIMBALL MOTORS
3420 IRVING PARK. IRVING 3642

H. D. MAGGIO MOTORS
AUTHORIZED NEW CAR DEALER.
COMPLETE REPAIR SERVICE
Motor overhld.; body and fender work. Complete paint job, $75 and up. NOTHING DOWN—18 MOS. TO PAY. Drive our cars for a nominal charge.
1637 N. CICERO-AV. BERK. 3122

DRIVE A 1942 CAR WHILE your car is being repaired; $2 day.
TAKE 18 MONTHS TO PAY
WRITTEN GUAR. NOTHING DOWN.
DAWES, 2309 S. MICHIGAN
All phones Vic. 0909. Day-night towing.

NO MONEY DOWN—24 MOS. TO PAY. Drive our car while yours is repaired MOTOR OVERHAUL, BODY-FENDER. FAMOUS FOR OUR MOTOR TUNE-UP.
NEWBERRY, 1025 N. CLARK
WHITEHALL 8000.

COMPLETE repairs—1 yr. guar.; no cash or title needed; drive your car; 25 yrs. exp.; open eves., Sun. Lakeview 1907.
3612 N. WESTERN

CRANKSHAFTS GROUND IN THE CAR or truck. MANNING, Dor. 7790.

GUARANTEED recapping and vulcaniz'g. SERLIN TIRE CO., 1400 S. Michigan.

—MOTORCYCLES AND BICYCLES—

1939 H.-D.—BEAUTIFUL BLUE AND WHITE, 45 IN. MOTOR, SADDLE BAGS, ETC. ALSO 1938 H.-D. 74 WITH SIDE CAR. 7320 STONY ISLD.

BICYCLE with sidecar—Like new pre-war tires and tubes; used very little; in storage; $55. Canal 2217.

TRICYCLE for boy about 7 yrs. Late model, needs minor repairs. Wellington 2050 after 4 p. m.

REBUILT bicycles—4 full size boys'; 1 delivery; 1 English tricycle. All guaranteed. 4808 N. SPAULDING.

JR. BICYCLE—CALL AFTER 1 P. M. SAGINAW 6653.

MAN'S Schwinn touring bike; 28 in.; perf. cond. $64. Elmwood Pk. 2718-M.

MAN'S BICYCLE—Good condition. Fairfax 4214.

GIRLS'—Bicycle, pract. new; white wall tires. $30. Call Berkshire 2026.

GIRLS' 26 in. bal. tire bike, 4 tires, basket; like new. $40. Rep. 0884.

MAN'S BICYCLE—PRACTICALLY NEW. PHONE SUPERIOR 2415.

BICYCLE—Schwinn knee action, de luxe model; chromed; $45. Lak. 8406.

—AUTO AND HOUSE TRAILERS—

1945 SCHULT Liberty—Tandem wheels; new tires, brakes; used; $375 up. Very easy terms. We buy, sell, rent, finance. Donn's, 7424 Stony Island. Dor. 5000.

CONTINENTAL—20 TO 27 FT. ALMA. Chicago's largest display of new-used. Ted Keim, 8255 S. Chicago. Bay. 3587.

ROYCRAFT—1945—TRAVELITE. Late Kabin coach, 18 ft., like new, $485. Others. 9317 Cottage Grove. Rad. 0212.

END your housing problem—Beautifully furn. 25 ft. 1944 Royal trailer; electric stove, brakes. Bit. 8135, aft. 7.

KOZY COACH—NEW MOON—TRAVELO 30 used. TERMS. Also will buy. Huyck & Crist, 6430 Stony Island. But. 2900

CONTINENTAL—ALMA, NEW and USED. Keim Bros., 7619 Stony Isl. Reg. 6709.

ORR & ORR CLOSED Dec. 24-Jan. 2. Season's Greetings. 7350 Stony Island.

NEW Howard, La Salle, Continental—On display. 7405 Stony Island-av.

TRAILERS—Repaired, bought and sold. 632 E. 71ST-ST. TRIANGLE 2238.

—AUTOS TO RENT—

UP TO DATE PASSENGER CARS, TRUCKS—Chev., G. M.s; ½ ton panel, stakes; low rate by hr., day, wk., year. HERTZ DRIVURSELF. Del. 7272.

1 TON panel—Closed. Truck available for hauling. Lak. 5432.

—BOATS, YACHTS, ETC.—

MAYPOLE BOATS AND MOTORS. 5901-07 W. Madison—Chicago 44. Offers new Century or Owens boats. Call MANSFIELD 10351.

—AUTOMOBILES WANTED—

STUDEBAKER
Pays Top Prices
Reallocation Plan
Sell Your Car to Us and It Will Be Sold to Chicago War Workers
Help Chicago Workers Go Over the Top
STUDEBAKER
SALES CO. OF CHICAGO.
26th-st. and S. Michigan-av.
CALUMET 6480

NOTICE
I AM NO BARGAIN HUNTER—I HAVEN'T THE TIME TO BARGAIN—I AM TOO BUSY BUYING CARS.
WAR WORKERS NEED CARS TOO BADLY FOR ME TO HAGGLE OVER A FEW DOLLARS. THEREFORE YOU WILL FIND IT PROFITABLE TO DEAL WITH ME. JUST CALL
VICTORY
2300
AND I WILL TRY TO DO BUSINESS OVER THE PHONE.
MR. STANTON

B
R
BRADY
D
Y
HEMLOCK 6400
CAN'T COME IN?—WE COME OUT.
Pays Tops—All Makes
6323 S. ASHLAND

C-U-R-T-I-S
STEWART 7406
YOU'LL GET
All Your Car Is Worth
and Then Some
Sell Your Car. Now!
C-U-R-T-I-S
7406 S. HALSTED
OPEN EVES. TILL 9, ALL DAY SUN.

DOYLE WILL PAY
HIGHEST CASH PRICE
OR NO DEAL
ALL MAKES ALL MODELS
1935 TO 1942
TRY ME AND SEE
CALL NORMAL 3217
WILL COME OUT
AND DO BUSINESS IN 5 MINUTES.
6111 S. HALSTED

"Mr. and Mrs. Auto Owner"
I am desperately in need of good 1936 to 1942 cars for essential war workers in this area. My cash offer will be so attractive that I know you will sell me your car. Please call Victory 1268, Al Cronen, at Reliable Motor Sales, 2247 S. Michigan. 500 cars wanted.

$ $ CASH $ $
COME ON IN AND YOU'LL CASH IN.
WE POSITIVELY NEED 100 USED CARS ! !
ALL MAKES—ALL MODELS.
IF YOU CAN'T COME IN CALL ESTEBROOK 2226.
AND WE'LL BE THERE QUICK.
CROSSTOWN MOTOR CO.
4655 WASHINGTON-BLVD.
WORLD'S LARGEST FORD DEALER.

GRAND AUTO
WILL PAY TOP DOLLAR FOR YOUR CAR
plus extra allowance for radio, heater.
CALL US
AND WE WILL COME OUT.
SPAULDING 3940
1354 N. HARDING

WE PAY THE LIMIT
For All Makes and Models. Deal with Old Reliable New Car Dealer and Be Satisfied.
Frank Lynch Buick
5330 W. Irving Park Mul. 1800

CEILING DROPS
JANUARY 10TH.
WE STILL PAY
TOP DOLLAR PLUS!
EXTRA CASH FOR RADIO, HTR., ETC
CALL SHERMAN.
HOLLYCOURT 4640

BEVERLY 8331
CALL US. WE COME OUT.
F-I-T-Z-P-A-T-R-I-C-K
8959 S. ASHLAND

WE PAY HIGHEST CASH PRICES for old junk, wrecked autos or trucks. We come out and pick up promptly.
WARSHAWSKY CO.
World's Largest Auto-Truck Wreckers. 1900-24 S. STATE. CALUMET 6800.

WANTED CLEAN CARS OR
LATE MODEL WRECKED CARS
Or cars in any cond. Will buy outright or repair for you if you wish. Call for free price offer. No money down on repair work. ENGLEWOOD 9034.

JESSE M. CHASE
20 RETAIL STORES.
Full value paid for good used cars.
5718 Broadway Longbeach 4500

FORDS ONLY
MOST CASH.
MR. MILES. KILDARE 2066.
3057 N. CICERO.

HIGHEST CASH PRICES.
ANY MAKE. ANY MODEL.
SOUTH SHORE BUICK, INC.
1441 E. 75th-st. [1 blk. W. of Stony.]
MIDWAY 6400.

WANTED—USED CARS.
BEFORE YOU SELL
Call Martin's. USED OR WRECKED. DIV. 2772 and ASK FOR STEWART.

WE WANT YOUR NASH
PHONE BERKSHIRE 3122

WE PAY TOP CEILING PRICES
100 cars needed for defense workers. 8019 Cottage Grove. Radcliffe 1058.

WILL BUY YOUR ZEPHYRS
CALL CAPITOL 1105

PONTIACS WANTED
BITTERSWEET 7120

WILL PAY THE MOST FOR NICE CAR FROM orig owner. Call Randolph 2623 or evenings, Mansfield 9494.

RELIABLE TRANSPORTATION badly needed—Any make; will pay top price. Call Mr. Zoric, Seeley 0607.

WANTED—5 passenger car for personal use; about 1940 model. Phone today. Will arrange to see. Lawndale 1486.

WOULD like to buy late model Cadillac or Buick from orig. owner for cash; convertible preferred. Ind. 0543.

HIGHEST PRICES FOR ANY CAR. 5234-36 BROADWAY. LONGBEACH 9182.

WILL PAY THE LIMIT.
1936s to 1942s—All makes, all models. Midwest, 2201 S. Michigan. Vic. 1322.

HIGHEST cash prices for any General Motors products from 1936 to 1942. 2317 S. MICHIGAN. VICTORY 4141.

WOULD like to buy late model cars—Prefer 1936 to 1942; CASH. Art Enger, 6115 N. Clark-st. Sheldrake 0431.

DEFENSE plant needs cars—Any make or model as long as in good condition. Mr. Munson, Longbeach 2937.

STUDENT—Wants clean '39 to '41 G. M. car. Cash. Edgewater 3530.

WANTED—60 h. p. Ford truck or car; any con. Arm. 6502. 1917 N. Oakley-av.

DON'T buy or sell over ceiling prices! Ronnie Motor Sales, 7625 Stony Island.

WILL BUY TWO 5 PASS. CARS AND one 7 pass. 930 E. 47th. Ken. 2300.

LOOKING for good cars—Will pay the price or no deal. Normal 2177.

GOOD running used car for woman—Necessary for business. Keystone 6716.

WE BUY, SELL, OR TRADE—"Jocko Joughin." 3333 N. Ashland. Lak. 3377.

WAR worker wants good late car for cash; orig. owner. Van Buren 6739.

WANTED — Wrecked cars or cars that need repair wk. Any year. Cal. 1333.

WANT late model sedan or coupe—Call before noon or after 6 p. m. Mid. 0294.

CASH—For '32 to '42. Any make or model. 6827 N. Clark. Rog. Pk. 5443.

BUSINESS man—Urgently needs a good used car. Call CRAWFORD 2306.

Wanted—Late model sedan or coupe in good condition. Dor. 10023.

WANTED—'39, '40 or '41 model in perf. cond.; cash. Sou. Shr. 3735.

WILL buy two 5-pass. cars and one convertible. Stewart, University 3717.

WE pay top prices for clean cars. Cook County Distributors, 1340 W. 63d.

WILL PAY TOP PRICE FOR ALL MAKES ANY CONDITION. MANSFIELD 5121.

GET THE VERY TOP DOLLAR! NATIONAL 0800. 2550 N. CICERO.

MECHANIC wants cars, regardless cond., year or make. Call "Mike." Ked. 6799.

MECHANIC wants wrecked, cracked block car or needing repairs. Cicero 7692.

HIGHEST cash prices paid for wrecked, junked cars and trucks. Arm. 3500.

WANTED—'37 or '38 Dodge or Plymouth from original owner. Monroe 2564.

STUDENT wants '40-'41 from original owner. Address G 453, Tribune.

MECHANIC wants cars, regardless cond., year or make. Call "Mike." Ked. 6799.

WILL BUY LOW MILEAGE CARS. '40s, '41s, '42s. CANAL 5506.

WANT late model good used car. Call Merrimac 4176.

WANTED—Good, clean, used cars; direct from owners. TRIANGLE 8214.

—AUTOMOBILES WANTED—

GENERAL MOTORS
DEALER
WANTS YOUR CAR
SEE US FIRST
CALL
ROCKWELL 4060
WILL BUY ANY CAR
OR
WE WILL COME OUT.
3152 OGDEN at Kedzie
Open Eves. Till 9—All Day Sun.

ATTENTION, CAR OWNERS!
DON'T SELL
UNTIL YOU SEE US
20TH CENTURY MOTORS WANTS YOUR CAR!
A stop at Our Door Will Convince You
WE ARE PAYING CHICAGO'S
HIGHEST PRICES
We Pay Off Finance Co. Give You Equity in Cash. If You Can't Drive in I Will Come Out with the Money.
MULberry 5800
3315 N. CICERO
OPEN EVES. TILL 9—ALL DAY SUN.

2644 N. CICERO
Will Pay Top Prices
PLUS BONUS FOR EXTRAS
ALL MAKES—ALL MODELS
DRIVE IN
GET CASH
OR CALL
BERKSHIRE 1260
EVENINGS 'TIL 9; SUNDAYS 'TIL 6.
2644 N. CICERO

TOP CASH
Ceiling Prices
AND
EXTRA CASH
FOR RADIO AND HEATER
PHONE MR. HENSEN
Longbeach 6636
I WILL COME OUT OR DRIVE TO
4464 BROADWAY
OPEN EVENINGS UNTIL 9 O'CLOCK. ALL DAY SUNDAY.

M-U-R-P-H-Y
"THE SMILING IRISHMAN"
Offers You:
1. CEILING PRICE.
2. No bickering.
3. Courteous treatment.
4. Fair dealing.
You See, We Are Direct Factory New Car Dodge Dealers and Have Our Reputation to Maintain. So Stop in and Give Murphy a Call.
BERKSHIRE 6600
2650 N. CICERO
EST. A QUARTER OF A CENTURY.

WE NEED CARS
WILL PAY TOP PRICES
FOR USED CARS
BRING CAR AND TITLE.
GET CASH.
LAWDER BROS., INC.
6900 VINCENNES-AV.
1 BLOCK WEST OF STATE-ST.
TRIANGLE 2500. EST. 1890.

F-E-L-Z
PAYS TOP CEILING PRICE
PLUS EXTRA FOR ACCESSOR'S
ESTAB. 25 YEARS
1132 Diversey Blvd.
GRA. 2810 MR. OLESON

PACKARD
PAYS HIGHEST PRICES
FOR PACKARDS
AND ALL MAKES AND MODELS
24th and Michigan Cal. 7400

CASH
NO ONE CAN PAY MORE
1936. FOR YOUR CAR. 1942.
J. A. LAVERY MOTOR CO.
Authorized Ford Dealer.
6127 COTTAGE GROVE. MID. 5300.

WE NEED ALL MAKES AND MODELS OF CARS.
PAY ALL CASH
Drive to—Parking free—or phone us.
GLENN E. HOLMES, INC.
30 W. LAKE-ST. RAN. 7171.

P. L. JOHNSTON
WANTS 100 CARS.
3757 N. ASHLAND. GRA. 5460.
SHELL STATION.

PACKARD—EVANSTON.
PAYS HIGHEST PRICES.
FOR LATE MODEL PACKARDS.
1735 E. RAILROAD.
GREENLEAF 7100. HOL. 2126.

CALL BEVERLY 3100
Highest prices. Cash at once.
Hoeffel-Goy, Inc., 1703 W. 95th

HIGHEST CASH PRICES
FOR YOUR CAR.
PETERSEN.
2401 S. MICHIGAN-AV.

DEFENSE PLANT
needs cars; any make. Will pay top price. Call Mr. Stoltz. Kildare 2909.

Christmas Cash for Your Car
BUCKINGHAM 1333

WANT cars—Any make, year, model. Any cond. All cash. Will come out. 44 N. Laramie-av. Columbus 8942.

SEE OTHERS FIRST. THEN SEE US. Highest cash prices for your car. Ready cash. 7717 S. Halsted. Rad. 5858

WANT TO SELL YOUR CAR FOR CASH? C. ZEPP. Ford Dealer, 2950 Lawrence. Jun. 8310.

WANTED—Clean 5-pass. cars from owners; '36-'41 models; have all cash. MR. JOHNSON. Lon. 1300 or Hol. 0925.

HIGHEST PRICES PAID.
'38-'39-'40 MODELS.
2255 N. CICERO. BERK. 2620.

WILL pay unusual high price—Any make, tires and condition important. Call after 10 a. m. Humboldt 6574, Room 317.

SERVICE man needs late model used car. Rogers 1584.

WANTED—Late model Lincoln, Lincoln-Zephyrs. Wright, Rogers Park 8842.

WANTED—Late Chryslers or De Sotos from original owners. Lakeview 6092.

WANTED—Direct from owners, clean, good running cars. Belmont 0179.

WILL PAY TOP PRICE FOR GOOD USED CAR. LACKAWANNA 0608.

WANT good light cars or trucks. 2333 Irving Park. Irving 7388.

—AUTOMOBILE LOANS—

AUTO AND TRUCK LOANS
CASH IN 10 MINUTES.
WINTER-HIRSCH
1842 S. Michigan Calumet 4290

WE FINANCE INDIVIDUALS
buying cars from private parties.
WINTER-HIRSCH
1842 S. Michigan. Calumet 4290.

WE FINANCE CAR PURCHASES
Service while you wait. Open evenings. Auto Brokers' Acceptance Co. of Illinois. 1647 S. Pulaski-rd. Crawford 1647.

OFFICE FURNITURE AND DEVICES

NEW AND USED DESKS, CHAIRS, SAFES, TABLES, RECEP. RM. FURNITURE; LGE. SELECTION; PRICE LOW. R. W. McGRATH. 1672 W. OGDEN-AV. SEELEY 4060.

STEEL and wood blueprint cabinets, safe cabinet, Karkex and Acme, 9 dr. 4x6 stl. vert. files, desks, map cabinets, lockers. Business Furniture Co., 172 W. Monroe.

WANTED FROM PRIV. PARTY
Adding mach., safe, 4 desks, files, etc. BITTERSWEET 6600. APT. 209.

WILL accept old typewriters, adding machines in trade on rebuilt Royals, Underwoods, Noiseless, etc. Dearborn 7897.

WANTED Smith, Royal, Und., Rem. typewriters, portables, adding machines. 4523 Broadway. Longbeach 8963.

TAILORING fixtures and office furn. for sale. Call Attorney Joseph R. Roth, Central 2925.

TIME CLOCK, 10 steel files, dictaphone outfit, 4 safes, wood and steel desks. 526 S. Dearborn. Wab. 0956.

TYPEWRITERS—8 office models; 3 portables; also Monroe calculators. Web. 4834, Rm. 505, 542 S. Dearborn.

BUY OR SELL—SAFES, VAULT DRS. MONEY CHESTS. MOSLER SAFE CO., 214 W. JACKSON. RAN. 6211.

WANTED to buy—Office desk and chair. Central 5523.

CURRENCY exchange cage—3 windows; reasonable. Yards 3783.

USED office furniture, desks, chairs, etc. Kendrick, 218 W. Jackson. Cen. 4324.

HIGHEST prices paid for typewriters, add. machs. Ritt's, 1457 Belmont. Buc. 2187.

FOR SALE OR RENT—CALCULATING MACHINES. WABASH 3335.

DESKS, CHRS., TABLES, FILES, SAFES. Geiser, 130 W. Lake. Dea. 3738.

SUNDSTRAND adder. Burrs. elec. calculator. Letter opener. Austin 8888.

NEW and used office furniture. Quirk, 1166 W. Madison. Mon. 8373.

TYPEWRITERS—$15 up. Guar. Today till 6 at 189 W. Madison. Room 311.

WANTED—TYPEWRITER AND ADDING MACH. ANY KIND. MON. 1237.

STEEL shelving—Heavy ga. boxes, runs. CENTRAL, 20 W. Hubbard. Del. 8495.

TYPEWRITERS—RENTED—EXCH'D. INT'L TYPEWRITER EXCH. Cen. 3171.

WANTED—Large size jeweler's safe; from private party only. Call Central 8804.

EXECUTIVE desks, leather davenports files, stor. cabinets, safe. Har. 6450.

7 COLUMN adding machine—Nearly new; $60. Stewart 3698.

—BARTER AND EXCHANGE—

WANT pre-war coaster wagon in good condition. Will exchange Phillip Morris cigarets. Call 10-1. Long. 0530. Mr. Brown.

CAN use printing, sign painting, or what have you for my clear building lots? Address G 344, Tribune.

BEAUT. modern furn. for jewelry or camera. 5400 W. Chicago-av. Col. 9000

—COLLECTIONS—

COLLECTION—United Mercantile Service. Rm. 610, 140 N. Dearborn. Sta. 4181.

—TRADE SCHOOLS—MEN—

TELEVISION

is an outstanding post-war opportunity. We have experience and facilities to offer men in this vicinity training in all technical branches of this field. Special G. I. and Civilian EVENING classes. Apply 10 a. m. to 8 p. m.
AMERICAN TELEVISION LABS., INC.
433 E. ERIE-ST.

ELECTRICITY—RADIO

"Learn by Doing." Get ready for a real peace time job in Electricity or Radio; day or eve. Call any day or Mon. or Thurs. eve. If you can't call, phone or write.
COYNE ELECTRICAL SCHOOL,
500 S. Paulina, Chicago 12. Ill.
Phone Seeley 7722.

AIR CONDITIONING
REFRIGERATION
Spare time day or evening courses. [Veterans: Ask about "G. I." training.] Open evenings. Near loop. Call, write, or phone CALumet 8300.
CHICAGO TECHNICAL COLLEGE,
2000 S. Michigan-av. [At 20th-st.]
VETERANS, Ask about G. I. Training.
DIESEL—AUTO.
REFRIGERATION—AIR COND.
GOV'T APPR. WELDING COURSE
TOOL-DIE MACHINISTS, LATHE, $35
SHEET METAL AND FENDER.
GREER SHOP TRAINING,
3030 S. Wabash. Tel. Cal. 4600.
RADIO-ELECTRONICS-TELEVISION.
Day or eve. practical training for civilians and returned veterans. Includes Empl. Service. Phone or write.
DeFOREST'S TRAINING, INC.
2533 N. Lincoln. Lincoln 7260.
REFRIGERATION-AIR CONDITIONING
Learn now. Days, evenings, spare time. Veterans: short G. I. training.
Open 8 a.m.-10 p.m. Tues., Thurs., Fri., 7-9 p.m.
UTILITIES ENG. Inst. 1314 W. Belden.
MACHINIST TRADE—Tool and die and short lathe course. Get FREE books.
Allied School of Mechanical Trades.
3536 S. Michigan, Chicago. Har. 3915
Learn Freight Rates and Routes.
COLLEGE OF ADVANCED TRAFFIC.
14 W. Jackson Dept. T-2. Har. 6649.
LEARN Freight Traffic—Day-eve. Inquire
FREIGHT TRAFFIC INSTITUTE,
176 W. Adams. Dept. T-31. Ste. 2330.
REFRIG. AIR COND. SHOP WORK.
Commercial Trades. 209 W. Jackson.
LEARN BARBERING—Taught by the original MOLER SYSTEM. 177 N. State.
LEARN barbering—Earn while you learn. Days-eves. Weedens. 1231 W. Madison.

—TRADE SCHOOLS—WOMEN—

DO YOU WANT TO EARN
BIG MONEY AFTER THE WAR?
LEARN BEAUTY CULTURE
You receive more for less money at
SELAN'S BEAUTY SCHOOLS
Visit, write, or phone for booklets.
South—6404 S. Halsted-st. Sto. 3500
North—4066 Milwaukee-av. Ave. 3200
West—4101 Madison-st. Sac. 2727
LEARN SWEDISH MASSAGE.
EARN WHILE YOU LEARN.
SELAN'S SYSTEM.
Loop—59 E. Madison-st. Cen. 7072
South—6404 Halsted-st. Nor. 2500
North—4066 Milwaukee-av. Ave. 3200
West—4101 Madison-st. Sac. 2727
BECOME a FASHION or PHOTO Model. Call or write for free test chart.
JO KEITH, 14 W. Lake-st. Dea. 0134
CHICAGO COMMERCIAL COLLEGE.
All branches business training.
Tel. Har. 4803. 127 N. DEARBORN
FASHION AND PHOTO MODELING
Apply PATRICIA STEVENS,
30 W. WASHINGTON. DEA. 1462.
Be a medical secretary or lab. technician. Home study course. Cert. upon completion. Century College, 30 E. Adams. Fra. 8478.
LEARN BEAUTY CULTURE — The original MOLER SYSTEM. 177 N. State-st.
DENTAL TECHNICIAN — Easy to learn. Big demand. Nat'l Schl., 10 W. Jackson.
E. BURNHAM Beauty Schl.—Est. 72 yrs. 140 N. State. Day or eves. Ran. 3351.
GRETA DEAN SCHOOL OF BEAUTY CULTURE. 1206 N. Wilton. Whi. 1638.
MARINELLO System of Beauty Culture
Gertrude Hale School, 162 N. State-st
LEARN BEAUTY CULTURE
HEIM BEAUTY SCHOOL, 6 E. Lake-st
SPEEDWRITING—Typing—Comptometry. Chicago Business College, 190 N. State.

DRESSMAK'G & MILLINERY SCHOOLS
LEARN dressmaking, dress designing, pattern draft, or millinery. Day, eve. Free booklet. Master College, 400 S. State-st.
RENE SCHOOL—Design, dressmkg., millinery, pattern draft. Day-eve. Van. 0933

—SITUATIONS WANTED—MEN—
Men—Stores and Offices—
ATTORNEY—Young draft exempt, interested in position of clerical or managerial nature. Call Sat. or Sun. Ste. 3380.
ACCOUNTING-BKKPG. SERVICE.
Monthly-weekly; all taxes, irv. 9020.
ACCT.—Books kept part time for smaller firm; fed., st. or mo. taxes, irv. 6344.
BOOKS, acct.—Part time — Weekly or monthly; taxes; stmts. Triangle 7156
CORRESPONDENT—Spanish-Portug.-Eng. Export exper. Address G 242. Tribune
—Executives and Managers—
SALES EXECUTIVE—Married, under 45, over 20 yrs.' successful record in sales, sales mgmt., merch., and personnel training; aerial and ship materials and commodities; desires position of responsibility with present and post-war possibilities in Nonferrous Met. Ind. 30 days. Replies confidential. Address A F 49, Tribune.
PERSONNEL—Industrial Relations director for 8,000 in industrial engineering and indust. rel. Location no matter. Address A F 46. Tribune.
ATTORNEY—CORPORATION.
EXPERIENCED. Full
Draft Exempt.
ADDRESS G 391, TRIBUNE.
SUPERINTENDENT.
Production, tool, and die rooms; broad, pract. exp. Address G 314, Tribune.
Men—Professions and Trades
CARPENTER—A-1 service since 1920. factory-office remodeling; day or contract; insured. Chemers, Nevada 9658.
CARPENTER — Remodeling and repairing. Harry Erickson, Rhnlk. 5079.
TIRE losses estimated and adjusted by contractor without expense if given loss to repair. Erickson, Mohawk 5577.
PAINTING interior and exterior; finest work; reasonable. Midway 9872.
PAINTING and decorating—Fast, clean; reasonable. Longbeach 6458.
PLASTERING, cement, brick work—36 yrs. Oakland 4582. Jacobson.
PLASTERING and painting, brick or cement wk.; city-wd. Erickson, Moh.5577
SHOWCARD and sign painting. Thos. Fay, 9741 Rutherford-av. Oak Lawn, Ill.
—Men—Hotels, Restaurants—
CHEF — A-1: 21 YEARS; CHICAGO EXP. BIT. 0919.
REST'R. AND CAFETERIA MGR. 18 years' exp. Best of refs. Address G 445, TRIBUNE.
—Salesmen—
STEEL SALESMAN—With mill experience, 4-F, draft deferred. Will travel or locate anywhere. Avail. Jan. 15th Address G 507, TRIBUNE.
—Men—Miscellaneous—
DEPENDABLE HOLIDAY WORK — Men that pays well. Vin. 0868 Friday.

SITUATIONS WANTED—WOMEN
—Women—Stores and Offices—
BKKPR.—THOROLY EXPD.; RELIABLE. Sunnyside 2733 after 5 p. m.
RECY.-steno.—A1, expd.; post-war oppty.; 5 days. Loop. Roj. 1570.
STENO.—Cap., expr., conscientious wkr.; Scandinavian; insurance, legal. U. S. civ. s. pref.; 5 day wk.; $35-$45.
ADDRESS G 554, TRIBUNE.
—Women—Professions, Trades—
NURSE—Exp. infants; perm. place; one baby best ref.; S. S. only. Pla. 0609.
—Women—Household Help—
GEN. housek. or will serve dinners during holidays. Address G 247, Tribune.
NURSE—Practical; experienced, competent, adult. Sunday off. Sheridan 8682.
—Employment Agencies—
CLEANING, ldry.—Fast; $5-$6, carfare. Evelyn Placement Service, Ken. 8085

—CLOTHING, FURS, ETC.—
ARE you interested in paying surprisingly low prices for CLOTHING? Shop by all means visit Grossman's Thrift Shop, where slightly used furs are sold for a fraction of their original worth. Pair of ermine, like new, only $45. Gen. mink coat, only $250; a wonderful sheared beaver, only $200; a mink dyed muskrat for $85. Real Persian lamb, $100; mink chokers, only $10 per skin; natural squirrel, $65; silver fox chubby, $45. These are merely a few of the hundreds of bargains that can be had at Grossman's. The only shop of its kind. 4543 Sheridan-rd. Open daily 9 a.m. to 7 p.m., Thursday, and Saturday till 9 p.m.; Sunday till 5 p.m.
OUT OF STORAGE FUR BARGAINS.
Sacr. Seal, Fur Coat, like new $45
Also several slightly soiled Uncalled from storage. Cash or terms $2 wkly.
IRVING STORAGE, 7836 S. HALSTED
Open Tues., Thurs. 9a. to 9; Sun. to 5
LARGE selection of new fur coats in smart styles. $59.50 up.
New all wool Chesterfield coats, $35.
ABBOTT CLOTHING CO.
4036 Broadway, corner Belle Plaine. Open evenings to 9. Sunday 10 to 1.
FURS, SAMPLES
FROM WHOLESALER TO YOU.
SAVE 40%—ALL NEW 1945 STYLES
Samples direct from N Y. mdse. to you
KASNOW FUR, 236 S. Market, Op. Sun.
SCARF, SILVER FOX—2 full, bright Silver Foxes, perfectly matched. A lovely Christmas gift. Our price per skin, $60. Dubs Furrier, 190 N. State, Rm. 820. Central 0843-2954.
SHEARED Beaver coat, Persian paw coat size 16, Alaskan seal, size 40. Fr. Fromm silver foxes, monkey fur jacket, 10 sz. Kolinsky scarf; suits, other dresses, 14-18. 4715 S. Ellis. Dre.7116.
BEAUTIFUL brand new, fox, mink coat, bargain, $550. Write for free illustrate catalogue of other new mink coat bargains. Miller Fur, 166 N. Michigan.
MARY DESTRO FURS.
ROSNER FURS, 4666 BROADWAY.
Open evenings till 10 p. m.
Open Sunday 12 to 6 p. m.
OUT OF WAR fur coats—$19.95 up. Ladies'-men's coats, suits, $4.95 up. Spears, 506 W. North-av. Moh. 4141. Open eves. and Sun. 'til Xmas.
SILVER fox scarf, natural, 36" long; lynx for jacket, 24" long; sold private; must sacrifice. Phone Diversey 4636.
PERSIAN coat, nutria coat, 4 skin sable scarf; like new. Midway 4424 before noon or after 5 p. m.
FOR SALE — Fur coats, $10 and up. Uncle Max, 675 N. Clark. Del. 2578. Open Sunday and Monday, Xmas day.
BRAND new green wool Cacelot trim tuxedo coat; never worn; size 13; will sacrifice. Hollycourt 6643
BLACK velvet coat with silver fox collar—$40. Edgewater 4056.
LIKE new monkey fur coat and muff; size 14. Euclid 3330.
5 SILVER FOX SCARFS; A-1 CONDITION. DIVERSEY 8574.
SAFARI Alaskan Seal, $795—Like new. Leaving town immed. Sou. Shore 1245.
SILVER fox chubby—Perfect condition. 14-16. $200. Briarcrate 1961.
CANADIAN PITCH SCARF—4 skins; like new. Avenue 0871.
LADY'S winter coat wanted—From priv. pty.; size 16. Have $100. Bit. 5164.

AVIATION
LEARN TO FLY.
Flight instruction available at Washington Park Airport, 187th and Halsted-st. Homewood, Ill. Government approved. Flight and Ground School No. 3270. For further information phone Homewood 11.
or call at the Airport Office.

TODAY'S URGENT WAR JOBS!

If our men run out of ammunition and supplies, hard-won gains may be lost and new lives sacrificed. Don't let this happen. Take one of the Government "must" jobs listed below.

INLAND RUBBER

"Keeps the Invasion Rolling"

Exper. men and women or trainees
Find your post war job here now

MEN
TIRE BUILDERS
Tire Builder Trainees
Junior Chemists
Mechanic-Millwrights
Shipping Clerks
Timekeepers
Assistants to Foremen
Helpers and Laborers
Janitors

WOMEN
Comptometer Operator
Personnel Stenographer
Lunch Counter Girl

Advancement and future security in a growing industry
146 W. 27TH ST.
Cor. Wentworth

BUILD B-29 Engines

Modern plant, finest machinery. War useful jobs for men and women. Good starting salary. Come in for interview 8:30 A. M. to 4 P. M. except Sunday.
TIME STUDY MEN
(Experienced with Production Tools)
DRAFTSMEN
LABORERS
MATERIAL HANDLERS
SMALL TOOL DESIGNERS
TOOL AND GAUGE INSPECTORS
MILLING MACHINE OPERS.
PATTERN MAKERS
OVEN TENDERS
BENCH HANDS
PLANT PROTECTION GUARDS
PRODUCTION MACH. OPERATORS

DODGE CHICAGO PLANT

DIVISION OF CHRYSLER CORP.
7401 S. Cicero Ave.

Build Diamond T Trucks

MECHANICS ASSEMBLERS
GENERAL FACTORY WORKERS
STENOS.—CLERKS
EXPERIENCED—INEXPERIENCED

HIGH WAGES
OVERTIME—EXTRA DAYS
EXCELLENT WORKING CONDITIONS

DIAMOND T MOTOR CAR COMPANY
Established 1905
4517 W. 26TH ST., CHICAGO
OPEN DAILY 8:30 to 5:00
SUNDAY 9:00 to 1:00

HELP BUILD THE FAMOUS Douglas Skymaster

Men and Women
Experienced—Inexperienced
URGENTLY NEEDED
Aircraft Riveters—Assemblers
Installation Sheet Metal Workers
Tube Benders—Protection Firemen
DOUGLAS AIRCRAFT CO., INC.
MAIN PLANT
Higgins and Mannheim Roads

2717½ Milwaukee Ave.
(near Diversey)
4070 Milwaukee Ave.
(near Irving Park)
6326 N. Western Ave. (near Devon)

Santa Fe Ry.

Urgently Needs
Switchmen
Brakemen
Firemen
INEXPERIENCED AND EXPERIENCED MEN ARE NEEDED.
If you are able bodied and under 40, Santa Fe will train you for this vital war work. GOOD WAGES.
APPLY
U. S. RAILROAD RETIREMENT BOARD
409 W. Washington, Chicago, Ill.
Authorized W. M. C. Agent

MEN

Draftsmen
Arc Welders
Machine Burners
Machinists
Assemblers
Radial Drill Press Operators
Machine Shop Layout
Apply
Clearing Machine Corp.
6499 W. 65th St.
(63rd Street Car)

Inventory Count Clerk
Drill Press Opers.
Receiving Clerks
Machine Packer
Bench Hands
Model Clerk
Machinists
Assembler
Sweepers

Union Special Machine Co.

416 N. Franklin

Typist
Counter
Laborers
Inspectors
Stenographer
Trades Helpers
Stock Selectors
Internal Grinders
Screw Mach. Oper.

WAR JOBS

with
POST-WAR ASSURANCE

Are you looking for a steady Job with employment after the War?
Howard Foundry needs the following men for full time employment:

Molders	Furnace Tenders
Coremakers	Inspectors
Chippers	Checkers
Grinders	Lathe & Drill Press Operators
Filers	Die Cast Machine Operators
	General Foundry Labor

HOWARD FOUNDRY CO.

4900 Bloomingdale Ave.
near Cicero & Grand Aves.
or
1700 No. Kostner Ave.
near Grand & North Ave.

Solderers

EXPERIENCED
ALSO
Experienced
punch press operators
Day shift—50 hour week
Time and a half over 40 hours

Solderers—Begin work immediately on vital war work—soldering army truck fuel tanks. Help bring victory sooner.
Post-war future guaranteed if you are capable

Briskin Manufacturing Co.

4243 Ogden Ave.

Essential War Work
AT THE
UNIVERSITY *of* CHICAGO

JOBS FOR WOMEN:
Laboratory Technicians
Clerks
Typists
Apply Employment Office at
5200 Cottage Grove Ave.
NORTH ENTRANCE OF ARMORY

WELDERS

Experienced on mild steel
also
Welders' helpers
Tool and die maker
Squaring shearmen
Paint sprayers
54-HOUR WEEK
100% Defense and Post-War Work

Industrial Metal Fabricators, Inc.

6316 So. Western Ave.

Help Keep 'Em Rolling

Railroads Need
Brakemen, Switchmen, Firemen
No Experience Required
Helpers and Laborers
Skilled Mechanics
of All Kinds
Freight, Mail and Express Handlers
Male and Female
Yard and Office Clerks
Stenographers and Typists
Key Punch Trainees

U. S. RAILROAD RETIREMENT BOARD
409 W. Washington

We manufacture electric lift trucks—same product before, during and after the war. Our product is urgently needed in the Pacific war. Our schedule is increasing monthly, not cutting back. Therefore we must increase the number of men on following jobs:

Tool Makers
Intelligent
Machinist Trainees
Men to set up, operate:
Turret Lathes
Radial Drills
Multiple Drills
Milling Machines
Hand Screw Machines
55 hours per week.
Days—7:30 a. m. to 6 p. m.
Saturday until noon.
Nights—11 hours, 5 nights.
8 p. m. to 7:30 a. m.

AUTOMATIC Transportation Co.

101 W. 87th St.

Chicago Flexible Shaft Company

"All Out to Win Out"

JOBS FOR MEN
Tool and die makers
Automatic screw machine opers.
Production grinders
Milling machine opers.
Drill press opers.
Burr polishers and buffers
Assemblers
Maintenance oiler

JOBS FOR WOMEN
Assemblers
Inspectors
Surface grinders
Centerless grinder opers.
Miscellaneous light machine opers.

Day and Night Shifts
Street Car, "L" and Bus Lines
5600 W. Roosevelt Road

Experienced and Inexperienced

AUTOMATIC SCREW MACHINE HELPERS
SET-UP MEN
TOOL MAKERS
GENERAL MACHINE SHOP HELP
MATERIAL DISTRIBUTORS
INSPECTORS
FACTORY LABORERS
OILERS

LION MFG. CORP.

2640 BELMONT AVE.

DANLY Machine Specialties NEEDS

Arc Welders
Radial Drill Press Operators
Multiple Spindle Drill Press Operators
Milling Machine Operators
Vertical Boring Mill Operators
Turret Lathe Operators
Hydraulic Press Operators
Horizontal Boring Mill Operators
Jig Bore Operators
Snag Grinders
Flame Cutters
Productive Helpers
Modern War Plant, good working conditions. WLB approved wage schedule and merit rating plants that permits you to advance as you learn or demonstrate ability.
EMPLOYMENT DEPARTMENT
DANLY MACHINE SPECIALTIES, INC.
2100 S. 52nd Avenue, Cicero (50), Illinois
Take Douglas Park "L" to Door

—EMPLOYMENT AGENCIES—MEN—

EXECUTIVE ACCOUNTANT
$12,000
Under 43 yrs. of age; thoro. Tax exp. Prefer C. P. A. and LL. B. Outstanding organization in consumer goods manufacturing.
INT'L AUDITOR, $4,500
Essential work. Large company. Northern Indiana. Will consider to 50 yrs. of age.
GLADER CORPORATION,
110 S. Dearborn-st., 4th Flr.

10 SPECIALTY SALESMEN
Nat'l org., 4-F, 1-C, or up to 38 yrs. Midwest; essential. Good futurs.
$3,200+EXP.+CAR FURN.
10 TRAINEES .....$200-$225
For advtg., purchg., prod., sales, etc.
CHEMISTS—MANY POSITIONS.
SHAY, 30 W. WASHINGTON
ARC WELDERS—WHITE, COL....$1.25
Colored Men, $45-$50
No experience—General factory.
JACKSON, 24 E. VAN BUREN
TELEPHONE HARRISON 7320.
YOUNG ACCOUNTANT
SUPERVISOR, OFFICE, near loop..$4,160
EXEC. ACCT. [No Fee].....$5,000
WABASH, 202 S. State.
WORKS Manager—Sheet metal...$10,000
2 Department Engineers .....$450-$600
Chief Draftsman $6,500
HARRISON Personnel, 20 W. Jackson.
DISHWASHERS, $6 A DAY.
COOKS, $140-$173
MAUER, 538 S. Dearborn.
INDUS. Hygiene Engineer.....to $500
Indus. Hygiene Chemist, S.-F...to $500
Shay Mfg. Co., Lincoln 7260. Chicago
ACCOUNTANTS EXCHANGE.
111 W. MONROE CENTRAL 3744
FERGUSON PERSONNEL.
166 W. Jackson Har. 9040.
MERRY CHRISTMAS.
Monarch Personnel. 140 S. Dearborn
A. J. McCOY AND ASSOCIATES,
140 S. DEARBORN, RANdolph 3221.
COOK—$365; r. bf. Firemen. $44-$51
BUSCH AGENCY, 35 S. Dearborn.
—EMPLOYMENT SERVICE—MEN—
NO FEES CHARGED
ASST. COMPTROLLER, $4,500
AGE 25-35; WITH ACCOUNTING & AUD. EXP. FINE POST-WAR FUTURE. MANY FINE OPENINGS FOR
ENGINEERS, DRAFTSMEN, FOREMEN, CHEMISTS, DESIGNERS, TIME STDY., ACCOUNTANTS, CORRESPONDENTS, STOCK AND SHIPPING CLERKS, SALES, OFFICE BOYS, AND GENERAL CLERICAL.
ACME PERSONNEL
SUITE 1318. WABASH 0600.
FREE EMPLOYMENT
ARTISTS
Litho—Labels—Sketch Work.
Free hand, black and white..$250-$275
LA SALLE
25 E. JACKSON RM. 1607
PHONE HARRISON 9810.
EMPLOYMENT AGENCIES—WOMEN
O'SHEA
No fee charged for the following positions
EDIPHONE OPR.....$160
Near West Side; 40 hr. week.
ASST. BOOKKEEPER.....$160
Light typing. Home typing. Mich.-av.
STENOGRAPHER $160
A girl office; Near North Side.
Fee Charged for the Following Positions
FILE SUPERVISOR.....$175
Exp'd; Northwest Side; 5 days.
SUPERVISOR $175
Four depts.; State St. ret. store; perm.
F. C. BOOKKEEPER.....$175
Near West Side; very little typing.
O'SHEA
64 E. Jackson WABASH 1884
TUCKER PERSONNEL
120 S. La Salle-st. CENtral 3663.
EXCEL. SHORTHAND, $180 START.
BKKPRS. TYPISTS. DEVICE OPRS. AND FILE CLERKS.
Colored Girls, $28-$32
No experience—Light factory.
JACKSON, 24 E. VAN BUREN
TELEPHONE HARRISON 7320.
ZINSER PERSONNEL SERVICE
Offices closed Saturday, Dec. 23.
MERRY CHRISTMAS.
140 S. Dearborn-st. Room 1549.
10 STENOS, $140-$175.
SEC'Y-STENO. $195.
BEGINNER STENOS., $130.
SHAY, 30 W. WASHINGTON
SECYS., steno., typists, bkkprs., file supervisor, switchboard .....$170-$180
OCCUPATIONAL, 310 S. Michigan.
INDUS. HYGIENE CHEMIST.....$500
Librarian, Chemistry Training.....$170
Shay Mfg. Co., Lincoln 7260. Chicago
STENO. SECY TO V. P.....$225
REDFIELD PERSONNEL, 5 S. Wabash.
EMPLOYMENT SERVICE—WOMEN
MERRY XMAS
WE'RE HIRING
AND TO ALL
A GOOD POSITION.
ACME PERSONNEL
EMPLOYER PAYS FEES
SALARIES RANGE, $120-$200.
CHEMISTS, SECRETARIES, TYPISTS, BKKPRS., STENOS., COMP. OPERS., FILE CLERKS, GENERAL OFFICE. AND BEGINNER OFFICE POSITIONS.
202 SOUTH STATE-ST.
SUITE 1318. WABASH 0600.
CORBOY-CALVIN
NO FEES CHARGED
All Types of Office Work
20 W. JACKSON. WAB. 9284.
ASSISTANT CASHIER.
Investment house experience....to $200
Financial Personnel, 39 S. La Salle.
Nurses' Registries—
INDUS. HYGIENE CHEMIST.....$300
R. N. Indus., $208; gen. duty, $160. Pub. Hlth., $170; clinic, 5 day, $170. Research proj., $150; supervisor, $200. Supt. well baby clinic, $200. Asst., $175. MED. SEC., $175; dental asst., $150. Recept., lp., $150; Bacteriol., $175 up. Physiotherapist, $175, mile; dietitian, $200. Occup. therapist, 5 day wk., $50 wk. LAB. TECH., 3S HR. WK., $50 WK. X-ray techs., hosp. and odr., to $200. Pract., infant nurses, nursemaids, $55. SHAY, 1008 N. RUSH. DEL. 7400.
RADIOS, SUPPLIES, AND SERVICE
LAST chance for new phono.-radio combinations; prices ranging from $179-$600. F. M. combinations also.
SELWAY RADIO CO.
3221 N. Broadway.
Open 9-5 weekdays; 10-2 Sundays.
MAGNAVOX—Combination, automatic; latest model; Webster charger; Chinese Chippendale cabinet; private party; $350; no terms. Phone Friday only. Towers 2378.
1942 radio-phono combinations — All makes; some with F. M.; like new. Also mike, phono, midget radios. Call Mr. Gregory, Spaulding 0031.
WE BUY midget radios, combination phonos., in any condition; highest prices paid. Armitage 9619, 10 a. m.-2 p. m.
WANTED — CONSOLES, COMBINATION TABLE MODELS. CALL HAYMARKET 3020. OPEN SUNDAY.
1ST CURRENT SERVICE ON RADIOS AND PHONOGRAPHS — REPAIRING DONE IN YOUR HOME. DORCHESTER 8206.
1942 GEN EL 12 tube, mahogany radio—Phono comb; frequency modulation. $330. Private. Enc. 5049.
PHONOGRAPH and record player; portable and table models; fluorescent desk lamp. Hurry. Wentworth 2454.
WANTED—Radio record player comb. Also midget radio. Must be in good working order. Private party. Sun. 0729.
CASH FOR YOUR TABLE MODEL PHONOGRAPH. LONGBEACH 7591.
COMBINATION radio and phonograph—Call Van Buren 2182.
WANT to buy—Radio and phonograph combination. Phone Sacramento 2228.
'42 DETROLA auto. rec. record player comb.; never used. $79.50. Whi. 4477.
VICTROLA R. C. A. cabinet—Like new. Plaza 31000, 7310 N. Jeffery, 1st apt.
PRIV. party wants radio-phonograph combination; will pay cash. Hem. 2054.
ZENITH RADIO—Push button table top; wave band. Bit. 6136, Apt. 3.
WANTED—1 new or used Presto recording mach. Call Mr. Weber at Vic. 3600
R. C. A. VICTOR record changer—$40. Very good condition. Mulberry 8095.
ZENITH late model 12-S-453 armchair radio; 12 tubes; $110. Beverly 7735.
COMBINATION radio-record player—Philco; condition like new. $175.
JEWELRY, DIAMONDS, OLD GOLD
CASH FOR YOUR DIAMONDS
HIGHEST PRICES PAID.
Old Gold, Pawn Tickets Bought.
Member Chicago Assn. of Commerce.
AMERICAN
DIAMOND SYNDICATE
37 S. WABASH-AV. 3D FLOOR.
GET OUR CASH PRICE
BEFORE SELLING.
Diamonds, Watches, Pawn Tickets.
THE U. S. LOAN BANK,
10 N. CLARK-ST. 6TH FLOOR.
DO YOU WANT MORE CASH?
We pay highest current prices on bank loans on your diamonds and jewelry.
ILLINOIS STATE PAWNERS ASSN.,
SECOND FLOOR, 140 N. DEARBORN.
OUT of pawn wrist watches, $4.95 up; diamond rings, $9.98 up. Ladies' and gents' gold rings, $4.95 up. Guaranteed. Spears, 506 W. North-av. Moh. 4141. Open eves and Sun. 'til Xmas.
WE PAY HIGH PRICES FOR GOOD DIAMONDS, JEWELRY, WATCHES.
FLOYD M. BUTLER, 133 N. CLARK
FULL value paid for old gold, watches, diamonds, and pawn tickets. Ginsburg, 527 W. Madison. State 7095.
TOP prices—Watches, diamonds, old gold.
ROMACK DIAMOND EXCHANGE,
7 W. MADISON, AT STATE, RM. 501.
I.19 CT. DIAMOND in lady's ring, $100. Levinson's Loan Bank, 739 N. Clark-st.
ILL. Diamond Syn.—Cash dia., old gold. pn. tck. Dea. 6711. 5 S. Wabash, R.512.

—BUSINESS DIRECTORY—

MOVING full, part loads—Coast to coast. Lowest rates. Wis., Mich., Ind., Ohio, Mpls., all points. Wallen Van Lines, 4908 N. Clark. Rogers Park 8469.
MOVE FULL OR PART LOADS. SPECIAL RATES TO CALIFORNIA.
UNION VAN LINE INC.
155 N. Clark. Rm. 907 Cen. 1891.
MOVE anywhere—Save 25%. No crating. GENERAL MOVERS. MONROE 4870.
—MUSICAL AND DRAMATIC—
CLOWNS, acts., entertainers, musicians, orchs furnd. Ph. Kev. 8491. Des. 0828.
5 PC. Colored orchestra—Open for engagements 'til Jan. 15. Dor. 6380.
ASSOCIATE to collaborate; literary wk.; sd. earnings. Address G 441, Tribune.
—DANCING SCHOOLS—
BEGINNERS — Private or class lessons. Teresa Dolan, 1208 E. 63d. Hyd. 3080.
WE SPECIALIZE IN BEGINNERS
Lee's Studios, 1041 E. 63d. Hyd. 1118.

IMPORTANT NOTICE

War Manpower Commission regulations, effective July 1, 1944, require that male workers to be employed must have a referral card from the United States Employment Service.

This does not prevent any worker from first investigating job opportunities offered by any advertiser.

—HELP WANTED—MEN—
Men—Stores and Offices—
ACCOUNTANT — Experienced, by old established small public accounting firm. Permanent. State experience, salary, telephone number.
Address L G 386, Tribune.
ACCOUNTANTS—Senior, for our Chicago staff. Opportunity for permanency. Wolf & Co., 7 S. Dearborn-st. Ran. 3385.
BANK MESSENGER
for large finance corporation; no exp. necessary; 40 hour week. Apply S. Jenkins, 184 W. Lake-st.
CLERK—JUNIOR
H. S. grad. for mail division of large company; 5 day week; perm.
Rm.534, 435 N. Michigan.
CLERK—Liquor store; gd. pay; refs. req. Baldi Wine Co., 1715 N. Wells.
COLLECTOR
Expd. on installment accounts. South side; full or part time.
ADDRESS L M 595, TRIBUNE.
CORRESPONDENT.
A real opportunity for the right man; must have sales dept. exper. Full details.
Address J F 3775, Tribune.
COST accountant—Capable of assuming full charge; expd. in chemical industry or allied prod. pref.; post-war stability assured; good sal.; essen. ind.; S. side.
Address L G 387, Tribune.
COST MAN
Must be familiar with machine shop practices. CONTINENTAL CAN CO., INC., 7600 S. Racine-av.
CREDIT MAN.
INVESTIGATOR.
Lincoln Loan Corp.
716 W. 63d-st. Eng. 4103.
MULTIGRAPH operators — Permt. positions with suc. and growing Publ. Hse. Exp. pref., but will train. See Mr. Ashton, 8:30-5. Commerce Clearing House, Inc., 214 N. Michigan, State 6800.
ORDER CLERK—TYPIST
Prefer veteran; 87½c per hour.
Time and ¼ over 40 hours.
North Pier Terminal, 509 E. Illinois.
PORTER—General work in liquor store; must be reliable; steady; good pay. Apply 4010 Broadway.
PORTER—No Sunday work. Apply Ford Hopkins, 930 N. Michigan.
POST-WAR OPPORTUNITY.
We will train you to cash checks rapidly in armored trucks at factory; perm. Good clean work with a steady income. Armitage 2727. Sheldrake 8140.
PRODUCE clerk—No exp. nec.; $40 per wk. Fischman & Sons, 3756 N. Halsted.
SALESMAN—Reliable firm needs good man who wants a future; exc. sal., comm. 212 W. Madison, a. m.
SALESMAN, semi-manager — Experienced for inside office furniture store.
Address L G 388, Tribune.
SHIPPING clerk asst.—Drug experience; short hours; good wages; can be Japanese; 4 days. Address K F 101, Tribune.
SHIPPING and stock rm. clerk for book div.—Must be alert; exc. sal. not necessary. Ziff-Davis Publ. Co., 540 N. Michigan.
SHIPPING clerk — Wholesale furniture; excellent opportunity for post-war future; highest sal. Perm. Calumet 4136.
TELEPHONE WORK
Good salary and commission.
Apply 1803 City Hall Square Bldg.
FULL TIME—PART TIME
Order Scalers. Sorters.
Warehouse Men. Prep. Clerks.
Exchange Clerks. Order Compilers.
Montgomery Ward
618 W. CHICAGO-AV.
Open daily to 5: Sat. to 2 p. m.
EX-SERVICE MAN
Clerk and typist, job or over; traffic experience preferred; exc. future with sporting firm. Harrison 1632.
NO AGE LIMIT
Day or evening work.
WESTERN UNION TELEGRAPH CO.,
417 S. LA SALLE-ST.
—Executives and Managers—
AMERICA'S finest club offers a most unus. pos. to an exp. club mgr.; he must be dignified, hard working, clever in the operation of club offices; mornings only, Mr. Kendler, Skokie 2990.
ASST. prod. supt.—In plant mfg. printed paper products; with personnel exp.; ex. opp. for right man; chance to advance; starting salary $65; state draft status.
Address K X 85, Tribune.
—Boys—
BOY—Colored: after school and Saturdays; permanent. Durallium Laboratories, 225 N. Wabash.
Men—Professions and Trades
ASSEMBLERS and LABORERS.
MACHINE HANDS.
OFFICE HELP.
52 hour week; day work; vacation with pay; essential industry; permanent post-war future; exc. transp.
International Molding Machine Co., 2808-24 W. 15th-ST.
AUTO. TOOL LAYOUT DESIGNERS.
TOOL LAYOUT DESIGNERS.
SPECIAL MACH. DESIGNERS.
TOOL DESIGN CHECKERS.
Plenty of overtime; long programs, 1st class men only.
Michigan Designing & Engr. Co., 215 E. Michigan, 6th flr.
AUTO MECHANICS
BODY AND FENDER MEN.
TOP WAGES FOR EXPERIENCED MEN. STEADY JOB. HEATED SHOP.
C-H-R-Y-S-L-E-R
2301 S. MICHIGAN CAL. 7600.
AUTO mechanic's helper and greaser. Name your own salary.
Post-war opportunity. Atlantic 0205.
AUTO mechanic for motor bus and car; buretors; can make gd. money. 3240 S. Grove-av., Berwyn. Call service manager.
BAKER
Full or part time; excellent pay; paid vacation; no Sun. Apply Davidson's Bakeries, 5921 Broadway.
BAKER—A-1; BREAD AND ROLLS; STEADY; GOOD PAY.
Lyster's Bakery, 4848 N. Damen.
BAKERY HELPER.
2538 W 59TH.
BRAKEMEN FIREMEN
BURLINGTON RAILROAD
Apply 2d floor. 433 W. Harrison-st.
U. S. Railroad Retirement Board.
409 Washington. Ask for Mr. Clemens.
BUTCHER—Exp'd or apprentice; full or part time; steady. 5549 North-av.
CAKE BAKER—Day work; good wages; steady job. Boisdeau, 127 E. Oak-st. Sup. 3131.
CAR CARPENTERS
Liners on new railroad cars; steady work; good piece work rate. American Car & Foundry, 2310 S. Paulina.
CHEMIST.
DRAFTSMEN.
REPAIR MAN.
WATCHMAN.
DITTO, INC.
2243 W. HARRISON-ST.
COIL ENGINEER.
100% war plant; good opportunity; good transportation. Call now. Hallicrafter's Co., 2611 S. Indiana. Cal. 1600, Ext. 164.
CUTTER AND SURFACE GRINDERS.
Expd.; also part time workers; top wages; L. surf., and bus trans.; perm. job; old estab. firm. For interview, Mr. Liponi, 2834 W. Lake. Van 8228.
CUTTER, clicker, hand chopping, sm. leather gds.; sty. work; gd. pay; overtime. Vihon Co., 816 W. North, opp. sub.
DIE MAKER.
Mold die exp., to make injection molds. War work. Peace time future.
Apply Personnel, INC.
1917 N. Springfield. Albany 4310.
DIE SETTERS and punch press opers.—Full or part time. Bell & Thorn, 4259 S. WESTERN-BLVD.
DIE setter—Good wages; steady work. New Art Stamp. Works, 1113 N. Racine.
DRIVERS—Truck line experience; steady work; union wages. Liberty Trucking Co., 1401 W. Fulton-st.
ELECTRICIANS—For house and industrial wiring; $1.25 per hr. Prospect 1915.
FEEDER for cylinder press—Clean, daylight print shop at Chicago-av. L, year around work. Lundahl Poster Printing Co., 230 W. Superior.
FIELD engineer (sales)—With car; portable power tools; war work. Sup. 8600
FIREMAN
High pressure boilers.
Good pay; steady.
J. L. Taylor & Co., 315 S. Peoria.
FIREMAN to fire boiler in industrial plant on southwest side. Lafayette 3000. Mr. Herman.
FOREMAN
Machine shop exp.; 100% war work. PETTIBONE-MULLIKEN CORP.,
4710 W. Division.
FOREMAN — BRASS FOUNDRY. Good opportunity and good wages.
ADDRESS J F 141,

Chicago Daily Tribune
THE WORLD'S GREATEST NEWSPAPER

British Tanks and Planes Hit Greek Rebels in Athens—Joan Denies Having Other Affairs

[Associated Press Wirephoto: British Official Photo.]

BRITISH SOLDIER TAKES A GREEK CIVILIAN PRISONER IN ATHENS. FIGHTING WAS RENEWED YESTERDAY.

(Story on page 4.)

[Associated Press Wirephoto.]

Lupe Velez's mother bursts into tears as she sees body of actress in Beverly Hills, Cal. With her are Lupe's sister, Josefina Anderson, and latter's husband, Gordon.

(Story on page 12.)

[Acme Photo.]

George Blackmer, attendant at San Francisco, Cal., zoo, checking up on a bucket he lost. His leading suspect seems to be Puddles, a two-ton hippopotamus.

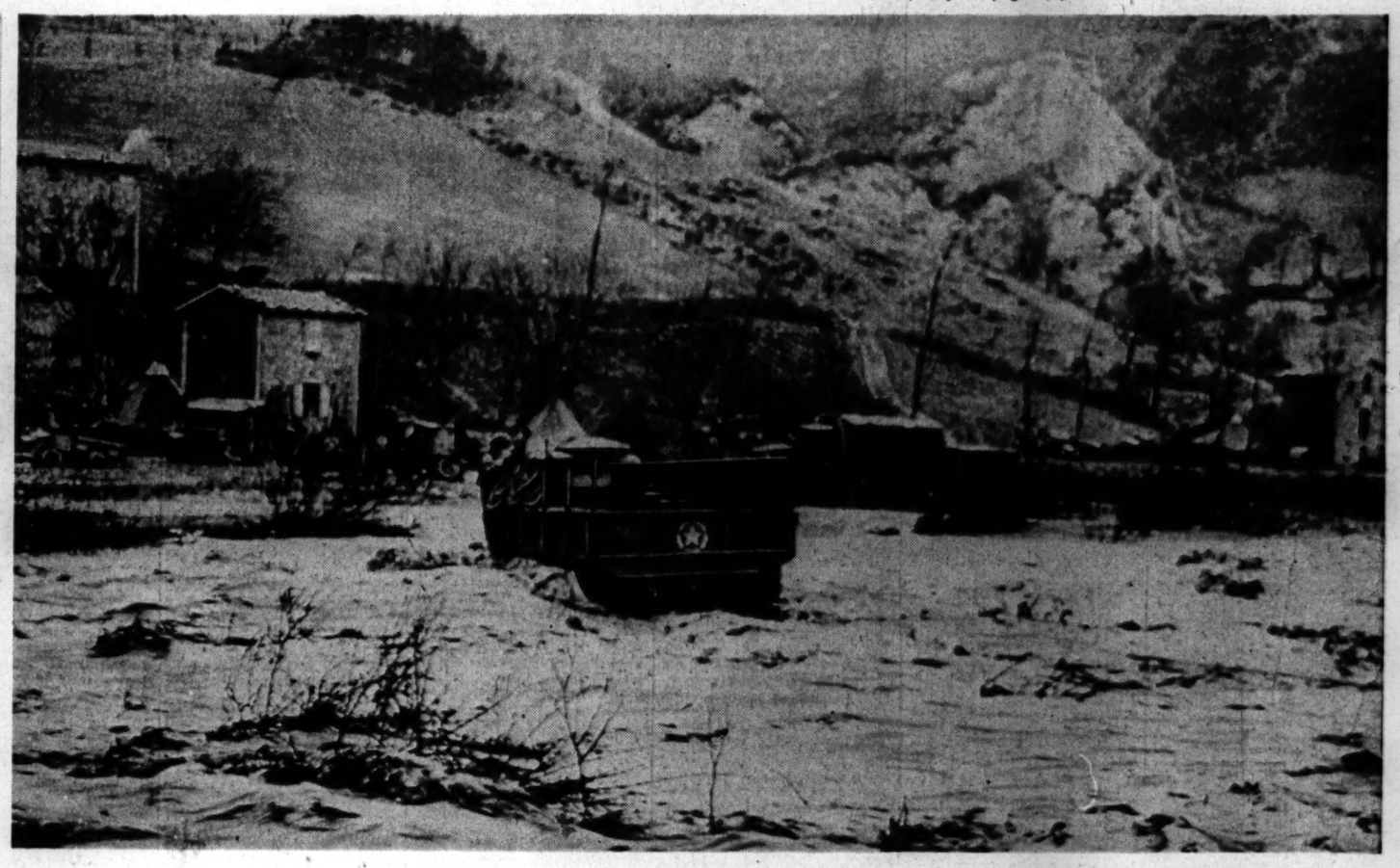

[Acme Telephoto: From Signal Corps.]

U. S. 2½ TON TRUCK CROSSES STREAM WHERE ROAD ONCE WAS IN IDICE RIVER VALLEY OF ITALY.

[TRIBUNE Photo.]

Pvt. William Williams carrying son, Thomas, 3, in barracks bag in North Western station yesterday.

(Story on page 9.)

[Associated Press Wirephoto.]

Joan Berry sobs on shoulder of Joseph Scott, her attorney, after leaving witness stand in paternity suit against Charles Chaplin yesterday. She denied affairs with other men.

(Story on page 1.)

[TRIBUNE Photo.]

Capt. E. D. Brown of Berwyn, wounded in France, is greeted on his return to Chicago's Union station by Mrs. Brown. Right: James Bentley, 831 Gunderson av., Oak Park.

(Story on page 7.)